



The Chemours Company
1007 Market Street
PO Box 2047
Wilmington, DE 19899

302-773-1000 t
chemours.com

October 25, 2023

Eleni Kavvadias
Project Manager
Corrective Action Section
Land, Chemicals, and Redevelopment Division
U.S. EPA Region 2
290 Broadway
New York, NY 10007-1866

**Chemours Chambers Works Surveying and PFAS Sampling Program
Residential GAC System OM&M Results – 3Q23**

Dear Ms. Kavvadias:

The E.I. du Pont de Nemours and Company voluntarily conducted a residential drinking-water well surveying and sampling program within a two-mile radius surrounding the Chambers Works Facility in Deepwater, New Jersey in 2009. The Chemours Company FC, LLC (Chemours) implemented a second surveying and sampling program in 2016, referred to as the Ongoing 2016 Program, which covered the same geographic area as the 2009 surveying and sampling program. The Ongoing 2016 Program was implemented as part of the Resource Conservation and Recovery Act (RCRA) Corrective Action Program under the oversight of the U.S. Environmental Protection Agency (USEPA) through the Hazardous and Solid Waste Amendments of 1984 (HSWA) Permit No. NJD002385730. Based on the results from these programs, expanded areas of surveying and sampling were identified during the Ongoing 2016 Program, and surveying and sampling is still in progress.

Granular activated carbon (GAC) treatment systems are installed where residential potable wells, sampled as part of the Ongoing 2016 Program¹, meet or exceed the New Jersey Drinking Water Standards listed below:

- Perfluorooctanoic Acid (PFOA) at 14 nanograms per liter (ng/L) or 0.014 micrograms per liter (µg/L)
- Perfluorooctanesulfonic Acid (PFOS) at 13 ng/L or 0.013 µg/L
- Perfluorononanoic Acid (PFNA) at 13 ng/L or 0.013 µg/L

Quarterly Operation, Maintenance, and Monitoring (OM&M) sampling for PFOA, PFOS, and PFNA is offered for each residential GAC treatment system² and the results are reported for each quarter within two weeks of receipt of the final laboratory analytical results.

¹ One potable well sampled in 2009 exceeded the 2009 USEPA Provisional Health Advisory of 400 ng/L and a GAC treatment system was installed at that residence to treat the drinking water on June 15, 2009.

² Well owners are contacted by telephone to schedule quarterly sampling. If no response is received, Chemours makes at least two additional attempts to contact the well owner. If Chemours is unable to contact the owner and schedule sampling, a non-response letter is prepared and sent to the well owner, is copied to the township municipal clerk, and the Salem County Health Department and shared with USEPA and NJDEP.

The following documentation for this quarter's residential GAC system monitoring is attached:

- Table 1, which provides information for all residential GAC systems installed as a result of this surveying and sampling program, including residential GAC systems that were installed during this quarter and will be incorporated into the OM&M program in the next quarter, as well as any residential GAC systems that were removed after installation and the justification for removal, organized by Regulatory Location ID³
- Table 2, which provides all PFOA, PFOS, and PFNA results to date for each residential GAC system included in this quarter's OM&M sampling as well as GAC systems that were installed during this quarter, organized by Regulatory Location ID
- Table 3, which provides all PFOA, PFOS, and PFNA results for each residential GAC system that has been removed or ownership was transferred to the homeowner and justification for removal or transfer, organized by Regulatory Location ID
- Figure 1, which provides the location of each residential GAC system installed as of the end of this quarter and the location of each residential GAC system that has been removed, shown by Regulatory Location ID.

If you have any questions, please email me at Andrew.S.Hartten@chemours.com.

Sincerely,



Andrew S. Hartten
Remediation Manager
Chemours Corporate Remediation Group

Attachments

cc: Helen Dudar, NJDEP Case Manager

³ Chemours posts the results from the ongoing residential drinking-water well surveying and sampling and treatment system OM&M programs to a publicly accessible website (<https://www.chemours.com/en/about-chemours/global-reach/chambers-works>) for the Chambers Works Facility in Deepwater, New Jersey in association with the public participation plan implemented under the site's RCRA Corrective Action Program. To ensure residential confidentiality, the potable well and treatment system results are identified by a Regulatory Location ID (a number assigned to the well), instead of the Location ID which is the potable well address or an abbreviated version of the address.

**Table 1
Residential Granular Activated Carbon (GAC) System Information
Chemours Chambers Works
Deepwater, New Jersey**

| GAC SYSTEM REGULATORY LOCATION ID | GAC SYSTEM INSTALLATION DATE | NOTES |
|-----------------------------------|------------------------------|---|
| 3 | 1/4/2017 | 4Q17 - Homeowner did not return calls; GAC System not sampled 3Q18 - Homeowner did not return calls; GAC System not sampled 4Q18 - Homeowner did not return calls; GAC System not sampled 2Q19 - Homeowner did not return calls; GAC System not sampled 3Q19 - Homeowner did not return calls; GAC System not sampled 1Q20 - Homeowner declined sampling due to COVID-19; GAC System not sampled 3Q20 - Homeowner did not return calls; GAC System not sampled 2Q21 - Home was in the process of being sold; GAC System not sampled 3Q21 - Home was in the process of being sold; GAC System not sampled 4Q21 - Home was in the process of being sold; GAC System not sampled 1Q22 - Unable to reach new homeowner; GAC System not sampled 2Q22 - Unable to reach new homeowner; letter mailed 5/4/2022; GAC System not sampled; referred to NJDEP and USEPA 6/2/2022 3Q22 - Unable to reach new homeowner; letter mailed 9/23/2022; GAC System not sampled; will receive annual contact letter in 2023 4Q22 - GAC System not sampled; will receive annual contact letter in 2023 1Q23 - GAC System not sampled; annual letter mailed 1/13/2023 2Q23 - GAC System not sampled, will receive annual contact letter in 2024 3Q23 - GAC System not sampled, will receive annual contact letter in 2024 |
| 9 | 10/12/2016 | 1Q18 - Carbon Changeout 1/9/2018 BED1 and BED2 - Fe 2Q23 - Carbon Changeout 4/18/2023 BED1 and BED2 - 5 years |
| 10 | 10/21/2016 | 1Q22 - Carbon Changeout 2/15/2022 BED1 and BED2 - 5 years |
| 11 | 2/13/2018 | 4Q20 - Homeowner did not return calls; GAC System not sampled 1Q21 - Homeowner not available for sampling; GAC system not sampled 2Q21 - Homeowner not available for sampling; GAC system not sampled 3Q23 - Carbon Changeout 8/30/2023 BED1 and BED2 - 5 years |
| 12 | 1/31/2017 | 1Q21 - New well installed and sampled 2/10/2021 - not qualified; GAC System removed 3/19/2021 |
| 13 | 7/24/2018 | |
| 20 | 11/3/2016 | 3Q20 - Carbon Changeout 8/5/2020 BED1 and BED2 - 5 years |
| 21 | 10/20/2016 | 4Q21 - Carbon Changeout 12/30/2021 BED1 and BED2 - 5 years |
| 25 | 12/12/2016 | 1Q22 - Carbon Changeout 2/3/2022 BED1 and BED2 - 5 years |
| 26 | 12/2/2016 | 2Q17 - Following startup, resident noted iron taste in water. GAC System bypassed due to pressure and taste issues and was not sampled in 1Q17 and 2Q17. GAC System was switched to acid-washed GAC System to alleviate these issues in the beginning of 3Q17. 3Q17 - GAC System issues have been resolved and GAC System was sampled 4Q17 - Carbon Changeout 10/17/2017 BED1 and BED2 - Fe 4Q21 - Homeowner did not return calls; left hangtag 12/3/2021; GAC System not sampled 4Q22 - Carbon Changeout 11/30/2022 BED1 and BED2 - 5 years |
| 27 | 1/17/2018 | 1Q23 - Carbon Changeout 2/8/2023 BED1 and BED2 - 5 years; sample was inadvertently not collected; GAC System not sampled |
| 28 | 1/24/2017 | 1Q20 - Homeowner did not return calls; GAC System not sampled 4Q21 - Carbon Changeout 11/16/2021 BED1 and BED2 - 5 years 1Q23 - GAC System removed 1/5/2023 at homeowner's request, home demolished for warehouse development |
| 29 | 1/9/2018 | 1Q23 - GAC System removed 3/28/2023 at homeowner's request, permanent bottled water |
| 31 | 5/17/2018 | |
| 37 | 11/7/2016 | 3Q20 - Carbon Changeout 8/4/2020 BED1 and BED2 - Fe/Pressure 1Q21 - Homeowner did not return calls; GAC System not sampled |
| 38 | 12/7/2016 | 1Q22 - Carbon Changeout 2/22/2022 BED1 and BED2 - 5 years |
| 40 | 5/5/2021 | |
| 43 | 11/3/2016 | 1Q22 - Carbon Changeout 3/17/2022 BED1 and BED2 - 5 years |
| 44 | 4/13/2018 | 3Q23 - Carbon Changeout 8/16/2023 BED1 and BED2 - 5 years |
| 50 | 2/7/2020 | |
| 54 | 10/20/2016 | 1Q22 - Carbon Changeout 1/12/2022 BED1 and BED2 - 5 years |
| 58 | 10/19/2016 | 4Q17 - Carbon Changeout 12/18/2017 BED1 and BED2 - Fe 4Q21 - Homeowner did not return calls; GAC System not sampled 1Q22 - Carbon Changeout 1/19/2022 BED1 and BED2 - 5 years |
| 59 | 2/7/2017 | 2Q22 - Carbon Changeout 5/19/2022 BED1 and BED2 - 5 years 3Q22 - Homeowner canceled sampling; GAC System not sampled 4Q22 - House vacant; GAC System not sampled 1Q23 - House vacant; GAC System not sampled 2Q23 - Homeowner canceled sampling and rescheduled for 3Q23; GAC System not sampled |
| 60 | 12/13/2016 | 4Q17 - Homeowner did not return calls; GAC System not sampled 2Q18 - Carbon Changeout 4/12/2018 BED1 and BED2 - Fe 2Q18 - Homeowner did not return calls; GAC System not sampled 3Q18 - Homeowner did not return calls; GAC System not sampled 4Q18 - Homeowner did not return calls; GAC System not sampled 3Q19 - Carbon Changeout 9/19/2019 BED1 and BED2 - Fe 4Q21 - Homeowner did not return calls; GAC System not sampled 1Q22 - Unable to reach homeowner; left hangtag 3/10/2022; GAC System not sampled 2Q22 - Unable to reach homeowner; GAC System not sampled; referred to NJDEP and USEPA 6/2/2022 3Q22 - Unable to reach homeowner; left hangtag 9/15/2022; GAC System not sampled; will receive annual contact letter in 2023 4Q22 - GAC System not sampled, will receive annual contact letter in 2023 1Q23 - GAC System not sampled; annual letter mailed 1/13/2023 2Q23 - GAC System not sampled, will receive annual contact letter in 2024 |
| 61 | 12/1/2016 | 4Q21 - Carbon Changeout 11/10/2021 BED1 and BED2 - 5 years |
| 62 | 10/6/2016 | 1Q22 - Carbon Changeout 2/10/2022 BED1 and BED2 - 5 years |
| 66 | 10/11/2016 | 4Q21 - Carbon Changeout 11/22/2021 BED1 and BED2 - 5 years |
| 68 | 10/24/2016 | 1Q22 - Carbon Changeout 3/1/2022 BED1 and BED2 - 5 years |
| 70 | 6/15/2009 | 3Q15 - Carbon Changeout 7/22/2015 BED1 and BED2 - 5 years 3Q20 - Carbon Changeout 7/27/2020 BED1 and BED2 - 5 years |
| 74 | 5/2/2018 | 3Q23 - Carbon Changeout 9/11/2023 BED1 and BED2 - 5 years |
| 77 | 3/4/2020 | 3Q20 - Homeowner did not return calls; GAC System not sampled 4Q20 - Homeowner did not return calls; GAC System not sampled 1Q21 - Homeowner did not return calls; GAC System not sampled 2Q21 - Phone number out-of-service; unable to reach homeowner; GAC System not sampled 3Q21 - Phone number out-of-service; left hangtag 9/16/2021; unable to reach homeowner; GAC System not sampled 4Q21 - Phone number out-of-service; mailed letter 11/23/2021 requesting to call in; unable to reach homeowner; GAC System not sampled 2Q22 - Homeowner did not return calls; left hangtag 6/6/2022; GAC System not sampled 3Q22 - Homeowner did not return calls; left hangtag 9/15/2022; GAC System not sampled |
| 80 | 10/21/2016 | 3Q20 - Home was in the process of being sold; GAC System not sampled 1Q21 - Homeowner did not return calls; GAC System not sampled 1Q22 - Carbon Changeout 2/8/2022 BED1 and BED2 - 5 years |
| 81 | 4/10/2017 | 2Q19 - Carbon Changeout 5/22/2019 BED 1 and BED 2 - Fe |
| 91 | 10/12/2016 | 1Q22 - Carbon Changeout 2/1/2022 BED1 and BED2 - 5 years |
| 92 | 7/12/2021 | 4Q21 - Homeowner did not return calls; GAC System not sampled |
| 94 | 10/19/2016 | 1Q18 - Carbon Changeout 2/16/2018 BED1 and BED2 - Fe 1Q19 - Carbon Changeout 1/8/2019 BED1 and BED2 - Fe 4Q21 - Carbon Changeout 12/15/2021 BED1 and BED2 - 5 years |
| 95 | 10/5/2016 | 1Q20 - Carbon Changeout 2/13/2020 BED1 and BED2 - Fe |
| 96 | 11/8/2016 | 1Q20 - Carbon Changeout 2/13/2020 BED1 and BED2 - Fe |
| 97 | 4/18/2018 | |
| 99 | 11/7/2016 | 1Q22 - Carbon Changeout 2/24/2022 BED1 and BED2 - 5 years 2Q23 - New well installed and sampled 4/10/2023 - not qualified; GAC System removed 5/18/2023 |
| 100 | 12/9/2016 | 1Q22 - Carbon Changeout 3/3/2022 BED1 and BED2 - 5 years |
| 102 | 11/2/2016 | 3Q17 - Carbon Changeout 8/30/2017 BED1 and BED2 - Fe 4Q18 - Carbon Changeout 10/24/2018 BED1 and BED2 - Fe 4Q21 - Carbon Changeout 12/21/2021 BED1 and BED2 - 5 years |
| 104 | 11/15/2016 | 1Q19 - Carbon Changeout 3/14/2019 BED1 and BED2 - Fe 1Q20 - Homeowner did not return calls; GAC System not sampled 1Q23 - Homeowner did not return calls; left hangtag 3/20/2023; GAC System not sampled |
| 108 | 1/6/2020 | |
| 113 | 9/30/2016 | 4Q21 - Carbon Changeout 12/7/2021 BED1 and BED2 - 5 years |

Table 1
Residential Granular Activated Carbon (GAC) System Information
Chemours Chambers Works
Deepwater, New Jersey

| GAC SYSTEM REGULATORY LOCATION ID | GAC SYSTEM INSTALLATION DATE | NOTES |
|-----------------------------------|------------------------------|--|
| 115 | 6/21/2019 | 3Q20 - Homeowner did not return calls; GAC System not sampled 1Q21 - Homeowner is out-of-state; GAC System not sampled 1Q23 - Homeowner did not return calls; left hangtag 3/20/2023; GAC System not sampled |
| 121 | 12/27/2016 | 1Q22 - New well installed and sampled 1/26/2022 - not qualified; GAC System removed 3/29/2022 |
| 122 | 5/16/2017 | 2Q22 - Carbon Changeout 5/10/2022 BED1 and BED2 - 5 years 3Q23 - House foreclosed; GAC System not sampled; will receive annual contact letter in 2024 |
| 127 | 12/14/2016 | 1Q22 - Carbon Changeout 3/9/2022 BED1 and BED2 - 5 years 3Q22 - Home sold; left hangtag 9/15/2022; house vacant; plans to demolish home for warehouse development; GAC System not sampled 4Q22 - GAC System removed 10/26/2022 at homeowner's request, home expected to be demolished for warehouse development |
| 129 | 2/17/2017 | 1Q22 - Carbon Changeout 3/23/2022 BED1 and BED2 - 5 years |
| 133 | 6/23/2021 | |
| 135 | 3/29/2017 | 1Q22 - Carbon Changeout 3/15/2022 BED1 and BED2 - 5 years |
| 136 | 3/7/2017 | 3Q17 - Carbon Changeout 8/23/2017 BED1 and BED2 - Fe 3Q22 - Carbon Changeout 8/18/2022 BED1 and BED2 - 5 years |
| 140 | 4/19/2017 | 2Q22 - Carbon Changeout 4/27/2022 BED1 and BED2 - 5 years |
| 142 | 3/22/2017 | 1Q22 - Carbon Changeout 3/10/2022 BED1 and BED2 - 5 years |
| 149 | 4/21/2017 | 2Q22 - Carbon Changeout 5/12/2022 BED1 and BED2 - 5 years |
| 151 | 11/21/2017 | 2Q19 - Chemours connected residence to public water. Connection completed 6/13/2019. GAC System removed 6/21/2019 |
| 154 | 4/3/2017 | 4Q19 - Homeowner did not return calls; GAC System not sampled 3Q22 - Carbon Changeout 8/9/2022 BED1 and BED2 - 5 years |
| 155 | 2/7/2018 | 2Q23 - Carbon Changeout 4/26/2023 BED1 and BED2 - 5 years |
| 161 | 5/10/2017 | 3Q20 - Homeowner did not return calls; GAC System not sampled 2Q22 - House foreclosed; letter mailed to the bank 6/17/2022; GAC System not sampled 3Q22 - House foreclosed; GAC System not sampled; will receive annual contact letter in 2023 4Q22 - House sold to new homeowner; letter mailed 1/10/2022; homeowner contacted, no electric, no plumbing, GAC system no longer present; GAC System will be reinstalled when there is running water 1Q23 - Home is under construction, no one is living at the home or drinking the water at this time; GAC System not sampled 2Q23 - Carbon System reinstalled 4/20/2023 |
| 162 | 5/11/2017 | 4Q21 - Carbon Changeout 10/21/2021 BED1 and BED2 - 5 years |
| 164 | 8/3/2017 | 4Q17 - Carbon Changeout 11/2/2017 BED1 and BED2 - Fe 4Q22 - Carbon Changeout 12/13/2022 BED1 and BED2 - 5 years |
| 168 | 4/20/2022 | |
| 169 | 7/6/2017 | 3Q17 - Carbon Changeout 8/23/2017 BED1 and BED2 - Fe 3Q22 - Carbon Changeout 8/31/2022 BED1 and BED2 - 5 years 3Q23 - Homeowner declined sampling due to health issues; GAC System not sampled |
| 170 | 7/5/2017 | 3Q22 - Carbon Changeout 8/30/2022 BED1 and BED2 - 5 years |
| 171 | 7/31/2017 | 4Q19 - Carbon Changeout 10/11/2019 BED1 and BED2 - Fe |
| 172 | 9/12/2017 | 4Q17 - Carbon Changeout 11/2/2017 BED1 and BED2 - Fe 4Q22 - Carbon Changeout 12/14/2022 BED1 and BED2 - 5 years |
| 175 | 8/1/2017 | 4Q22 - Home was in the process of being sold; GAC System not sampled 1Q23 - Carbon Changeout 3/22/2023 BED1 and BED2 - 5 years |
| 183 | 8/2/2017 | 4Q17 - Carbon Changeout 11/6/2017 BED1 and BED2 - Fe 1Q22 - Carbon Changeout 3/2/2022 BED1 and BED2 - 5 years |
| 184 | 8/24/2017 | 4Q22 - Carbon Changeout 11/2/2022 BED1 and BED2 - 5 years 1Q23 - Carbon Changeout 4/4/2023 BED1 and BED2 - tank size |
| 191 | 9/8/2017 | 4Q17 - Carbon Changeout 12/8/2017 BED1 - Fe 2Q19 - New well installed and sampled 5/16/2019 - not qualified; GAC System removed 6/20/2019 |
| 195 | 5/15/2019 | |
| 198 | 10/16/2017 | 1Q23 - Carbon Changeout 2/21/2023 BED1 and BED2 - 5 years |
| 200 | 1/30/2019 | |
| 204 | 4/10/2018 | 2Q20 - Homeowner did not return calls; GAC System not sampled 4Q20 - Carbon Changeout 10/13/2020 BED1 and BED2 - Fe |
| 205 | 1/17/2018 | 1Q23 - Carbon Changeout 3/14/2023 BED1 and BED2 - 5 years |
| 206 | 1/31/2018 | |
| 207 | 2/2/2018 | 2Q23 - Carbon Changeout 5/31/2023 BED1 and BED2 - 5 years |
| 208 | 2/13/2018 | 2Q23 - Carbon Changeout 6/13/2023 BED1 and BED2 - 5 years |
| 209 | 1/19/2018 | 4Q19 - Homeowner did not return calls; GAC System not sampled 1Q23 - Carbon Changeout 2/23/2023 BED1 and BED2 - 5 years |
| 210 | 4/30/2018 | 3Q22 - New well installed by homeowner and qualified for treatment. Old well is included in Table 3, GAC System is treating new well. See REG LOC ID: 679 for new well. |
| 211 | 2/1/2018 | 1Q20 - Homeowner declined sampling due to COVID-19; GAC System not sampled 2Q23 - Carbon Changeout 6/7/2023 BED1 and BED2 - 5 years |
| 213 | 1/10/2018 | 1Q23 - Carbon Changeout 3/23/2023 BED1 and BED2 - 5 years |
| 214 | 4/20/2018 | 3Q23 - Carbon Changeout 8/9/2023 BED1 and BED2 - 5 years |
| 215 | 1/16/2018 | 1Q23 - Carbon Changeout 3/29/2023 BED1 and BED2 - 5 years; sample was inadvertently not collected; GAC System not sampled |
| 216 | 1/19/2018 | 1Q23 - Carbon Changeout 3/1/2023 BED1 and BED2 - 5 years |
| 217 | 1/16/2018 | 1Q23 - Carbon Changeout 3/31/2023 BED1 and BED2 - 5 years |
| 218 | 1/25/2018 | 1Q23 - Carbon Changeout 2/15/2023 BED1 and BED2 - 5 years |
| 219 | 1/25/2018 | 1Q23 - Carbon Changeout 2/14/2023 BED1 and BED2 - 5 years |
| 220 | 10/21/2019 | |
| 221 | 2/21/2018 | 4Q18 - GAC System removed 10/19/2018 at homeowner's request, permanent bottled water |
| 222 | 1/18/2018 | 1Q23 - Carbon Changeout 2/16/2023 BED1 and BED2 - 5 years |
| 223 | 2/7/2018 | 2Q23 - Carbon Changeout 5/16/2023 BED1 and BED2 - 5 years |
| 224 | 2/9/2018 | 2Q23 - Carbon Changeout 5/31/2023 BED1 and BED2 - 5 years |
| 225 | 1/26/2018 | 2Q19 - Basement flooded; unable to access sampling port; GAC System not sampled 1Q23 - Carbon Changeout 2/22/2023 BED1 and BED2 - 5 years |
| 226 | 2/14/2018 | 2Q23 - Carbon Changeout 4/19/2023 BED1 and BED2 - 5 years |
| 227 | 1/26/2018 | 1Q23 - Carbon Changeout 3/14/2023 BED1 and BED2 - 5 years |
| 230 | 2/6/2018 | 2Q23 - Carbon Changeout 5/17/2023 BED1 and BED2 - 5 years |
| 231 | 4/11/2018 | 3Q18 - Homeowner did not return calls; GAC System not sampled 1Q20 - Homeowner did not return calls; GAC System not sampled |
| 232 | 2/23/2018 | 2Q21 - Carbon Changeout 6/10/2021 BED1 and BED2 - results driven 3Q21 - Chemours connected residence to public water. Connection completed 6/25/2021. GAC System removed 6/25/2021. Well abandoned 08/12/2021. |
| 233 | 3/27/2018 | 2Q23 - Carbon Changeout 5/4/2023 BED1 and BED2 - 5 years |
| 235 | 2/9/2018 | 2Q23 - Carbon Changeout 6/13/2023 BED1 and BED2 - 5 years |
| 236 | 5/4/2018 | |
| 237 | 2/20/2018 | 2Q20 - Homeowner did not return calls; GAC System not sampled 4Q22 - House vacant; GAC System not sampled 1Q23 - House vacant; home was in the process of being sold; GAC System not sampled 2Q23 - Carbon Changeout 6/15/2023 BED1 and BED2 - 5 years |
| 238 | 4/24/2018 | 3Q23 - Carbon Changeout 8/15/2023 BED1 and BED2 - 5 years |
| 239 | 4/12/2018 | 3Q23 - Carbon Changeout 9/25/2023 BED1 and BED2 - 5 years |
| 242 | 11/15/2019 | 4Q20 - Homeowner had COVID-19; GAC System not sampled 3Q21 - Homeowner did not return calls; GAC System not sampled |
| 243 | 3/27/2018 | 2Q23 - Carbon Changeout 5/16/2023 BED1 and BED2 - 5 years 3Q23 - New well installed by homeowner and qualified for treatment. Old well is included in Table 3, GAC System is treating new well. See REG LOC ID: 705 for new well. |
| 244 | 5/2/2018 | 4Q19 - Homeowner did not return calls; GAC System not sampled 2Q20 - Homeowner away on vacation; GAC System not sampled 3Q20 - Homeowner did not return calls; GAC System not sampled 4Q20 - Homeowner did not return calls; GAC System not sampled 3Q21 - Homeowner did not return calls; GAC System not sampled 3Q22 - Homeowner did not return calls; left hangtag 9/15/2022; GAC System not sampled 3Q23 - Homeowner did not return calls; left hangtag 9/14/2023; GAC System not sampled |
| 245 | 3/30/2018 | 4Q19 - GAC System removed 11/19/2019 at homeowner's request, permanent bottled water 2Q21 - Well water resampled, not qualified; permanent bottled water stopped; well included in QREP sampling |
| 246 | 5/24/2018 | |

Table 1
Residential Granular Activated Carbon (GAC) System Information
Chemours Chambers Works
Deepwater, New Jersey

| GAC SYSTEM REGULATORY LOCATION ID | GAC SYSTEM INSTALLATION DATE | NOTES |
|-----------------------------------|------------------------------|--|
| 247 | 2/20/2018 | 2Q23 - Carbon Changeout 4/18/2023 BED1 and BED2 - 5 years |
| 248 | 2/16/2018 | 4Q20 - Homeowner did not return calls; GAC System not sampled 2Q23 - Carbon Changeout 6/27/2023 BED1 and BED2 - 5 years |
| 249 | 9/28/2018 | |
| 250 | 9/19/2018 | 1Q20 - Homeowner did not return calls; GAC System not sampled 4Q20 - Homeowner did not return calls; GAC System not sampled 4Q21 - Homeowner did not return calls; GAC System not sampled |
| 251 | 11/5/2019 | 4Q20 - Homeowner did not return calls; GAC System not sampled |
| 255 | 2/22/2018 | 2Q23 - Carbon Changeout 4/11/2023 BED1 and BED2 - 5 years |
| 256 | 3/13/2018 | 2Q23 - Carbon Changeout 4/11/2023 BED1 and BED2 - 5 years |
| 257 | 5/4/2018 | 1Q20 - Homeowner canceled sampling and did not reschedule; GAC System not sampled |
| 258 | 3/14/2018 | 2Q23 - Carbon Changeout 6/8/2023 BED1 and BED2 - 5 years |
| 259 | 3/20/2018 | 1Q20 - Homeowner did not return calls; GAC System not sampled 1Q21 - Homeowner did not return calls; GAC System not sampled 2Q23 - Carbon Changeout 5/30/2023 BED1 and BED2 - 5 years |
| 260 | 3/20/2018 | 4Q20 - Homeowner did not return calls; GAC System not sampled 2Q23 - Carbon Changeout 4/25/2023 BED1 and BED2 - 5 years |
| 261 | 3/14/2018 | 2Q23 - Carbon Changeout 5/9/2023 BED1 and BED2 - 5 years |
| 265 | 4/17/2018 | |
| 266 | 4/19/2018 | 3Q23 - Carbon Changeout 9/13/2023 BED1 and BED2 - 5 years |
| 267 | 8/10/2022 | |
| 268 | 3/28/2018 | 4Q19 - Homeowner did not return calls; GAC System not sampled 3Q20 - Homeowner did not return calls; GAC System not sampled 2Q21 - Homeowner did not return calls; GAC System not sampled 3Q23 - Carbon Changeout 7/6/2023 BED1 and BED2 - 5 years |
| 269 | 2/27/2018 | 4Q21 - Carbon Changeout 12/9/2021 BED1 and BED2 - Pressure |
| 270 | 5/3/2018 | 3Q23 - Carbon Changeout 8/15/2023 BED1 and BED2 - 5 years |
| 271 | 3/23/2018 | 2Q23 - Carbon Changeout 5/26/2023 BED1 and BED2 - 5 years |
| 272 | 4/24/2018 | 3Q23 - Carbon Changeout 9/26/2023 BED1 and BED2 - 5 years |
| 274 | 3/28/2018 | 4Q18 - Homeowner did not return calls; GAC System not sampled 4Q19 - Homeowner did not return calls; GAC System not sampled 1Q20 - Homeowner did not return calls; GAC System not sampled 2Q23 - Carbon Changeout 4/25/2023 BED1 and BED2 - 5 years |
| 278 | 5/30/2018 | 2Q20 - Homeowner away on vacation; GAC System not sampled |
| 279 | 4/26/2022 | |
| 280 | 4/17/2018 | 4Q19 - Homeowner did not return calls; GAC System not sampled |
| 281 | 5/14/2019 | 4Q19 - Homeowner did not return calls; GAC System not sampled 4Q20 - Homeowner did not return calls; GAC System not sampled 3Q21 - Homeowner did not return calls; GAC System not sampled 1Q23 - Homeowner did not return calls; left hangtag 3/20/2023; GAC System not sampled 2Q23 - Phone number out-of-service; mailed letter 7/3/2023 requesting to call in; unable to reach homeowner; GAC System not sampled |
| 284 | 3/23/2018 | 2Q23 - Carbon Changeout 6/7/2023 BED1 and BED2 - 5 years |
| 285 | 4/18/2018 | 1Q21 - Homeowner did not return calls; GAC System not sampled |
| 286 | 6/15/2018 | 2Q19 - Homeowner did not return calls; GAC System not sampled 4Q19 - Homeowner did not return calls; GAC System not sampled 1Q20 - Homeowner did not return calls; GAC System not sampled 3Q20 - Homeowner did not return calls; GAC System not sampled 1Q21 - Homeowner did not return calls; GAC System not sampled 2Q22 - Homeowner did not return calls; left hangtag 6/14/2022; GAC System not sampled |
| 288 | 4/18/2018 | 3Q23 - Carbon Changeout 8/29/2023 BED1 and BED2 - 5 years |
| 289 | 6/22/2018 | |
| 290 | 9/18/2018 | 4Q19 - Homeowner did not return calls; GAC System not sampled 1Q20 - Homeowner did not return calls; GAC System not sampled 2Q21 - Homeowner did not return calls; GAC System not sampled 3Q21 - Phone number out-of-service; left hangtag 9/16/2021; unable to reach homeowner; GAC System not sampled 4Q21 - Phone number out-of-service; mailed letter 11/23/2021 requesting to call in; unable to reach homeowner; GAC System not sampled |
| 295 | 6/15/2018 | 1Q20 - Homeowner declined sampling due to COVID-19; GAC System not sampled 4Q20 - Homeowner did not return calls; GAC System not sampled |
| 297 | 5/23/2018 | |
| 301 | 10/17/2018 | |
| 302 | 6/28/2018 | 4Q19 - New well installed and sampled 9/20/2019 - not qualified; GAC System removed 12/5/2019 |
| 303 | 9/5/2018 | |
| 309 | 9/27/2018 | |
| 310 | 9/4/2018 | 4Q18 - Homeowner did not return calls; GAC System not sampled 3Q19 - Home is under construction, no one is living at the home or drinking the water at this time; GAC System not sampled 4Q19 - Home is under construction, no one is living at the home or drinking the water at this time; GAC System not sampled 3Q21 - Home was inadvertently not offered sampling; GAC System not sampled |
| 320 | 10/16/2018 | |
| 324 | 11/6/2018 | |
| 327 | 12/18/2018 | 1Q23 - Homeowner did not return calls; GAC System not sampled |
| 328 | 8/8/2019 | |
| 330 | 12/12/2018 | 1Q19 - Homeowner did not return calls; GAC System not sampled 4Q19 - Home is under construction, no one is living at the home or drinking the water at this time; GAC System not sampled 1Q20 - Home is under construction, no one is living at the home or drinking the water at this time; GAC System not sampled 2Q20 - Home is under construction, no one is living at the home or drinking the water at this time; GAC System not sampled 3Q20 - Home is under construction, no one is living at the home or drinking the water at this time; GAC System not sampled 4Q20 - Homeowner out-of-state; GAC System not sampled 1Q21 - Homeowner out-of-state; GAC System not sampled 3Q22 - Homeowner canceled sampling and rescheduled for 4Q22; GAC System not sampled |
| 337 | 2/19/2019 | |
| 343 | 7/6/2021 | |
| 356 | 8/16/2022 | |
| 358 | 3/13/2019 | 3Q21 - No one is living at the home or drinking the water at this time; GAC System not sampled 4Q21 - Home was in the process of being sold; GAC System not sampled 1Q22 - Unable to reach new homeowner; GAC System not sampled 2Q22 - Home sold; house vacant; letter mailed 6/17/2022; GAC System not sampled; referred to NJDEP and USEPA 6/2/2022 3Q22 - New homeowner contacted; sampling to resume pending OM&M Agreement signature; GAC System not sampled |
| 359 | 3/29/2019 | 2Q21 - No one is living at the home or drinking the water at this time; GAC System not sampled 3Q21 - No one is living at the home or drinking the water at this time; GAC System not sampled 4Q21 - GAC System removed 11/30/2021 at homeowner's request, home demolished for warehouse development, well decommissioned |
| 361 | 8/5/2019 | 2Q20 - Homeowner did not return calls; GAC System not sampled 1Q22 - Homeowner out-of-state; GAC System not sampled |
| 369 | 5/22/2019 | |
| 378 | 4/26/2019 | |
| 379 | 5/1/2019 | 4Q19 - Homeowner did not return calls; GAC System not sampled |
| 380 | 3/27/2019 | |
| 384 | 1/6/2022 | |
| 388 | 5/8/2019 | 4Q20 - Homeowner did not return calls; GAC System not sampled |
| 390 | 4/23/2019 | |
| 391 | 5/17/2019 | 4Q19 - Homeowner did not return calls; GAC System not sampled 1Q21 - Homeowner did not return calls; GAC System not sampled 2Q22 - Homeowner out-of-state; GAC System not sampled |
| 393 | 6/20/2019 | 3Q19 - Homeowner did not return calls; GAC System not sampled |
| 398 | 7/29/2019 | |
| 403 | 10/25/2019 | |
| 404 | 6/3/2021 | |
| 419 | 9/15/2020 | |
| 421 | 6/15/2021 | |

Table 1
Residential Granular Activated Carbon (GAC) System Information
Chemours Chambers Works
Deepwater, New Jersey

| GAC SYSTEM REGULATORY LOCATION ID | GAC SYSTEM INSTALLATION DATE | NOTES |
|-----------------------------------|------------------------------|---|
| 423 | 9/10/2020 | |
| 427 | 8/27/2020 | |
| 428 | 8/26/2021 | |
| 434 | 9/1/2020 | 1Q23 - Home was in the process of being sold; GAC System not sampled 2Q23 - Unable to reach new homeowner; letter mailed 6/16/2023; GAC System not sampled 3Q23 - Unable to reach new homeowner; letter mailed 7/6/2023; GAC System not sampled |
| 435 | 6/30/2021 | |
| 436 | 11/6/2020 | 1Q22 - Homeowner out-of-state; GAC System not sampled |
| 439 | 9/8/2020 | |
| 441 | 12/10/2020 | |
| 443 | 11/13/2020 | 2Q22 - Home was in the process of being sold; GAC System not sampled 4Q22 - House vacant; GAC System not sampled 1Q23 - House vacant; GAC System not sampled 2Q23 - House vacant; GAC System not sampled 3Q23 - House vacant; GAC System not sampled |
| 450 | 10/28/2020 | 4Q22 - New well installed and sampled 9/8/2022 - not qualified; GAC System removed 10/26/2022 |
| 457 | 2/5/2021 | |
| 464 | 12/7/2016 | 3Q20 - NJDEP-installed GAC and softener system included in Chemours' OM&M program 1Q21 - Carbon Changeout 2/19/2021 BED1 and BED2 - Fe |
| 465 | 11/29/2017 | 1Q20 - Carbon Changeout February 2020 by NJDEP - BED1 removed, BED2 moved to BED1 position, new BED2 installed 3Q20 - NJDEP-installed GAC and softener system included in Chemours' OM&M program 4Q20 - Carbon Changeout 10/29/2020 BED1 and BED2 - results driven 1Q21 - No results due to bottle labeling error |
| 466 | 12/6/2017 | 3Q20 - NJDEP-installed GAC and softener system included in Chemours' OM&M program 4Q20 - Homeowner did not return calls; GAC System not sampled 4Q22 - Carbon Changeout 11/17/2022 BED1 and BED2 - 5 years 2Q23 - New well installed and sampled 6/19/2023 - not qualified; GAC System ownership transferred 8/28/2023 to the homeowner per homeowner request |
| 467 | 11/30/2017 | 3Q20 - NJDEP-installed GAC and softener system included in Chemours' OM&M program 3Q21 - Homeowner did not return calls; GAC System not sampled 1Q23 - Carbon Changeout 3/2/2023 BED1 and BED2 - 5 years |
| 468 | 12/11/2017 | 2Q19 - Carbon Changeout May 2019 by NJDEP - BED1 removed, BED2 moved to BED1 position, new BED2 installed 3Q20 - NJDEP-installed GAC and softener system included in Chemours' OM&M program 3Q22 - Carbon Changeout 8/11/2022 BED1 and BED2 - 5 years |
| 469 | 4/5/2018 | 3Q20 - NJDEP-installed GAC and softener system included in Chemours' OM&M program 2Q23 - Carbon Changeout 5/2/2023 BED1 and BED2 - 5 years |
| 470 | 3/27/2018 | 3Q19 - Carbon Changeout August 2019 by NJDEP - BED1 removed, BED2 moved to BED1 position, new BED2 installed 3Q20 - NJDEP-installed GAC and softener system included in Chemours' OM&M program 1Q23 - Carbon Changeout 2/7/2023 BED1 and BED2 - 5 years; sample was inadvertently not collected; GAC System not sampled |
| 471 | 10/3/2016 | 3Q20 - NJDEP-installed GAC and softener system included in Chemours' OM&M program 4Q21 - Carbon Changeout 12/22/2021 BED1 and BED2 - 5 years 4Q22 - Home sold; house vacant; plans to demolish home for warehouse development; GAC System not sampled 1Q23 - GAC System removed 1/26/2023 at homeowner's request, home expected to be demolished for warehouse development |
| 472 | 1/24/2018 | 4Q18 - Carbon Changeout November 2018 by NJDEP - BED1 removed, BED2 moved to BED1 position, new BED2 installed 3Q20 - NJDEP-installed GAC and softener system included in Chemours' OM&M program, homeowner non-responsive and GAC System not sampled 1Q23 - Carbon Changeout 1/24/2023 BED1 and BED2 - 5 years |
| 473 | 4/18/2018 | 3Q20 - NJDEP-installed GAC system included in Chemours' OM&M program 3Q22 - Home sold; house vacant; plans to demolish home for warehouse development; GAC System not sampled 4Q22 - GAC System removed 12/6/2022 at homeowner's request, home demolished for warehouse development |
| 474 | 4/15/2016 | 2Q19 - Carbon Changeout June 2019 by NJDEP - BED1 removed, BED2 moved to BED1 position, new BED2 installed 3Q20 - NJDEP-installed GAC and softener system included in Chemours' OM&M program 4Q21 - Carbon Changeout 10/19/2021 BED1 and BED2 - 5 years |
| 475 | 11/9/2015 | 3Q18 - BED1 carbon replaced with resin by NJDEP 9/28/2018 3Q20 - NJDEP-installed GAC and resin system included in Chemours' OM&M program; homeowner did not return calls; GAC System not sampled 3Q21 - Carbon Changeout 09/14/2021 BED1 and BED2 - 5 years 2Q23 - Homeowner canceled sampling and rescheduled for 3Q23; GAC System not sampled |
| 480 | 11/20/2020 | 1Q23 - House vacant; GAC System not sampled 2Q23 - Homeowner did not return calls; GAC System not sampled 3Q23 - Homeowner did not return calls; GAC System not sampled |
| 484 | 12/5/2017 | 4Q20 - NJDEP-installed GAC and softener system included in Chemours' OM&M program 4Q21 - Carbon Changeout 11/23/2021 BED1 and BED2 - results driven |
| 485 | 12/1/2015 | 3Q18 - BED1 carbon replaced with resin by NJDEP 9/28/2018 4Q20 - NJDEP-installed GAC and resin system included in Chemours' OM&M program 1Q21 - Carbon Changeout 2/12/2021 BED2 - 5 years |
| 488 | 12/7/2017 | 4Q20 - NJDEP-installed GAC and softener system included in Chemours' OM&M program 4Q22 - Carbon Changeout 11/15/2022 BED1 and BED2 - 5 years |
| 489 | 12/12/2017 | 4Q20 - NJDEP-installed GAC and softener system included in Chemours' OM&M program 1Q23 - Carbon Changeout 1/19/2023 BED1 and BED2 - 5 years |
| 490 | 3/1/2016 | 4Q19 - Carbon Changeout October 2019 by NJDEP - BED1 removed, BED2 moved to BED1 position, new BED2 installed 4Q20 - NJDEP-installed GAC and softener system included in Chemours' OM&M program 4Q21 - Carbon Changeout 10/7/2021 BED1 and BED2 - 5 years 3Q23 - Carbon Changeout 8/14/2023 - only BED1 replaced due to a crack in the tank |
| 491 | 12/21/2017 | 4Q20 - NJDEP-installed GAC and softener system included in Chemours' OM&M program 4Q22 - Carbon Changeout 12/8/2022 BED1 and BED2 - 5 years |
| 493 | 3/3/2021 | |
| 495 | 1/26/2021 | |
| 496 | 2/16/2021 | |
| 498 | 1/25/2021 | |
| 499 | 3/11/2021 | |
| 506 | 2/17/2021 | |
| 510 | 4/21/2021 | 3Q21 - Carbon Changeout 7/26/2021 BED1 and BED2 - Fe |
| 511 | 4/2/2021 | 1Q23 - Homeowner did not return calls; left hangtag 2/13/2023; GAC System not sampled 2Q23 - Homeowner did not return calls; GAC System not sampled |
| 513 | 4/14/2021 | |
| 517 | 9/7/2021 | |
| 519 | 2/17/2022 | |
| 521 | 6/11/2021 | |
| 522 | 4/9/2021 | 1Q23 - Homeowner requested to delay due to maintenance issues; GAC System not sampled 2Q23 - Carbon Changeout 4/19/2023 BED1 and BED2 - Fe |
| 527 | 3/31/2021 | |
| 532 | 4/22/2021 | |
| 533 | 1/17/2023 | 2Q23 - Phone number out-of-service; mailed letter 7/3/2023 requesting to call in; unable to reach homeowner; GAC System not sampled |
| 538 | 6/10/2021 | |
| 542 | 3/11/2022 | |
| 549 | 6/25/2021 | |
| 553 | 5/26/2021 | 4Q21 - Homeowner did not return calls; GAC System not sampled |
| 557 | 10/26/2021 | |
| 559 | 5/20/2021 | |
| 570 | 10/6/2021 | 2Q22 - Homeowner did not return calls; left hangtag 6/6/2022; GAC System not sampled 4Q22 - Homeowner canceled sampling and rescheduled for 1Q23; GAC System not sampled 3Q23 - Homeowner did not return calls; left hangtag 9/13/2023; GAC System not sampled |
| 571 | 6/7/2022 | 3Q23 - Carbon Changeout 8/1/2023 BED1 and BED2 - Fe |
| 573 | 7/9/2021 | |
| 581 | 8/24/2021 | |
| 583 | 11/9/2021 | |
| 584 | 10/5/2021 | |
| 585 | 3/30/2022 | 1Q23 - House vacant; GAC System not sampled 3Q23 - Carbon Changeout 8/1/2023 BED1 and BED2 - results driven |

**Table 1
Residential Granular Activated Carbon (GAC) System Information
Chemours Chambers Works
Deepwater, New Jersey**

| GAC SYSTEM REGULATORY LOCATION ID | GAC SYSTEM INSTALLATION DATE | NOTES |
|-----------------------------------|------------------------------|--|
| 589 | 1/18/2023 | |
| 598 | 10/12/2021 | |
| 600 | 10/27/2021 | 1Q22 - GAC System removed 2/2/2022 at homeowner's request, permanent bottled water |
| 604 | 5/11/2022 | |
| 617 | 11/4/2021 | |
| 634 | 11/2/2021 | |
| 638 | 1/4/2022 | |
| 640 | 11/16/2022 | |
| 641 | 1/5/2022 | |
| 642 | 1/27/2022 | |
| 644 | 1/11/2022 | |
| 654 | 4/19/2022 | |
| 657 | 9/29/2022 | |
| 665 | 8/17/2022 | 2Q23 - House vacant; GAC System not sampled 3Q23 - House vacant; GAC System not sampled |
| 679 | 4/30/2018 | 3Q22 - New well installed by homeowner and qualified for treatment and GAC system left in place; see REG LOC ID: 210 for old well 3Q22 - Carbon Changeout 9/2/2022 BED1 and BED2 - 5 years |
| 680 | 12/1/2022 | |
| 705 | 3/27/2018 | 2Q23 - Carbon Changeout 5/16/2023 BED1 and BED2 - 5 years 3Q23 - New well installed by homeowner and qualified for treatment and GAC system left in place; see REG LOC ID: 243 for old well |

**Table 2. Residential Granular Activated Carbon (GAC) Treatment System
Results – Chemours Chambers Works, Deepwater, New Jersey**

| Field Sample ID | Date | PFOA | PFOS | PFNA | Comments |
|--------------------|------------|---------|----------|---------|---------------------------|
| Location: 3 | | | | | |
| BED1 | 2/9/2021 | <0.0020 | <0.0020 | <0.0020 | |
| BED1-DUP | 2/9/2021 | <0.0020 | <0.0020 | <0.0020 | |
| BED1 | 10/27/2020 | <0.0020 | <0.0020 | <0.0020 | |
| BED1 | 6/29/2020 | <0.0020 | <0.0020 | <0.0020 | |
| BED1 | 12/4/2019 | <0.0020 | <0.0020 | <0.0020 | |
| PT | 3/7/2019 | 0.11 | 0.0044 | 0.024 | |
| BED1 | 3/7/2019 | <0.0020 | <0.0020 | <0.0020 | |
| BED1 | 6/18/2018 | <0.0020 | <0.0020 | <0.0020 | |
| BED1 | 3/16/2018 | <0.0020 | <0.0020 | <0.0020 | |
| PT | 9/7/2017 | 0.065 | <0.0020 | <0.0020 | |
| BED1 | 9/7/2017 | <0.0020 | <0.0020 | <0.0020 | |
| BED1 | 6/27/2017 | <0.0020 | <0.0020 | <0.0020 | |
| -DUP | 10/26/2016 | 0.13 B | 0.0049 B | 0.022 B | GAC installed 01/04/2017. |
| | 10/26/2016 | 0.14 B | 0.0049 B | 0.024 B | GAC installed 01/04/2017. |
| | 3/26/2009 | 0.16 | | | |
| Location: 9 | | | | | |
| PT | 8/9/2023 | 0.087 | 0.0095 | 0.0097 | |

Concentrations are in micrograms per liter (ug/L). Concentrations are rounded by the laboratory and reported to two significant figures. For samples collected prior to 10/1/2013, results for PFOA are reported under the following protocol: ND < LOD < NQ < LOQ where ND = Not Detected, NQ = Not Quantifiable, LOD = Limit of Detection, LOQ = Limit of Quantitation; the LOD/LOQ may have varied by instrument and quarter. For samples collected after 10/1/2013, samples are reported to a reporting limit (RL) of 0.0050 ug/L for PFOA. For samples collected after 6/30/2016, each target compound RL is 0.0020 ug/L. J = Analyte present, reported value may not be accurate or precise; UJ = Not detected, reporting limit may not be accurate or precise; B = Not detected substantially above the level reported in the laboratory or field blanks. Samples identified as BED1 were collected after the first carbon bed. Samples identified as BED2 were collected after the second carbon bed and represent the treated water. All other samples collected were prior to Chemours treatment. Samples identified with -D or -DUP are duplicate samples. Starting with the 3Q20 samples, the samples are analyzed by USEPA Method 537.1. Prior to 3Q20, the samples were analyzed by a modified method 537. QREP = Qualification Re-Evaluation Program. OMM = Operation, Maintenance, and Monitoring. PWS = Public Water Service. NJDEP = New Jersey Department of Environmental Protection.

**Table 2. Residential Granular Activated Carbon (GAC) Treatment System
Results – Chemours Chambers Works, Deepwater, New Jersey**

| Field Sample ID | Date | PFOA | PFOS | PFNA | Comments |
|-----------------|------------|------------|------------|------------|------------------------------------|
| BED1 | 8/9/2023 | <0.0020 | <0.0020 | <0.0020 | |
| BED1 | 4/18/2023 | <0.0020 UJ | <0.0020 UJ | <0.0020 UJ | Carbon Changeout 04/18/2023 - 5yr. |
| BED1 | 3/22/2023 | <0.0020 | <0.0020 | <0.0020 | |
| BED1 | 10/13/2022 | <0.0020 | <0.0020 | <0.0020 | |
| PT | 7/25/2022 | 0.094 | 0.010 | 0.0089 | |
| BED1 | 7/25/2022 | <0.0020 | <0.0020 | <0.0020 | |
| BED1 | 4/7/2022 | <0.0020 | <0.0020 | <0.0020 | |
| BED1 | 1/4/2022 | <0.0020 | <0.0020 | <0.0020 | |
| BED1 | 10/6/2021 | <0.0020 | <0.0020 | <0.0020 | |
| PT | 7/7/2021 | 0.10 | 0.0084 | 0.0066 | |
| BED1 | 7/7/2021 | <0.0020 | <0.0020 | <0.0020 | |
| BED1 | 4/7/2021 | <0.0020 | <0.0020 | <0.0020 | |
| BED1 | 1/20/2021 | <0.0020 | <0.0020 | <0.0020 | |
| BED1 | 10/6/2020 | <0.0020 | <0.0020 | <0.0020 | |
| PT | 7/28/2020 | 0.11 | 0.0092 | 0.0086 | |
| BED1 | 7/28/2020 | <0.0020 | <0.0020 | <0.0020 | |
| BED1 | 6/8/2020 | <0.0020 | <0.0020 | <0.0020 | |
| BED1 | 1/29/2020 | <0.0020 | <0.0020 | <0.0020 | |

Concentrations are in micrograms per liter (ug/L). Concentrations are rounded by the laboratory and reported to two significant figures. For samples collected prior to 10/1/2013, results for PFOA are reported under the following protocol: ND < LOD < NQ < LOQ where ND = Not Detected, NQ = Not Quantifiable, LOD = Limit of Detection, LOQ = Limit of Quantitation; the LOD/LOQ may have varied by instrument and quarter. For samples collected after 10/1/2013, samples are reported to a reporting limit (RL) of 0.0050 ug/L for PFOA. For samples collected after 6/30/2016, each target compound RL is 0.0020 ug/L. J = Analyte present, reported value may not be accurate or precise; UJ = Not detected, reporting limit may not be accurate or precise; B = Not detected substantially above the level reported in the laboratory or field blanks. Samples identified as BED1 were collected after the first carbon bed. Samples identified as BED2 were collected after the second carbon bed and represent the treated water. All other samples collected were prior to Chemours treatment. Samples identified with -D or -DUP are duplicate samples. Starting with the 3Q20 samples, the samples are analyzed by USEPA Method 537.1. Prior to 3Q20, the samples were analyzed by a modified method 537. QREP = Qualification Re-Evaluation Program. OMM = Operation, Maintenance, and Monitoring. PWS = Public Water Service. NJDEP = New Jersey Department of Environmental Protection.

**Table 2. Residential Granular Activated Carbon (GAC) Treatment System
Results – Chemours Chambers Works, Deepwater, New Jersey**

| Field Sample ID | Date | PFOA | PFOS | PFNA | Comments |
|-----------------|------------|---------|---------|---------|-----------------------------------|
| BED1 | 10/16/2019 | <0.0020 | <0.0020 | <0.0020 | |
| PT | 7/26/2019 | 0.12 | 0.010 | 0.011 | |
| BED1 | 7/26/2019 | <0.0020 | <0.0020 | <0.0020 | |
| BED1 | 4/18/2019 | <0.0020 | <0.0020 | <0.0020 | |
| BED1 | 2/11/2019 | <0.0020 | <0.0020 | <0.0020 | |
| BED1 | 11/12/2018 | <0.0020 | <0.0020 | <0.0020 | |
| PT | 8/21/2018 | 0.10 | 0.0083 | 0.0070 | |
| BED1 | 8/21/2018 | <0.0020 | <0.0020 | <0.0020 | |
| BED1 | 5/31/2018 | <0.0020 | <0.0020 | <0.0020 | |
| BED1 | 3/14/2018 | <0.0020 | <0.0020 | <0.0020 | Carbon Changeout 01/09/2018 - Fe. |
| BED1 | 12/5/2017 | <0.0020 | <0.0020 | <0.0020 | |
| PT | 8/18/2017 | 0.11 | 0.0057 | 0.0063 | |
| BED1 | 8/18/2017 | <0.0020 | <0.0020 | <0.0020 | |
| BED1 | 6/23/2017 | <0.0020 | <0.0020 | <0.0020 | |
| BED1 | 3/3/2017 | <0.0020 | <0.0020 | <0.0020 | |
| | 7/8/2016 | 0.13 J | 0.0072 | 0.0064 | GAC installed 10/12/2016. |
| | 3/27/2009 | 0.074 | | | |

Concentrations are in micrograms per liter (ug/L). Concentrations are rounded by the laboratory and reported to two significant figures. For samples collected prior to 10/1/2013, results for PFOA are reported under the following protocol: ND < LOD < NQ < LOQ where ND = Not Detected, NQ = Not Quantifiable, LOD = Limit of Detection, LOQ = Limit of Quantitation; the LOD/LOQ may have varied by instrument and quarter. For samples collected after 10/1/2013, samples are reported to a reporting limit (RL) of 0.0050 ug/L for PFOA. For samples collected after 6/30/2016, each target compound RL is 0.0020 ug/L. J = Analyte present, reported value may not be accurate or precise; UJ = Not detected, reporting limit may not be accurate or precise; B = Not detected substantially above the level reported in the laboratory or field blanks. Samples identified as BED1 were collected after the first carbon bed. Samples identified as BED2 were collected after the second carbon bed and represent the treated water. All other samples collected were prior to Chemours treatment. Samples identified with -D or -DUP are duplicate samples. Starting with the 3Q20 samples, the samples are analyzed by USEPA Method 537.1. Prior to 3Q20, the samples were analyzed by a modified method 537. QREP = Qualification Re-Evaluation Program. OMM = Operation, Maintenance, and Monitoring. PWS = Public Water Service. NJDEP = New Jersey Department of Environmental Protection.

**Table 2. Residential Granular Activated Carbon (GAC) Treatment System
Results – Chemours Chambers Works, Deepwater, New Jersey**

| Field Sample ID | Date | PFOA | PFOS | PFNA | Comments |
|---------------------|------------|---------|----------|---------|------------------------------------|
| Location: 10 | | | | | |
| PT | 7/10/2023 | 0.045 | 0.0046 | 0.0057 | |
| BED1 | 7/10/2023 | <0.0020 | <0.0020 | <0.0020 | |
| BED1 | 4/5/2023 | <0.0020 | <0.0020 | <0.0020 | |
| BED1 | 1/3/2023 | <0.0020 | <0.0020 | <0.0020 | |
| BED1 | 10/4/2022 | <0.0020 | <0.0020 | <0.0020 | |
| PT | 7/6/2022 | 0.030 | 0.0030 J | 0.0035 | |
| BED1 | 7/6/2022 | <0.0020 | <0.0020 | <0.0020 | |
| BED1 | 4/6/2022 | <0.0020 | <0.0020 | <0.0020 | Carbon Changeout 02/15/2022 - 5yr. |
| BED1 | 1/4/2022 | <0.0020 | <0.0020 | <0.0020 | |
| BED1 | 10/5/2021 | <0.0020 | <0.0020 | <0.0020 | |
| PT | 7/7/2021 | 0.051 | 0.0051 | 0.0039 | |
| BED1 | 7/7/2021 | <0.0020 | <0.0020 | <0.0020 | |
| BED1 | 4/9/2021 | <0.0020 | <0.0020 | <0.0020 | |
| BED1 | 1/22/2021 | <0.0020 | <0.0020 | <0.0020 | |
| BED1 | 10/15/2020 | <0.0020 | <0.0020 | <0.0020 | |
| PT | 8/12/2020 | 0.054 | 0.0044 | 0.0036 | |
| BED1 | 8/12/2020 | <0.0020 | <0.0020 | <0.0020 | |

Concentrations are in micrograms per liter (ug/L). Concentrations are rounded by the laboratory and reported to two significant figures. For samples collected prior to 10/1/2013, results for PFOA are reported under the following protocol: ND < LOD < NQ < LOQ where ND = Not Detected, NQ = Not Quantifiable, LOD = Limit of Detection, LOQ = Limit of Quantitation; the LOD/LOQ may have varied by instrument and quarter. For samples collected after 10/1/2013, samples are reported to a reporting limit (RL) of 0.0050 ug/L for PFOA. For samples collected after 6/30/2016, each target compound RL is 0.0020 ug/L. J = Analyte present, reported value may not be accurate or precise; UJ = Not detected, reporting limit may not be accurate or precise; B = Not detected substantially above the level reported in the laboratory or field blanks. Samples identified as BED1 were collected after the first carbon bed. Samples identified as BED2 were collected after the second carbon bed and represent the treated water. All other samples collected were prior to Chemours treatment. Samples identified with -D or -DUP are duplicate samples. Starting with the 3Q20 samples, the samples are analyzed by USEPA Method 537.1. Prior to 3Q20, the samples were analyzed by a modified method 537. QREP = Qualification Re-Evaluation Program. OMM = Operation, Maintenance, and Monitoring. PWS = Public Water Service. NJDEP = New Jersey Department of Environmental Protection.

**Table 2. Residential Granular Activated Carbon (GAC) Treatment System
Results – Chemours Chambers Works, Deepwater, New Jersey**

| Field Sample ID | Date | PFOA | PFOS | PFNA | Comments |
|-----------------|------------|---------|---------|------------|----------|
| BED1 | 6/10/2020 | <0.0020 | <0.0020 | <0.0020 | |
| BED1 | 1/31/2020 | <0.0020 | <0.0020 | <0.0020 | |
| BED1 | 10/18/2019 | <0.0020 | <0.0020 | <0.0020 | |
| PT | 7/22/2019 | 0.056 | 0.0042 | 0.0038 | |
| BED1 | 7/22/2019 | <0.0020 | <0.0020 | <0.0020 | |
| BED1 | 4/16/2019 | <0.0020 | <0.0020 | <0.0020 | |
| BED1 | 1/31/2019 | <0.0020 | <0.0020 | <0.0020 | |
| BED1 | 11/8/2018 | <0.0020 | <0.0020 | <0.0020 | |
| PT | 8/8/2018 | 0.055 | 0.0037 | 0.0029 | |
| BED1 | 8/8/2018 | <0.0020 | <0.0020 | <0.0020 | |
| BED1 | 5/10/2018 | <0.0020 | <0.0020 | <0.0020 | |
| BED1 | 3/9/2018 | 0.0034 | <0.0020 | <0.0020 | |
| BED2 | 3/9/2018 | <0.0020 | <0.0020 | <0.0020 | |
| BED1 | 12/12/2017 | <0.0020 | <0.0020 | <0.0020 | |
| PT | 9/7/2017 | <0.0020 | <0.0020 | <0.0020 | |
| BED1 | 9/7/2017 | <0.0020 | <0.0020 | <0.0020 | |
| BED1 | 6/7/2017 | <0.0020 | <0.0020 | <0.0020 UJ | |
| BED1 | 3/2/2017 | <0.0020 | <0.0020 | <0.0020 | |

Concentrations are in micrograms per liter (ug/L). Concentrations are rounded by the laboratory and reported to two significant figures. For samples collected prior to 10/1/2013, results for PFOA are reported under the following protocol: ND < LOD < NQ < LOQ where ND = Not Detected, NQ = Not Quantifiable, LOD = Limit of Detection, LOQ = Limit of Quantitation; the LOD/LOQ may have varied by instrument and quarter. For samples collected after 10/1/2013, samples are reported to a reporting limit (RL) of 0.0050 ug/L for PFOA. For samples collected after 6/30/2016, each target compound RL is 0.0020 ug/L. J = Analyte present, reported value may not be accurate or precise; UJ = Not detected, reporting limit may not be accurate or precise; B = Not detected substantially above the level reported in the laboratory or field blanks. Samples identified as BED1 were collected after the first carbon bed. Samples identified as BED2 were collected after the second carbon bed and represent the treated water. All other samples collected were prior to Chemours treatment. Samples identified with -D or -DUP are duplicate samples. Starting with the 3Q20 samples, the samples are analyzed by USEPA Method 537.1. Prior to 3Q20, the samples were analyzed by a modified method 537. QREP = Qualification Re-Evaluation Program. OMM = Operation, Maintenance, and Monitoring. PWS = Public Water Service. NJDEP = New Jersey Department of Environmental Protection.

**Table 2. Residential Granular Activated Carbon (GAC) Treatment System
Results – Chemours Chambers Works, Deepwater, New Jersey**

| Field Sample ID | Date | PFOA | PFOS | PFNA | Comments |
|---------------------|------------|---------|----------|---------|---------------------------------------|
| BED1-DUP | 3/2/2017 | <0.0020 | <0.0020 | <0.0020 | |
| | 6/30/2016 | 0.052 | 0.0046 | 0.0026 | GAC installed 10/21/2016. |
| -DUP | 6/30/2016 | 0.049 | 0.0045 | 0.0026 | GAC installed 10/21/2016. |
| | 3/27/2009 | 0.036 | | | |
| Location: 11 | | | | | |
| PT | 8/30/2023 | 0.041 | 0.0038 | 0.0020 | Carbon Changeout 08/30/2023 - 5yr. |
| BED1 | 8/30/2023 | <0.0020 | <0.0020 | <0.0020 | Carbon Changeout 08/30/2023 - 5yr. |
| BED1 | 5/9/2023 | <0.0020 | <0.0020 | <0.0020 | |
| BED1 | 3/1/2023 | <0.0020 | <0.0020 | <0.0020 | |
| BED1 | 10/18/2022 | <0.0020 | <0.0020 | <0.0020 | |
| PT | 8/10/2022 | 0.050 | 0.0074 | 0.0052 | |
| BED1 | 8/10/2022 | <0.0020 | <0.0020 | <0.0020 | |
| BED1 | 5/19/2022 | <0.0020 | <0.0020 | <0.0020 | |
| BED1 | 2/24/2022 | <0.0020 | <0.0020 | <0.0020 | |
| BED1 | 11/23/2021 | <0.0020 | <0.0020 | <0.0020 | |
| PT | 8/31/2021 | 0.049 | 0.0057 | 0.0047 | |
| BED1 | 8/31/2021 | <0.0020 | <0.0020 | <0.0020 | |
| PT | 8/6/2020 | 0.043 | 0.0034 J | 0.0023 | Split sampling for method comparison. |

Concentrations are in micrograms per liter (ug/L). Concentrations are rounded by the laboratory and reported to two significant figures. For samples collected prior to 10/1/2013, results for PFOA are reported under the following protocol: ND < LOD < NQ < LOQ where ND = Not Detected, NQ = Not Quantifiable, LOD = Limit of Detection, LOQ = Limit of Quantitation; the LOD/LOQ may have varied by instrument and quarter. For samples collected after 10/1/2013, samples are reported to a reporting limit (RL) of 0.0050 ug/L for PFOA. For samples collected after 6/30/2016, each target compound RL is 0.0020 ug/L. J = Analyte present, reported value may not be accurate or precise; UJ = Not detected, reporting limit may not be accurate or precise; B = Not detected substantially above the level reported in the laboratory or field blanks. Samples identified as BED1 were collected after the first carbon bed. Samples identified as BED2 were collected after the second carbon bed and represent the treated water. All other samples collected were prior to Chemours treatment. Samples identified with -D or -DUP are duplicate samples. Starting with the 3Q20 samples, the samples are analyzed by USEPA Method 537.1. Prior to 3Q20, the samples were analyzed by a modified method 537. QREP = Qualification Re-Evaluation Program. OMM = Operation, Maintenance, and Monitoring. PWS = Public Water Service. NJDEP = New Jersey Department of Environmental Protection.

**Table 2. Residential Granular Activated Carbon (GAC) Treatment System
Results – Chemours Chambers Works, Deepwater, New Jersey**

| Field Sample ID | Date | PFOA | PFOS | PFNA | Comments |
|---------------------|------------|---------|---------|---------|---------------------------------------|
| PT | 8/6/2020 | 0.041 | 0.0034 | 0.0024 | |
| BED1 | 8/6/2020 | <0.0020 | <0.0020 | <0.0020 | |
| BED1 | 8/6/2020 | <0.0020 | <0.0020 | <0.0020 | Split sampling for method comparison. |
| BED1 | 6/3/2020 | <0.0020 | <0.0020 | <0.0020 | |
| BED1 | 1/22/2020 | <0.0020 | <0.0020 | <0.0020 | |
| BED1 | 10/8/2019 | <0.0020 | <0.0020 | <0.0020 | |
| PT | 7/15/2019 | 0.043 | 0.0027 | 0.0021 | |
| BED1 | 7/15/2019 | <0.0020 | <0.0020 | <0.0020 | |
| BED1 | 4/10/2019 | <0.0020 | <0.0020 | <0.0020 | |
| BED1 | 1/22/2019 | <0.0020 | <0.0020 | <0.0020 | |
| BED1 | 10/31/2018 | <0.0020 | <0.0020 | <0.0020 | |
| PT | 7/20/2018 | 0.044 | 0.0024 | <0.0020 | |
| BED1 | 7/20/2018 | <0.0020 | <0.0020 | <0.0020 | |
| BED1 | 4/17/2018 | <0.0020 | <0.0020 | <0.0020 | |
| | 7/21/2016 | 0.034 | 0.0021 | <0.0020 | GAC installed 02/13/2018. |
| | 3/27/2009 | 0.014 | | | |
| Location: 13 | | | | | |
| PT | 7/10/2023 | 0.019 | <0.0020 | 0.0067 | |

Concentrations are in micrograms per liter (ug/L). Concentrations are rounded by the laboratory and reported to two significant figures. For samples collected prior to 10/1/2013, results for PFOA are reported under the following protocol: ND < LOD < NQ < LOQ where ND = Not Detected, NQ = Not Quantifiable, LOD = Limit of Detection, LOQ = Limit of Quantitation; the LOD/LOQ may have varied by instrument and quarter. For samples collected after 10/1/2013, samples are reported to a reporting limit (RL) of 0.0050 ug/L for PFOA. For samples collected after 6/30/2016, each target compound RL is 0.0020 ug/L. J = Analyte present, reported value may not be accurate or precise; UJ = Not detected, reporting limit may not be accurate or precise; B = Not detected substantially above the level reported in the laboratory or field blanks. Samples identified as BED1 were collected after the first carbon bed. Samples identified as BED2 were collected after the second carbon bed and represent the treated water. All other samples collected were prior to Chemours treatment. Samples identified with -D or -DUP are duplicate samples. Starting with the 3Q20 samples, the samples are analyzed by USEPA Method 537.1. Prior to 3Q20, the samples were analyzed by a modified method 537. QREP = Qualification Re-Evaluation Program. OMM = Operation, Maintenance, and Monitoring. PWS = Public Water Service. NJDEP = New Jersey Department of Environmental Protection.

**Table 2. Residential Granular Activated Carbon (GAC) Treatment System
Results – Chemours Chambers Works, Deepwater, New Jersey**

| Field Sample ID | Date | PFOA | PFOS | PFNA | Comments |
|-----------------|------------|---------|---------|---------|----------|
| BED1 | 7/10/2023 | <0.0020 | <0.0020 | <0.0020 | |
| BED1 | 4/4/2023 | <0.0020 | <0.0020 | <0.0020 | |
| BED1 | 1/3/2023 | <0.0020 | <0.0020 | <0.0020 | |
| BED1 | 10/7/2022 | <0.0020 | <0.0020 | <0.0020 | |
| PT | 7/19/2022 | 0.029 | <0.0020 | 0.012 | |
| BED1 | 7/19/2022 | <0.0020 | <0.0020 | <0.0020 | |
| BED1 | 4/14/2022 | <0.0020 | <0.0020 | <0.0020 | |
| BED1 | 1/25/2022 | <0.0020 | <0.0020 | <0.0020 | |
| BED1 | 10/26/2021 | <0.0020 | <0.0020 | <0.0020 | |
| PT | 8/18/2021 | 0.039 | 0.0031 | 0.014 | |
| BED1 | 8/18/2021 | <0.0020 | <0.0020 | <0.0020 | |
| BED1 | 6/7/2021 | <0.0020 | <0.0020 | <0.0020 | |
| BED1 | 2/10/2021 | <0.0020 | <0.0020 | <0.0020 | |
| BED1 | 11/9/2020 | <0.0020 | <0.0020 | <0.0020 | |
| PT | 9/8/2020 | 0.047 | 0.0030 | 0.014 | |
| BED1 | 9/8/2020 | <0.0020 | <0.0020 | <0.0020 | |
| BED1-DUP | 9/8/2020 | <0.0020 | <0.0020 | <0.0020 | |
| BED1 | 6/22/2020 | <0.0020 | <0.0020 | <0.0020 | |

Concentrations are in micrograms per liter (ug/L). Concentrations are rounded by the laboratory and reported to two significant figures. For samples collected prior to 10/1/2013, results for PFOA are reported under the following protocol: ND < LOD < NQ < LOQ where ND = Not Detected, NQ = Not Quantifiable, LOD = Limit of Detection, LOQ = Limit of Quantitation; the LOD/LOQ may have varied by instrument and quarter. For samples collected after 10/1/2013, samples are reported to a reporting limit (RL) of 0.0050 ug/L for PFOA. For samples collected after 6/30/2016, each target compound RL is 0.0020 ug/L. J = Analyte present, reported value may not be accurate or precise; UJ = Not detected, reporting limit may not be accurate or precise; B = Not detected substantially above the level reported in the laboratory or field blanks. Samples identified as BED1 were collected after the first carbon bed. Samples identified as BED2 were collected after the second carbon bed and represent the treated water. All other samples collected were prior to Chemours treatment. Samples identified with -D or -DUP are duplicate samples. Starting with the 3Q20 samples, the samples are analyzed by USEPA Method 537.1. Prior to 3Q20, the samples were analyzed by a modified method 537. QREP = Qualification Re-Evaluation Program. OMM = Operation, Maintenance, and Monitoring. PWS = Public Water Service. NJDEP = New Jersey Department of Environmental Protection.

**Table 2. Residential Granular Activated Carbon (GAC) Treatment System
Results – Chemours Chambers Works, Deepwater, New Jersey**

| Field Sample ID | Date | PFOA | PFOS | PFNA | Comments |
|---------------------|------------|---------|----------|----------|---------------------------|
| BED1 | 3/19/2020 | <0.0020 | <0.0020 | <0.0020 | |
| BED1-DUP | 3/19/2020 | <0.0020 | <0.0020 | <0.0020 | |
| BED1 | 12/6/2019 | <0.0020 | <0.0020 | <0.0020 | |
| PT | 9/10/2019 | 0.054 | 0.003 | 0.017 | |
| BED1 | 9/10/2019 | <0.0020 | <0.0020 | <0.0020 | |
| BED1-DUP | 9/10/2019 | <0.0020 | <0.0020 | <0.0020 | |
| BED1 | 4/29/2019 | <0.0020 | <0.0020 | <0.0020 | |
| PT | 2/26/2019 | 0.055 | 0.0032 | 0.017 | |
| BED1 | 2/26/2019 | <0.0020 | <0.0020 | <0.0020 | |
| BED1 | 11/5/2018 | <0.0020 | <0.0020 | <0.0020 | |
| | 4/30/2018 | 0.041 | 0.0023 | 0.012 | GAC installed 07/24/2018. |
| | 3/27/2009 | 0.067 | | | |
| Location: 20 | | | | | |
| PT | 8/28/2023 | 0.17 | 0.0054 J | 0.0057 J | |
| BED1 | 8/28/2023 | <0.0020 | <0.0020 | <0.0020 | |
| BED1 | 6/5/2023 | <0.0020 | <0.0020 | <0.0020 | |
| BED1 | 2/20/2023 | <0.0020 | <0.0020 | <0.0020 | |
| BED1 | 11/10/2022 | <0.0020 | <0.0020 | <0.0020 | |

Concentrations are in micrograms per liter (ug/L). Concentrations are rounded by the laboratory and reported to two significant figures. For samples collected prior to 10/1/2013, results for PFOA are reported under the following protocol: ND < LOD < NQ < LOQ where ND = Not Detected, NQ = Not Quantifiable, LOD = Limit of Detection, LOQ = Limit of Quantitation; the LOD/LOQ may have varied by instrument and quarter. For samples collected after 10/1/2013, samples are reported to a reporting limit (RL) of 0.0050 ug/L for PFOA. For samples collected after 6/30/2016, each target compound RL is 0.0020 ug/L. J = Analyte present, reported value may not be accurate or precise; UJ = Not detected, reporting limit may not be accurate or precise; B = Not detected substantially above the level reported in the laboratory or field blanks. Samples identified as BED1 were collected after the first carbon bed. Samples identified as BED2 were collected after the second carbon bed and represent the treated water. All other samples collected were prior to Chemours treatment. Samples identified with -D or -DUP are duplicate samples. Starting with the 3Q20 samples, the samples are analyzed by USEPA Method 537.1. Prior to 3Q20, the samples were analyzed by a modified method 537. QREP = Qualification Re-Evaluation Program. OMM = Operation, Maintenance, and Monitoring. PWS = Public Water Service. NJDEP = New Jersey Department of Environmental Protection.

**Table 2. Residential Granular Activated Carbon (GAC) Treatment System
Results – Chemours Chambers Works, Deepwater, New Jersey**

| Field Sample ID | Date | PFOA | PFOS | PFNA | Comments |
|-----------------|------------|---------|---------|---------|------------------------------------|
| PT | 8/15/2022 | 0.15 | 0.0043 | 0.0044 | |
| BED1 | 8/15/2022 | <0.0020 | <0.0020 | <0.0020 | |
| BED1 | 5/16/2022 | <0.0020 | <0.0020 | <0.0020 | |
| BED1 | 2/21/2022 | <0.0020 | <0.0020 | <0.0020 | |
| BED1 | 11/3/2021 | <0.0020 | <0.0020 | <0.0020 | |
| PT | 8/16/2021 | 0.14 | 0.0046 | 0.0052 | |
| BED1 | 8/16/2021 | <0.0020 | <0.0020 | <0.0020 | |
| BED1 | 4/22/2021 | <0.0020 | <0.0020 | <0.0020 | |
| BED1 | 2/3/2021 | <0.0020 | <0.0020 | <0.0020 | |
| BED1 | 10/21/2020 | <0.0020 | <0.0020 | <0.0020 | |
| PT | 8/6/2020 | 0.14 | 0.0042 | 0.0037 | Carbon Changeout 08/05/2020 - 5yr. |
| BED1 | 8/6/2020 | <0.0020 | <0.0020 | <0.0020 | Carbon Changeout 08/05/2020 - 5yr. |
| BED1-DUP | 8/6/2020 | <0.0020 | <0.0020 | <0.0020 | Carbon Changeout 08/05/2020 - 5yr. |
| BED1 | 6/8/2020 | <0.0020 | <0.0020 | <0.0020 | |
| BED1 | 2/21/2020 | <0.0020 | <0.0020 | <0.0020 | |
| BED1 | 11/11/2019 | <0.0020 | <0.0020 | <0.0020 | |
| PT | 8/26/2019 | 0.13 | 0.0032 | 0.0027 | |
| BED1 | 8/26/2019 | <0.0020 | <0.0020 | <0.0020 | |

Concentrations are in micrograms per liter (ug/L). Concentrations are rounded by the laboratory and reported to two significant figures. For samples collected prior to 10/1/2013, results for PFOA are reported under the following protocol: ND < LOD < NQ < LOQ where ND = Not Detected, NQ = Not Quantifiable, LOD = Limit of Detection, LOQ = Limit of Quantitation; the LOD/LOQ may have varied by instrument and quarter. For samples collected after 10/1/2013, samples are reported to a reporting limit (RL) of 0.0050 ug/L for PFOA. For samples collected after 6/30/2016, each target compound RL is 0.0020 ug/L. J = Analyte present, reported value may not be accurate or precise; UJ = Not detected, reporting limit may not be accurate or precise; B = Not detected substantially above the level reported in the laboratory or field blanks. Samples identified as BED1 were collected after the first carbon bed. Samples identified as BED2 were collected after the second carbon bed and represent the treated water. All other samples collected were prior to Chemours treatment. Samples identified with -D or -DUP are duplicate samples. Starting with the 3Q20 samples, the samples are analyzed by USEPA Method 537.1. Prior to 3Q20, the samples were analyzed by a modified method 537. QREP = Qualification Re-Evaluation Program. OMM = Operation, Maintenance, and Monitoring. PWS = Public Water Service. NJDEP = New Jersey Department of Environmental Protection.

**Table 2. Residential Granular Activated Carbon (GAC) Treatment System
Results – Chemours Chambers Works, Deepwater, New Jersey**

| Field Sample ID | Date | PFOA | PFOS | PFNA | Comments |
|---------------------|------------|------------|------------|------------|---------------------------|
| BED1 | 4/30/2019 | <0.0020 | <0.0020 | <0.0020 | |
| BED1 | 2/25/2019 | <0.0020 | <0.0020 | <0.0020 | |
| BED1 | 12/3/2018 | <0.0020 | <0.0020 | <0.0020 | |
| PT | 8/30/2018 | 0.14 | 0.0067 | 0.0043 | |
| BED1 | 8/30/2018 | <0.0020 | <0.0020 | <0.0020 | |
| BED1 | 5/22/2018 | <0.0020 | <0.0020 | <0.0020 | |
| BED1 | 2/26/2018 | <0.0020 | <0.0020 | <0.0020 | |
| BED1 | 11/16/2017 | <0.0020 | <0.0020 | <0.0020 | |
| PT | 8/16/2017 | 0.12 | 0.0067 | 0.0034 | |
| BED1 | 8/16/2017 | <0.0020 | <0.0020 | <0.0020 | |
| BED1 | 6/8/2017 | <0.0020 UJ | <0.0020 | <0.0020 UJ | |
| BED1 | 3/3/2017 | <0.0020 | <0.0020 | <0.0020 | |
| BED1-DUP | 3/3/2017 | <0.0020 UJ | <0.0020 UJ | <0.0020 UJ | |
| | 7/21/2016 | 0.13 | 0.011 | 0.0039 | GAC installed 11/03/2016. |
| | 3/30/2009 | 0.068 | | | |
| Location: 21 | | | | | |
| PT | 7/26/2023 | 0.084 | 0.0050 | 0.017 | |
| BED1 | 7/26/2023 | <0.0020 | <0.0020 | <0.0020 | |

Concentrations are in micrograms per liter (ug/L). Concentrations are rounded by the laboratory and reported to two significant figures. For samples collected prior to 10/1/2013, results for PFOA are reported under the following protocol: ND < LOD < NQ < LOQ where ND = Not Detected, NQ = Not Quantifiable, LOD = Limit of Detection, LOQ = Limit of Quantitation; the LOD/LOQ may have varied by instrument and quarter. For samples collected after 10/1/2013, samples are reported to a reporting limit (RL) of 0.0050 ug/L for PFOA. For samples collected after 6/30/2016, each target compound RL is 0.0020 ug/L. J = Analyte present, reported value may not be accurate or precise; UJ = Not detected, reporting limit may not be accurate or precise; B = Not detected substantially above the level reported in the laboratory or field blanks. Samples identified as BED1 were collected after the first carbon bed. Samples identified as BED2 were collected after the second carbon bed and represent the treated water. All other samples collected were prior to Chemours treatment. Samples identified with -D or -DUP are duplicate samples. Starting with the 3Q20 samples, the samples are analyzed by USEPA Method 537.1. Prior to 3Q20, the samples were analyzed by a modified method 537. QREP = Qualification Re-Evaluation Program. OMM = Operation, Maintenance, and Monitoring. PWS = Public Water Service. NJDEP = New Jersey Department of Environmental Protection.

**Table 2. Residential Granular Activated Carbon (GAC) Treatment System
Results – Chemours Chambers Works, Deepwater, New Jersey**

| Field Sample ID | Date | PFOA | PFOS | PFNA | Comments |
|-----------------|------------|---------|---------|---------|------------------------------------|
| BED1 | 4/11/2023 | <0.0020 | <0.0020 | <0.0020 | |
| BED1 | 1/10/2023 | <0.0020 | <0.0020 | <0.0020 | |
| BED1 | 10/11/2022 | <0.0020 | <0.0020 | <0.0020 | |
| PT | 7/14/2022 | 0.092 | 0.0055 | 0.020 | |
| BED1 | 7/14/2022 | <0.0020 | <0.0020 | <0.0020 | |
| BED1 | 4/6/2022 | <0.0020 | <0.0020 | <0.0020 | |
| BED1 | 1/4/2022 | <0.0020 | <0.0020 | <0.0020 | Carbon Changeout 12/30/2021 - 5yr. |
| BED1 | 10/12/2021 | 0.0021 | <0.0020 | <0.0020 | |
| BED2 | 10/12/2021 | <0.0020 | <0.0020 | <0.0020 | |
| PT | 7/20/2021 | 0.12 | 0.0067 | 0.024 | |
| BED1 | 7/20/2021 | 0.0023 | <0.0020 | <0.0020 | |
| BED2 | 7/20/2021 | <0.0020 | <0.0020 | <0.0020 | |
| BED1 | 4/20/2021 | 0.0032 | <0.0020 | <0.0020 | |
| BED2 | 4/20/2021 | <0.0020 | <0.0020 | <0.0020 | |
| BED1 | 1/26/2021 | 0.0027 | <0.0020 | <0.0020 | |
| BED2 | 1/26/2021 | <0.0020 | <0.0020 | <0.0020 | |
| BED1 | 10/14/2020 | 0.0026 | <0.0020 | <0.0020 | |
| PT | 8/12/2020 | 0.11 | 0.0048 | 0.015 | |

Concentrations are in micrograms per liter (ug/L). Concentrations are rounded by the laboratory and reported to two significant figures. For samples collected prior to 10/1/2013, results for PFOA are reported under the following protocol: ND < LOD < NQ < LOQ where ND = Not Detected, NQ = Not Quantifiable, LOD = Limit of Detection, LOQ = Limit of Quantitation; the LOD/LOQ may have varied by instrument and quarter. For samples collected after 10/1/2013, samples are reported to a reporting limit (RL) of 0.0050 ug/L for PFOA. For samples collected after 6/30/2016, each target compound RL is 0.0020 ug/L. J = Analyte present, reported value may not be accurate or precise; UJ = Not detected, reporting limit may not be accurate or precise; B = Not detected substantially above the level reported in the laboratory or field blanks. Samples identified as BED1 were collected after the first carbon bed. Samples identified as BED2 were collected after the second carbon bed and represent the treated water. All other samples collected were prior to Chemours treatment. Samples identified with -D or -DUP are duplicate samples. Starting with the 3Q20 samples, the samples are analyzed by USEPA Method 537.1. Prior to 3Q20, the samples were analyzed by a modified method 537. QREP = Qualification Re-Evaluation Program. OMM = Operation, Maintenance, and Monitoring. PWS = Public Water Service. NJDEP = New Jersey Department of Environmental Protection.

**Table 2. Residential Granular Activated Carbon (GAC) Treatment System
Results – Chemours Chambers Works, Deepwater, New Jersey**

| Field Sample ID | Date | PFOA | PFOS | PFNA | Comments |
|-----------------|------------|---------|---------|---------|----------|
| BED1 | 8/12/2020 | 0.0022 | <0.0020 | <0.0020 | |
| BED1 | 6/10/2020 | 0.0024 | <0.0020 | <0.0020 | |
| BED1 | 2/6/2020 | 0.0037 | <0.0020 | <0.0020 | |
| BED1 | 10/29/2019 | 0.0043 | <0.0020 | <0.0020 | |
| PT | 8/21/2019 | 0.14 | 0.0064 | 0.016 | |
| BED1 | 8/21/2019 | 0.0036 | <0.0020 | <0.0020 | |
| BED1 | 5/9/2019 | 0.0045 | <0.0020 | <0.0020 | |
| BED1 | 3/14/2019 | 0.0035 | <0.0020 | <0.0020 | |
| BED1 | 12/3/2018 | 0.0033 | <0.0020 | <0.0020 | |
| PT | 8/9/2018 | 0.15 | 0.0060 | 0.019 | |
| BED1 | 8/9/2018 | 0.0026 | <0.0020 | <0.0020 | |
| BED1 | 5/10/2018 | 0.0026 | <0.0020 | <0.0020 | |
| BED1 | 3/12/2018 | 0.0028 | <0.0020 | <0.0020 | |
| BED2 | 3/12/2018 | <0.0020 | <0.0020 | <0.0020 | |
| BED1 | 12/5/2017 | 0.003 | <0.0020 | <0.0020 | |
| BED2 | 12/5/2017 | <0.0020 | <0.0020 | <0.0020 | |
| PT | 8/17/2017 | 0.14 | 0.0064 | 0.015 | |
| BED1 | 8/17/2017 | 0.0038 | <0.0020 | <0.0020 | |

Concentrations are in micrograms per liter (ug/L). Concentrations are rounded by the laboratory and reported to two significant figures. For samples collected prior to 10/1/2013, results for PFOA are reported under the following protocol: ND < LOD < NQ < LOQ where ND = Not Detected, NQ = Not Quantifiable, LOD = Limit of Detection, LOQ = Limit of Quantitation; the LOD/LOQ may have varied by instrument and quarter. For samples collected after 10/1/2013, samples are reported to a reporting limit (RL) of 0.0050 ug/L for PFOA. For samples collected after 6/30/2016, each target compound RL is 0.0020 ug/L. J = Analyte present, reported value may not be accurate or precise; UJ = Not detected, reporting limit may not be accurate or precise; B = Not detected substantially above the level reported in the laboratory or field blanks. Samples identified as BED1 were collected after the first carbon bed. Samples identified as BED2 were collected after the second carbon bed and represent the treated water. All other samples collected were prior to Chemours treatment. Samples identified with -D or -DUP are duplicate samples. Starting with the 3Q20 samples, the samples are analyzed by USEPA Method 537.1. Prior to 3Q20, the samples were analyzed by a modified method 537. QREP = Qualification Re-Evaluation Program. OMM = Operation, Maintenance, and Monitoring. PWS = Public Water Service. NJDEP = New Jersey Department of Environmental Protection.

**Table 2. Residential Granular Activated Carbon (GAC) Treatment System
Results – Chemours Chambers Works, Deepwater, New Jersey**

| Field Sample ID | Date | PFOA | PFOS | PFNA | Comments |
|---------------------|------------|---------|---------|---------|------------------------------------|
| BED2 | 8/17/2017 | <0.0020 | <0.0020 | <0.0020 | |
| BED1 | 6/8/2017 | 0.003 | <0.0020 | <0.0020 | |
| BED2 | 6/8/2017 | <0.0020 | <0.0020 | <0.0020 | |
| BED1 | 3/2/2017 | 0.0028 | <0.0020 | <0.0020 | |
| BED2 | 3/2/2017 | <0.0020 | <0.0020 | <0.0020 | |
| | 7/13/2016 | 0.18 J | 0.0083 | 0.019 | GAC installed 10/20/2016. |
| | 3/30/2009 | 0.22 | | | |
| Location: 25 | | | | | |
| PT | 9/12/2023 | 0.11 | 0.0035 | 0.0082 | |
| BED1 | 9/12/2023 | <0.0020 | <0.0020 | <0.0020 | |
| BED1 | 5/8/2023 | <0.0020 | <0.0020 | <0.0020 | |
| BED1 | 2/8/2023 | <0.0020 | <0.0020 | <0.0020 | |
| BED1 | 11/3/2022 | <0.0020 | <0.0020 | <0.0020 | |
| PT | 8/31/2022 | 0.083 | 0.0036 | 0.0069 | |
| BED1 | 8/31/2022 | <0.0020 | <0.0020 | <0.0020 | |
| BED1 | 5/9/2022 | <0.0020 | <0.0020 | <0.0020 | |
| BED1 | 2/3/2022 | <0.0020 | <0.0020 | <0.0020 | Carbon Changeout 02/03/2022 - 5yr. |
| BED1 | 11/15/2021 | <0.0020 | <0.0020 | <0.0020 | |

Concentrations are in micrograms per liter (ug/L). Concentrations are rounded by the laboratory and reported to two significant figures. For samples collected prior to 10/1/2013, results for PFOA are reported under the following protocol: ND < LOD < NQ < LOQ where ND = Not Detected, NQ = Not Quantifiable, LOD = Limit of Detection, LOQ = Limit of Quantitation; the LOD/LOQ may have varied by instrument and quarter. For samples collected after 10/1/2013, samples are reported to a reporting limit (RL) of 0.0050 ug/L for PFOA. For samples collected after 6/30/2016, each target compound RL is 0.0020 ug/L. J = Analyte present, reported value may not be accurate or precise; UJ = Not detected, reporting limit may not be accurate or precise; B = Not detected substantially above the level reported in the laboratory or field blanks. Samples identified as BED1 were collected after the first carbon bed. Samples identified as BED2 were collected after the second carbon bed and represent the treated water. All other samples collected were prior to Chemours treatment. Samples identified with -D or -DUP are duplicate samples. Starting with the 3Q20 samples, the samples are analyzed by USEPA Method 537.1. Prior to 3Q20, the samples were analyzed by a modified method 537. QREP = Qualification Re-Evaluation Program. OMM = Operation, Maintenance, and Monitoring. PWS = Public Water Service. NJDEP = New Jersey Department of Environmental Protection.

**Table 2. Residential Granular Activated Carbon (GAC) Treatment System
Results – Chemours Chambers Works, Deepwater, New Jersey**

| Field Sample ID | Date | PFOA | PFOS | PFNA | Comments |
|-----------------|------------|---------|----------|---------|----------|
| PT | 9/2/2021 | 0.12 | 0.0029 J | 0.0095 | |
| BED1 | 9/2/2021 | <0.0020 | <0.0020 | <0.0020 | |
| BED1 | 6/3/2021 | <0.0020 | <0.0020 | <0.0020 | |
| BED1 | 3/17/2021 | <0.0020 | <0.0020 | <0.0020 | |
| BED1-DUP | 3/17/2021 | <0.0020 | <0.0020 | <0.0020 | |
| BED1 | 11/4/2020 | <0.0020 | <0.0020 | <0.0020 | |
| BED1-DUP | 11/4/2020 | <0.0020 | <0.0020 | <0.0020 | |
| PT | 9/2/2020 | 0.064 | 0.0025 | 0.011 | |
| BED1 | 9/2/2020 | <0.0020 | <0.0020 | <0.0020 | |
| BED1 | 6/22/2020 | <0.0020 | <0.0020 | <0.0020 | |
| BED1 | 2/24/2020 | <0.0020 | <0.0020 | <0.0020 | |
| BED1 | 10/18/2019 | <0.0020 | <0.0020 | <0.0020 | |
| PT | 7/29/2019 | 0.12 | 0.0029 | 0.0090 | |
| BED1 | 7/29/2019 | <0.0020 | <0.0020 | <0.0020 | |
| BED1-DUP | 7/29/2019 | <0.0020 | <0.0020 | <0.0020 | |
| BED1 | 4/22/2019 | <0.0020 | <0.0020 | <0.0020 | |
| -DUP | 2/13/2019 | <0.0020 | <0.0020 | <0.0020 | |
| BED1 | 2/13/2019 | <0.0020 | <0.0020 | <0.0020 | |

Concentrations are in micrograms per liter (ug/L). Concentrations are rounded by the laboratory and reported to two significant figures. For samples collected prior to 10/1/2013, results for PFOA are reported under the following protocol: ND < LOD < NQ < LOQ where ND = Not Detected, NQ = Not Quantifiable, LOD = Limit of Detection, LOQ = Limit of Quantitation; the LOD/LOQ may have varied by instrument and quarter. For samples collected after 10/1/2013, samples are reported to a reporting limit (RL) of 0.0050 ug/L for PFOA. For samples collected after 6/30/2016, each target compound RL is 0.0020 ug/L. J = Analyte present, reported value may not be accurate or precise; UJ = Not detected, reporting limit may not be accurate or precise; B = Not detected substantially above the level reported in the laboratory or field blanks. Samples identified as BED1 were collected after the first carbon bed. Samples identified as BED2 were collected after the second carbon bed and represent the treated water. All other samples collected were prior to Chemours treatment. Samples identified with -D or -DUP are duplicate samples. Starting with the 3Q20 samples, the samples are analyzed by USEPA Method 537.1. Prior to 3Q20, the samples were analyzed by a modified method 537. QREP = Qualification Re-Evaluation Program. OMM = Operation, Maintenance, and Monitoring. PWS = Public Water Service. NJDEP = New Jersey Department of Environmental Protection.

**Table 2. Residential Granular Activated Carbon (GAC) Treatment System
Results – Chemours Chambers Works, Deepwater, New Jersey**

| Field Sample ID | Date | PFOA | PFOS | PFNA | Comments |
|-----------------|------------|---------|---------|---------|---------------------------|
| BED1 | 11/14/2018 | <0.0020 | <0.0020 | <0.0020 | |
| BED1-DUP | 11/14/2018 | <0.0020 | <0.0020 | <0.0020 | |
| PT | 8/23/2018 | 0.10 | 0.0025 | 0.0070 | |
| BED1 | 8/23/2018 | <0.0020 | <0.0020 | <0.0020 | |
| BED1-DUP | 8/23/2018 | <0.0020 | <0.0020 | <0.0020 | |
| BED1 | 5/31/2018 | <0.0020 | <0.0020 | <0.0020 | |
| BED1-DUP | 5/31/2018 | <0.0020 | <0.0020 | <0.0020 | |
| BED1 | 2/16/2018 | <0.0020 | <0.0020 | <0.0020 | |
| BED1-DUP | 2/16/2018 | <0.0020 | <0.0020 | <0.0020 | |
| BED1 | 11/17/2017 | <0.0020 | 0.021 J | <0.0020 | |
| BED1-DUP | 11/17/2017 | <0.0020 | <0.0020 | <0.0020 | |
| BED2 | 11/17/2017 | <0.0020 | <0.0020 | <0.0020 | |
| PT | 8/17/2017 | 0.1 | 0.0028 | 0.0044 | |
| BED1 | 8/17/2017 | <0.0020 | <0.0020 | <0.0020 | |
| BED1-DUP | 8/17/2017 | <0.0020 | <0.0020 | <0.0020 | |
| BED1 | 6/21/2017 | <0.0020 | <0.0020 | <0.0020 | |
| BED1 | 3/27/2017 | <0.0020 | <0.0020 | <0.0020 | |
| | 7/21/2016 | 0.14 | 0.0026 | 0.0071 | GAC installed 12/12/2016. |

Concentrations are in micrograms per liter (ug/L). Concentrations are rounded by the laboratory and reported to two significant figures. For samples collected prior to 10/1/2013, results for PFOA are reported under the following protocol: ND < LOD < NQ < LOQ where ND = Not Detected, NQ = Not Quantifiable, LOD = Limit of Detection, LOQ = Limit of Quantitation; the LOD/LOQ may have varied by instrument and quarter. For samples collected after 10/1/2013, samples are reported to a reporting limit (RL) of 0.0050 ug/L for PFOA. For samples collected after 6/30/2016, each target compound RL is 0.0020 ug/L. J = Analyte present, reported value may not be accurate or precise; UJ = Not detected, reporting limit may not be accurate or precise; B = Not detected substantially above the level reported in the laboratory or field blanks. Samples identified as BED1 were collected after the first carbon bed. Samples identified as BED2 were collected after the second carbon bed and represent the treated water. All other samples collected were prior to Chemours treatment. Samples identified with -D or -DUP are duplicate samples. Starting with the 3Q20 samples, the samples are analyzed by USEPA Method 537.1. Prior to 3Q20, the samples were analyzed by a modified method 537. QREP = Qualification Re-Evaluation Program. OMM = Operation, Maintenance, and Monitoring. PWS = Public Water Service. NJDEP = New Jersey Department of Environmental Protection.

**Table 2. Residential Granular Activated Carbon (GAC) Treatment System
Results – Chemours Chambers Works, Deepwater, New Jersey**

| Field Sample ID | Date | PFOA | PFOS | PFNA | Comments |
|---------------------|------------|---------|---------|---------|------------------------------------|
| -DUP | 7/21/2016 | 0.14 | 0.0026 | 0.0076 | GAC installed 12/12/2016. |
| | 3/31/2009 | 0.056 | | | |
| Location: 26 | | | | | |
| PT | 8/21/2023 | 0.025 | 0.0020 | 0.0079 | |
| BED1 | 8/21/2023 | <0.0020 | <0.0020 | <0.0020 | |
| BED1 | 5/24/2023 | <0.0020 | <0.0020 | <0.0020 | |
| BED1 | 3/2/2023 | <0.0020 | <0.0020 | <0.0020 | |
| BED1 | 12/1/2022 | <0.0020 | <0.0020 | <0.0020 | Carbon Changeout 11/30/2022 - 5yr. |
| PT | 8/16/2022 | 0.020 | <0.0020 | 0.0056 | |
| BED1 | 8/16/2022 | <0.0020 | <0.0020 | <0.0020 | |
| BED1 | 5/9/2022 | <0.0020 | <0.0020 | <0.0020 | |
| BED1 | 2/2/2022 | <0.0020 | <0.0020 | <0.0020 | |
| PT | 8/25/2021 | 0.026 | 0.0023 | 0.0071 | |
| BED1 | 8/25/2021 | <0.0020 | <0.0020 | <0.0020 | |
| BED1 | 6/14/2021 | <0.0020 | <0.0020 | <0.0020 | |
| BED1 | 3/8/2021 | <0.0020 | <0.0020 | <0.0020 | |
| BED1 | 11/10/2020 | <0.0020 | <0.0020 | <0.0020 | |
| PT | 9/14/2020 | 0.026 | <0.0020 | 0.0068 | |

Concentrations are in micrograms per liter (ug/L). Concentrations are rounded by the laboratory and reported to two significant figures. For samples collected prior to 10/1/2013, results for PFOA are reported under the following protocol: ND < LOD < NQ < LOQ where ND = Not Detected, NQ = Not Quantifiable, LOD = Limit of Detection, LOQ = Limit of Quantitation; the LOD/LOQ may have varied by instrument and quarter. For samples collected after 10/1/2013, samples are reported to a reporting limit (RL) of 0.0050 ug/L for PFOA. For samples collected after 6/30/2016, each target compound RL is 0.0020 ug/L. J = Analyte present, reported value may not be accurate or precise; UJ = Not detected, reporting limit may not be accurate or precise; B = Not detected substantially above the level reported in the laboratory or field blanks. Samples identified as BED1 were collected after the first carbon bed. Samples identified as BED2 were collected after the second carbon bed and represent the treated water. All other samples collected were prior to Chemours treatment. Samples identified with -D or -DUP are duplicate samples. Starting with the 3Q20 samples, the samples are analyzed by USEPA Method 537.1. Prior to 3Q20, the samples were analyzed by a modified method 537. QREP = Qualification Re-Evaluation Program. OMM = Operation, Maintenance, and Monitoring. PWS = Public Water Service. NJDEP = New Jersey Department of Environmental Protection.

**Table 2. Residential Granular Activated Carbon (GAC) Treatment System
Results – Chemours Chambers Works, Deepwater, New Jersey**

| Field Sample ID | Date | PFOA | PFOS | PFNA | Comments |
|-----------------|------------|---------|---------|---------|-----------------------------------|
| BED1 | 9/14/2020 | <0.0020 | <0.0020 | <0.0020 | |
| BED1 | 6/30/2020 | <0.0020 | <0.0020 | <0.0020 | |
| BED1 | 2/14/2020 | <0.0020 | <0.0020 | <0.0020 | |
| BED1 | 11/8/2019 | <0.0020 | <0.0020 | <0.0020 | |
| PT | 9/3/2019 | 0.028 | <0.0020 | 0.0083 | |
| BED1 | 9/3/2019 | <0.0020 | <0.0020 | <0.0020 | |
| BED1 | 6/7/2019 | <0.0020 | <0.0020 | <0.0020 | |
| BED1 | 3/22/2019 | <0.0020 | <0.0020 | <0.0020 | |
| BED1-DUP | 3/22/2019 | <0.0020 | <0.0020 | <0.0020 | |
| BED1 | 12/21/2018 | <0.0020 | <0.0020 | <0.0020 | |
| BED1-DUP | 12/21/2018 | <0.0020 | <0.0020 | <0.0020 | |
| PT | 9/21/2018 | 0.031 | 0.0023 | 0.0089 | |
| BED1 | 9/21/2018 | <0.0020 | <0.0020 | 0.0029 | |
| BED1 | 5/8/2018 | <0.0020 | <0.0020 | <0.0020 | |
| BED1-DUP | 5/8/2018 | <0.0020 | <0.0020 | <0.0020 | |
| BED1 | 2/28/2018 | <0.0020 | <0.0020 | <0.0020 | |
| BED1-DUP | 2/28/2018 | <0.0020 | <0.0020 | <0.0020 | |
| BED1 | 12/15/2017 | <0.0020 | <0.0020 | <0.0020 | Carbon Changeout 10/17/2017 - Fe. |

Concentrations are in micrograms per liter (ug/L). Concentrations are rounded by the laboratory and reported to two significant figures. For samples collected prior to 10/1/2013, results for PFOA are reported under the following protocol: ND < LOD < NQ < LOQ where ND = Not Detected, NQ = Not Quantifiable, LOD = Limit of Detection, LOQ = Limit of Quantitation; the LOD/LOQ may have varied by instrument and quarter. For samples collected after 10/1/2013, samples are reported to a reporting limit (RL) of 0.0050 ug/L for PFOA. For samples collected after 6/30/2016, each target compound RL is 0.0020 ug/L. J = Analyte present, reported value may not be accurate or precise; UJ = Not detected, reporting limit may not be accurate or precise; B = Not detected substantially above the level reported in the laboratory or field blanks. Samples identified as BED1 were collected after the first carbon bed. Samples identified as BED2 were collected after the second carbon bed and represent the treated water. All other samples collected were prior to Chemours treatment. Samples identified with -D or -DUP are duplicate samples. Starting with the 3Q20 samples, the samples are analyzed by USEPA Method 537.1. Prior to 3Q20, the samples were analyzed by a modified method 537. QREP = Qualification Re-Evaluation Program. OMM = Operation, Maintenance, and Monitoring. PWS = Public Water Service. NJDEP = New Jersey Department of Environmental Protection.

**Table 2. Residential Granular Activated Carbon (GAC) Treatment System
Results – Chemours Chambers Works, Deepwater, New Jersey**

| Field Sample ID | Date | PFOA | PFOS | PFNA | Comments |
|---------------------|------------|---------|------------|----------|------------------------------------|
| BED1-DUP | 12/15/2017 | <0.0020 | <0.0020 | <0.0020 | Carbon Changeout 10/17/2017 - Fe. |
| PT | 9/20/2017 | 0.042 | 0.0024 | 0.013 | |
| BED1 | 9/20/2017 | <0.0020 | <0.0020 | <0.0020 | |
| | 8/11/2016 | 0.047 | <0.0020 | 0.013 | GAC installed 12/02/2016. |
| | 3/31/2009 | 0.055 | | | |
| Location: 27 | | | | | |
| PT | 7/31/2023 | 0.090 | <0.0020 UJ | 0.0033 J | |
| BED1 | 7/31/2023 | <0.0020 | <0.0020 | <0.0020 | |
| BED1 | 5/2/2023 | <0.0020 | <0.0020 | <0.0020 | Carbon Changeout 02/08/2023 - 5yr. |
| BED1 | 10/12/2022 | <0.0020 | <0.0020 | <0.0020 | |
| PT | 7/27/2022 | 0.070 | <0.0020 | 0.0026 | |
| BED1 | 7/27/2022 | <0.0020 | <0.0020 | <0.0020 | |
| BED1 | 4/21/2022 | <0.0020 | <0.0020 | <0.0020 | |
| BED1 | 1/18/2022 | <0.0020 | <0.0020 | <0.0020 | |
| BED1 | 10/18/2021 | <0.0020 | <0.0020 | <0.0020 | |
| PT | 7/22/2021 | 0.11 | <0.0020 | 0.0027 | |
| BED1 | 7/22/2021 | <0.0020 | <0.0020 | <0.0020 | |
| BED1 | 4/28/2021 | <0.0020 | <0.0020 | <0.0020 | |

Concentrations are in micrograms per liter (ug/L). Concentrations are rounded by the laboratory and reported to two significant figures. For samples collected prior to 10/1/2013, results for PFOA are reported under the following protocol: ND < LOD < NQ < LOQ where ND = Not Detected, NQ = Not Quantifiable, LOD = Limit of Detection, LOQ = Limit of Quantitation; the LOD/LOQ may have varied by instrument and quarter. For samples collected after 10/1/2013, samples are reported to a reporting limit (RL) of 0.0050 ug/L for PFOA. For samples collected after 6/30/2016, each target compound RL is 0.0020 ug/L. J = Analyte present, reported value may not be accurate or precise; UJ = Not detected, reporting limit may not be accurate or precise; B = Not detected substantially above the level reported in the laboratory or field blanks. Samples identified as BED1 were collected after the first carbon bed. Samples identified as BED2 were collected after the second carbon bed and represent the treated water. All other samples collected were prior to Chemours treatment. Samples identified with -D or -DUP are duplicate samples. Starting with the 3Q20 samples, the samples are analyzed by USEPA Method 537.1. Prior to 3Q20, the samples were analyzed by a modified method 537. QREP = Qualification Re-Evaluation Program. OMM = Operation, Maintenance, and Monitoring. PWS = Public Water Service. NJDEP = New Jersey Department of Environmental Protection.

**Table 2. Residential Granular Activated Carbon (GAC) Treatment System
Results – Chemours Chambers Works, Deepwater, New Jersey**

| Field Sample ID | Date | PFOA | PFOS | PFNA | Comments |
|-----------------|------------|---------|---------|---------|---------------------------|
| BED1 | 2/4/2021 | <0.0020 | <0.0020 | <0.0020 | |
| BED1 | 10/27/2020 | <0.0020 | <0.0020 | <0.0020 | |
| PT | 8/25/2020 | 0.047 | <0.0020 | <0.0020 | |
| BED1 | 8/25/2020 | <0.0020 | <0.0020 | <0.0020 | |
| BED1 | 6/16/2020 | <0.0020 | <0.0020 | <0.0020 | |
| BED1 | 1/20/2020 | <0.0020 | <0.0020 | <0.0020 | |
| BED1 | 10/2/2019 | <0.0020 | <0.0020 | <0.0020 | |
| PT | 7/1/2019 | 0.077 | <0.0020 | <0.0020 | |
| BED1 | 7/1/2019 | <0.0020 | <0.0020 | <0.0020 | |
| BED1 | 4/3/2019 | <0.0020 | <0.0020 | <0.0020 | |
| BED1 | 1/7/2019 | <0.0020 | <0.0020 | <0.0020 | |
| BED1 | 10/22/2018 | <0.0020 | <0.0020 | <0.0020 | |
| PT | 7/9/2018 | 0.052 | <0.0020 | 0.0020 | |
| BED1 | 7/9/2018 | <0.0020 | <0.0020 | <0.0020 | |
| BED1 | 4/13/2018 | <0.0020 | <0.0020 | <0.0020 | |
| | 7/6/2016 | 0.027 | 0.002 | <0.0020 | GAC installed 01/17/2018. |
| | 3/31/2009 | NQ | | | |

Concentrations are in micrograms per liter (ug/L). Concentrations are rounded by the laboratory and reported to two significant figures. For samples collected prior to 10/1/2013, results for PFOA are reported under the following protocol: ND < LOD < NQ < LOQ where ND = Not Detected, NQ = Not Quantifiable, LOD = Limit of Detection, LOQ = Limit of Quantitation; the LOD/LOQ may have varied by instrument and quarter. For samples collected after 10/1/2013, samples are reported to a reporting limit (RL) of 0.0050 ug/L for PFOA. For samples collected after 6/30/2016, each target compound RL is 0.0020 ug/L. J = Analyte present, reported value may not be accurate or precise; UJ = Not detected, reporting limit may not be accurate or precise; B = Not detected substantially above the level reported in the laboratory or field blanks. Samples identified as BED1 were collected after the first carbon bed. Samples identified as BED2 were collected after the second carbon bed and represent the treated water. All other samples collected were prior to Chemours treatment. Samples identified with -D or -DUP are duplicate samples. Starting with the 3Q20 samples, the samples are analyzed by USEPA Method 537.1. Prior to 3Q20, the samples were analyzed by a modified method 537. QREP = Qualification Re-Evaluation Program. OMM = Operation, Maintenance, and Monitoring. PWS = Public Water Service. NJDEP = New Jersey Department of Environmental Protection.

**Table 2. Residential Granular Activated Carbon (GAC) Treatment System
Results – Chemours Chambers Works, Deepwater, New Jersey**

| Field Sample ID | Date | PFOA | PFOS | PFNA | Comments |
|---------------------|------------|------------|------------|------------|----------|
| Location: 31 | | | | | |
| PT | 8/8/2023 | 0.061 | 0.0086 | 0.019 | |
| BED1 | 8/8/2023 | <0.0020 | <0.0020 | <0.0020 | |
| BED1 | 5/17/2023 | <0.0020 | <0.0020 | <0.0020 | |
| BED1 | 3/1/2023 | <0.0020 | <0.0020 | <0.0020 | |
| BED1 | 11/28/2022 | <0.0020 | <0.0020 | <0.0020 | |
| PT | 9/28/2022 | 0.062 | 0.017 | 0.028 | |
| BED1 | 9/28/2022 | <0.0020 | <0.0020 | <0.0020 | |
| BED1-DUP | 9/28/2022 | <0.0020 | <0.0020 | <0.0020 | |
| BED1 | 6/28/2022 | <0.0020 | <0.0020 | <0.0020 | |
| BED1-DUP | 6/28/2022 | <0.0020 | <0.0020 | <0.0020 | |
| BED1 | 2/23/2022 | <0.0020 UJ | <0.0020 UJ | <0.0020 UJ | |
| BED1 | 11/18/2021 | <0.0020 | <0.0020 | <0.0020 | |
| PT | 8/23/2021 | 0.069 | 0.012 | 0.029 | |
| BED1 | 8/23/2021 | <0.0020 | <0.0020 | <0.0020 | |
| BED1 | 5/5/2021 | <0.0020 | <0.0020 | <0.0020 | |
| BED1 | 2/10/2021 | <0.0020 | <0.0020 | <0.0020 | |
| BED1 | 11/4/2020 | <0.0020 | <0.0020 | <0.0020 | |

Concentrations are in micrograms per liter (ug/L). Concentrations are rounded by the laboratory and reported to two significant figures. For samples collected prior to 10/1/2013, results for PFOA are reported under the following protocol: ND < LOD < NQ < LOQ where ND = Not Detected, NQ = Not Quantifiable, LOD = Limit of Detection, LOQ = Limit of Quantitation; the LOD/LOQ may have varied by instrument and quarter. For samples collected after 10/1/2013, samples are reported to a reporting limit (RL) of 0.0050 ug/L for PFOA. For samples collected after 6/30/2016, each target compound RL is 0.0020 ug/L. J = Analyte present, reported value may not be accurate or precise; UJ = Not detected, reporting limit may not be accurate or precise; B = Not detected substantially above the level reported in the laboratory or field blanks. Samples identified as BED1 were collected after the first carbon bed. Samples identified as BED2 were collected after the second carbon bed and represent the treated water. All other samples collected were prior to Chemours treatment. Samples identified with -D or -DUP are duplicate samples. Starting with the 3Q20 samples, the samples are analyzed by USEPA Method 537.1. Prior to 3Q20, the samples were analyzed by a modified method 537. QREP = Qualification Re-Evaluation Program. OMM = Operation, Maintenance, and Monitoring. PWS = Public Water Service. NJDEP = New Jersey Department of Environmental Protection.

**Table 2. Residential Granular Activated Carbon (GAC) Treatment System
Results – Chemours Chambers Works, Deepwater, New Jersey**

| Field Sample ID | Date | PFOA | PFOS | PFNA | Comments |
|---------------------|------------|---------|---------|---------|---------------------------|
| PT | 9/2/2020 | 0.092 | 0.010 | 0.030 | |
| BED1 | 9/2/2020 | <0.0020 | <0.0020 | <0.0020 | |
| BED1 | 6/22/2020 | <0.0020 | <0.0020 | <0.0020 | |
| BED1 | 3/6/2020 | <0.0020 | <0.0020 | <0.0020 | |
| BED1 | 10/23/2019 | <0.0020 | <0.0020 | <0.0020 | |
| PT | 8/20/2019 | 0.096 | 0.019 | 0.042 | |
| BED1 | 8/20/2019 | <0.0020 | <0.0020 | <0.0020 | |
| BED1 | 4/29/2019 | <0.0020 | <0.0020 | <0.0020 | |
| BED1 | 2/28/2019 | <0.0020 | <0.0020 | <0.0020 | |
| BED1 | 11/29/2018 | <0.0020 | <0.0020 | <0.0020 | |
| PT | 9/19/2018 | 0.044 | 0.015 | 0.033 | |
| BED1 | 9/19/2018 | <0.0020 | <0.0020 | <0.0020 | |
| | 3/19/2018 | 0.11 | 0.0041 | 0.024 | GAC installed 05/17/2018. |
| | 3/31/2009 | 0.14 | | | |
| Location: 37 | | | | | |
| PT | 9/5/2023 | 0.098 | 0.019 | 0.016 | |
| BED1 | 9/5/2023 | <0.0020 | <0.0020 | <0.0020 | |
| BED1 | 5/30/2023 | <0.0020 | <0.0020 | <0.0020 | |

Concentrations are in micrograms per liter (ug/L). Concentrations are rounded by the laboratory and reported to two significant figures. For samples collected prior to 10/1/2013, results for PFOA are reported under the following protocol: ND < LOD < NQ < LOQ where ND = Not Detected, NQ = Not Quantifiable, LOD = Limit of Detection, LOQ = Limit of Quantitation; the LOD/LOQ may have varied by instrument and quarter. For samples collected after 10/1/2013, samples are reported to a reporting limit (RL) of 0.0050 ug/L for PFOA. For samples collected after 6/30/2016, each target compound RL is 0.0020 ug/L. J = Analyte present, reported value may not be accurate or precise; UJ = Not detected, reporting limit may not be accurate or precise; B = Not detected substantially above the level reported in the laboratory or field blanks. Samples identified as BED1 were collected after the first carbon bed. Samples identified as BED2 were collected after the second carbon bed and represent the treated water. All other samples collected were prior to Chemours treatment. Samples identified with -D or -DUP are duplicate samples. Starting with the 3Q20 samples, the samples are analyzed by USEPA Method 537.1. Prior to 3Q20, the samples were analyzed by a modified method 537. QREP = Qualification Re-Evaluation Program. OMM = Operation, Maintenance, and Monitoring. PWS = Public Water Service. NJDEP = New Jersey Department of Environmental Protection.

**Table 2. Residential Granular Activated Carbon (GAC) Treatment System
Results – Chemours Chambers Works, Deepwater, New Jersey**

| Field Sample ID | Date | PFOA | PFOS | PFNA | Comments |
|-----------------|------------|---------|---------|---------|--|
| BED1 | 1/24/2023 | <0.0020 | <0.0020 | <0.0020 | |
| BED1 | 10/11/2022 | <0.0020 | <0.0020 | <0.0020 | |
| PT | 8/2/2022 | 0.090 | 0.016 | 0.012 | |
| BED1 | 8/2/2022 | <0.0020 | <0.0020 | <0.0020 | |
| BED1 | 5/19/2022 | <0.0020 | <0.0020 | <0.0020 | |
| BED1 | 2/28/2022 | <0.0020 | <0.0020 | <0.0020 | |
| BED1-DUP | 2/28/2022 | <0.0020 | <0.0020 | <0.0020 | |
| BED1 | 11/10/2021 | <0.0020 | <0.0020 | <0.0020 | |
| PT | 8/24/2021 | 0.084 | 0.019 | 0.014 | |
| BED1 | 8/24/2021 | <0.0020 | <0.0020 | <0.0020 | |
| BED1-DUP | 8/24/2021 | <0.0020 | <0.0020 | <0.0020 | |
| BED1 | 4/15/2021 | <0.0020 | <0.0020 | <0.0020 | |
| BED1 | 12/1/2020 | <0.0020 | <0.0020 | <0.0020 | |
| PT | 9/28/2020 | 0.10 | 0.016 | 0.010 | Carbon Changeout 08/04/2020 - Fe/Pressure. |
| BED1 | 9/28/2020 | <0.0020 | <0.0020 | <0.0020 | Carbon Changeout 08/04/2020 - Fe/Pressure. |
| BED1 | 6/26/2020 | <0.0020 | <0.0020 | <0.0020 | |
| BED1 | 3/11/2020 | <0.0020 | <0.0020 | <0.0020 | |
| BED1 | 10/31/2019 | <0.0020 | <0.0020 | <0.0020 | |

Concentrations are in micrograms per liter (ug/L). Concentrations are rounded by the laboratory and reported to two significant figures. For samples collected prior to 10/1/2013, results for PFOA are reported under the following protocol: ND < LOD < NQ < LOQ where ND = Not Detected, NQ = Not Quantifiable, LOD = Limit of Detection, LOQ = Limit of Quantitation; the LOD/LOQ may have varied by instrument and quarter. For samples collected after 10/1/2013, samples are reported to a reporting limit (RL) of 0.0050 ug/L for PFOA. For samples collected after 6/30/2016, each target compound RL is 0.0020 ug/L. J = Analyte present, reported value may not be accurate or precise; UJ = Not detected, reporting limit may not be accurate or precise; B = Not detected substantially above the level reported in the laboratory or field blanks. Samples identified as BED1 were collected after the first carbon bed. Samples identified as BED2 were collected after the second carbon bed and represent the treated water. All other samples collected were prior to Chemours treatment. Samples identified with -D or -DUP are duplicate samples. Starting with the 3Q20 samples, the samples are analyzed by USEPA Method 537.1. Prior to 3Q20, the samples were analyzed by a modified method 537. QREP = Qualification Re-Evaluation Program. OMM = Operation, Maintenance, and Monitoring. PWS = Public Water Service. NJDEP = New Jersey Department of Environmental Protection.

**Table 2. Residential Granular Activated Carbon (GAC) Treatment System
Results – Chemours Chambers Works, Deepwater, New Jersey**

| Field Sample ID | Date | PFOA | PFOS | PFNA | Comments |
|---------------------|-----------|---------|---------|---------|---------------------------|
| PT | 8/23/2019 | 0.074 | 0.014 | 0.010 | |
| BED1 | 8/23/2019 | <0.0020 | <0.0020 | <0.0020 | |
| BED1 | 5/7/2019 | <0.0020 | <0.0020 | <0.0020 | |
| BED1 | 3/7/2019 | <0.0020 | <0.0020 | <0.0020 | |
| BED1 | 12/4/2018 | <0.0020 | <0.0020 | <0.0020 | |
| PT | 9/5/2018 | 0.096 | 0.020 | 0.014 | |
| BED1 | 9/5/2018 | <0.0020 | <0.0020 | <0.0020 | |
| BED1 | 6/1/2018 | <0.0020 | <0.0020 | <0.0020 | |
| BED1 | 3/13/2018 | <0.0020 | <0.0020 | <0.0020 | |
| BED1 | 12/5/2017 | <0.0020 | <0.0020 | <0.0020 | |
| PT | 8/18/2017 | 0.11 | 0.019 | 0.011 | |
| BED1 | 8/18/2017 | <0.0020 | <0.0020 | <0.0020 | |
| BED1 | 6/28/2017 | <0.0020 | <0.0020 | <0.0020 | |
| BED1 | 3/2/2017 | <0.0020 | <0.0020 | <0.0020 | |
| | 8/3/2016 | 0.13 | 0.017 | 0.0098 | GAC installed 11/07/2016. |
| | 4/1/2009 | 0.15 | | | |
| Location: 38 | | | | | |
| PT | 7/21/2023 | 0.16 | 0.011 | 0.010 | |

Concentrations are in micrograms per liter (ug/L). Concentrations are rounded by the laboratory and reported to two significant figures. For samples collected prior to 10/1/2013, results for PFOA are reported under the following protocol: ND < LOD < NQ < LOQ where ND = Not Detected, NQ = Not Quantifiable, LOD = Limit of Detection, LOQ = Limit of Quantitation; the LOD/LOQ may have varied by instrument and quarter. For samples collected after 10/1/2013, samples are reported to a reporting limit (RL) of 0.0050 ug/L for PFOA. For samples collected after 6/30/2016, each target compound RL is 0.0020 ug/L. J = Analyte present, reported value may not be accurate or precise; UJ = Not detected, reporting limit may not be accurate or precise; B = Not detected substantially above the level reported in the laboratory or field blanks. Samples identified as BED1 were collected after the first carbon bed. Samples identified as BED2 were collected after the second carbon bed and represent the treated water. All other samples collected were prior to Chemours treatment. Samples identified with -D or -DUP are duplicate samples. Starting with the 3Q20 samples, the samples are analyzed by USEPA Method 537.1. Prior to 3Q20, the samples were analyzed by a modified method 537. QREP = Qualification Re-Evaluation Program. OMM = Operation, Maintenance, and Monitoring. PWS = Public Water Service. NJDEP = New Jersey Department of Environmental Protection.

**Table 2. Residential Granular Activated Carbon (GAC) Treatment System
Results – Chemours Chambers Works, Deepwater, New Jersey**

| Field Sample ID | Date | PFOA | PFOS | PFNA | Comments |
|-----------------|------------|---------|------------|---------|------------------------------------|
| BED1 | 7/21/2023 | <0.0020 | <0.0020 | <0.0020 | |
| BED1 | 4/5/2023 | <0.0020 | <0.0020 | <0.0020 | |
| BED1 | 1/5/2023 | <0.0020 | <0.0020 | <0.0020 | |
| BED1 | 10/6/2022 | <0.0020 | <0.0020 | <0.0020 | |
| BED1-DUP | 10/6/2022 | <0.0020 | <0.0020 | <0.0020 | |
| PT | 7/19/2022 | 0.18 | 0.012 | 0.012 | |
| BED1 | 7/19/2022 | <0.0020 | <0.0020 | <0.0020 | |
| BED1 | 4/14/2022 | <0.0020 | <0.0020 | <0.0020 | Carbon Changeout 02/22/2022 - 5yr. |
| BED1 | 1/24/2022 | <0.0020 | <0.0020 | <0.0020 | |
| BED1 | 10/20/2021 | <0.0020 | <0.0020 | <0.0020 | |
| BED1-DUP | 10/20/2021 | <0.0020 | <0.0020 | <0.0020 | |
| PT | 8/2/2021 | 0.093 | 0.018 | 0.010 | |
| BED1 | 8/2/2021 | <0.0020 | <0.0020 | <0.0020 | |
| BED1 | 4/29/2021 | <0.0020 | <0.0020 UJ | <0.0020 | |
| BED1 | 2/4/2021 | <0.0020 | <0.0020 | <0.0020 | |
| BED1 | 10/20/2020 | <0.0020 | <0.0020 | <0.0020 | |
| PT | 8/17/2020 | 0.19 | 0.015 | 0.011 | |
| BED1 | 8/17/2020 | <0.0020 | <0.0020 | <0.0020 | |

Concentrations are in micrograms per liter (ug/L). Concentrations are rounded by the laboratory and reported to two significant figures. For samples collected prior to 10/1/2013, results for PFOA are reported under the following protocol: ND < LOD < NQ < LOQ where ND = Not Detected, NQ = Not Quantifiable, LOD = Limit of Detection, LOQ = Limit of Quantitation; the LOD/LOQ may have varied by instrument and quarter. For samples collected after 10/1/2013, samples are reported to a reporting limit (RL) of 0.0050 ug/L for PFOA. For samples collected after 6/30/2016, each target compound RL is 0.0020 ug/L. J = Analyte present, reported value may not be accurate or precise; UJ = Not detected, reporting limit may not be accurate or precise; B = Not detected substantially above the level reported in the laboratory or field blanks. Samples identified as BED1 were collected after the first carbon bed. Samples identified as BED2 were collected after the second carbon bed and represent the treated water. All other samples collected were prior to Chemours treatment. Samples identified with -D or -DUP are duplicate samples. Starting with the 3Q20 samples, the samples are analyzed by USEPA Method 537.1. Prior to 3Q20, the samples were analyzed by a modified method 537. QREP = Qualification Re-Evaluation Program. OMM = Operation, Maintenance, and Monitoring. PWS = Public Water Service. NJDEP = New Jersey Department of Environmental Protection.

**Table 2. Residential Granular Activated Carbon (GAC) Treatment System
Results – Chemours Chambers Works, Deepwater, New Jersey**

| Field Sample ID | Date | PFOA | PFOS | PFNA | Comments |
|-----------------|------------|---------|---------|---------|----------|
| BED1 | 6/11/2020 | <0.0020 | <0.0020 | <0.0020 | |
| BED1 | 2/4/2020 | <0.0020 | <0.0020 | <0.0020 | |
| BED1 | 10/24/2019 | <0.0020 | <0.0020 | <0.0020 | |
| PT | 8/20/2019 | 0.11 | 0.016 | 0.0066 | |
| BED1 | 8/20/2019 | <0.0020 | <0.0020 | <0.0020 | |
| BED1 | 4/29/2019 | <0.0020 | <0.0020 | <0.0020 | |
| BED1 | 2/28/2019 | <0.0020 | <0.0020 | <0.0020 | |
| BED1 | 12/3/2018 | <0.0020 | <0.0020 | <0.0020 | |
| PT | 8/13/2018 | 0.14 | 0.013 | 0.0066 | |
| BED1 | 8/13/2018 | <0.0020 | <0.0020 | <0.0020 | |
| BED1 | 5/10/2018 | <0.0020 | <0.0020 | <0.0020 | |
| BED1 | 3/13/2018 | <0.0020 | <0.0020 | <0.0020 | |
| BED1 | 12/5/2017 | <0.0020 | <0.0020 | <0.0020 | |
| PT | 9/6/2017 | 0.18 | 0.011 | 0.0064 | |
| BED1 | 9/6/2017 | <0.0020 | <0.0020 | <0.0020 | |
| BED1 | 6/23/2017 | <0.0020 | <0.0020 | <0.0020 | |
| BED1-DUP | 6/23/2017 | <0.0020 | <0.0020 | <0.0020 | |
| BED1 | 3/27/2017 | <0.0020 | <0.0020 | <0.0020 | |

Concentrations are in micrograms per liter (ug/L). Concentrations are rounded by the laboratory and reported to two significant figures. For samples collected prior to 10/1/2013, results for PFOA are reported under the following protocol: ND < LOD < NQ < LOQ where ND = Not Detected, NQ = Not Quantifiable, LOD = Limit of Detection, LOQ = Limit of Quantitation; the LOD/LOQ may have varied by instrument and quarter. For samples collected after 10/1/2013, samples are reported to a reporting limit (RL) of 0.0050 ug/L for PFOA. For samples collected after 6/30/2016, each target compound RL is 0.0020 ug/L. J = Analyte present, reported value may not be accurate or precise; UJ = Not detected, reporting limit may not be accurate or precise; B = Not detected substantially above the level reported in the laboratory or field blanks. Samples identified as BED1 were collected after the first carbon bed. Samples identified as BED2 were collected after the second carbon bed and represent the treated water. All other samples collected were prior to Chemours treatment. Samples identified with -D or -DUP are duplicate samples. Starting with the 3Q20 samples, the samples are analyzed by USEPA Method 537.1. Prior to 3Q20, the samples were analyzed by a modified method 537. QREP = Qualification Re-Evaluation Program. OMM = Operation, Maintenance, and Monitoring. PWS = Public Water Service. NJDEP = New Jersey Department of Environmental Protection.

**Table 2. Residential Granular Activated Carbon (GAC) Treatment System
Results – Chemours Chambers Works, Deepwater, New Jersey**

| Field Sample ID | Date | PFOA | PFOS | PFNA | Comments |
|---------------------|------------|---------|---------|---------|--|
| BED1-DUP | 3/27/2017 | <0.0020 | <0.0020 | <0.0020 | |
| | 7/12/2016 | 0.16 J | 0.015 | 0.0072 | GAC installed 12/07/2016. |
| | 4/1/2009 | 0.14 | | | |
| Location: 40 | | | | | |
| PT | 9/20/2023 | 0.054 | 0.0021 | 0.0076 | |
| BED1 | 9/20/2023 | <0.0020 | <0.0020 | <0.0020 | |
| BED1 | 6/15/2023 | <0.0020 | <0.0020 | <0.0020 | |
| BED1 | 2/21/2023 | <0.0020 | <0.0020 | <0.0020 | |
| BED1 | 11/29/2022 | <0.0020 | <0.0020 | <0.0020 | |
| PT | 9/13/2022 | 0.063 | 0.0023 | 0.0051 | |
| BED1 | 9/13/2022 | <0.0020 | <0.0020 | <0.0020 | |
| BED1 | 6/6/2022 | <0.0020 | <0.0020 | <0.0020 | |
| BED1 | 3/2/2022 | <0.0020 | <0.0020 | <0.0020 | |
| BED1 | 11/9/2021 | <0.0020 | <0.0020 | <0.0020 | |
| BED1-DUP | 11/9/2021 | <0.0020 | <0.0020 | <0.0020 | |
| PT | 8/30/2021 | 0.057 | 0.0023 | 0.0062 | Analyzed for 18 PFAS compounds for completeness. All results are on the Chemours Chambers Works website. |
| BED1 | 8/30/2021 | <0.0020 | <0.0020 | <0.0020 | |
| | 2/23/2021 | 0.058 | <0.0020 | 0.0086 | GAC installed 05/05/2021. |

Concentrations are in micrograms per liter (ug/L). Concentrations are rounded by the laboratory and reported to two significant figures. For samples collected prior to 10/1/2013, results for PFOA are reported under the following protocol: ND < LOD < NQ < LOQ where ND = Not Detected, NQ = Not Quantifiable, LOD = Limit of Detection, LOQ = Limit of Quantitation; the LOD/LOQ may have varied by instrument and quarter. For samples collected after 10/1/2013, samples are reported to a reporting limit (RL) of 0.0050 ug/L for PFOA. For samples collected after 6/30/2016, each target compound RL is 0.0020 ug/L. J = Analyte present, reported value may not be accurate or precise; UJ = Not detected, reporting limit may not be accurate or precise; B = Not detected substantially above the level reported in the laboratory or field blanks. Samples identified as BED1 were collected after the first carbon bed. Samples identified as BED2 were collected after the second carbon bed and represent the treated water. All other samples collected were prior to Chemours treatment. Samples identified with -D or -DUP are duplicate samples. Starting with the 3Q20 samples, the samples are analyzed by USEPA Method 537.1. Prior to 3Q20, the samples were analyzed by a modified method 537. QREP = Qualification Re-Evaluation Program. OMM = Operation, Maintenance, and Monitoring. PWS = Public Water Service. NJDEP = New Jersey Department of Environmental Protection.

**Table 2. Residential Granular Activated Carbon (GAC) Treatment System
Results – Chemours Chambers Works, Deepwater, New Jersey**

| Field Sample ID | Date | PFOA | PFOS | PFNA | Comments |
|---------------------|------------|---------|---------|---------|---------------------------------------|
| | 4/2/2009 | 0.050 | | | |
| Location: 43 | | | | | |
| PT | 8/23/2023 | 0.30 | 0.0089 | 0.031 | |
| BED1 | 8/23/2023 | <0.0020 | <0.0020 | <0.0020 | |
| BED1 | 5/18/2023 | <0.0020 | <0.0020 | <0.0020 | |
| BED1 | 2/16/2023 | <0.0020 | <0.0020 | <0.0020 | |
| BED1 | 11/14/2022 | <0.0020 | <0.0020 | <0.0020 | |
| PT | 9/8/2022 | 0.28 | 0.0090 | 0.028 | |
| BED1 | 9/8/2022 | <0.0020 | <0.0020 | <0.0020 | |
| BED1 | 6/9/2022 | <0.0020 | <0.0020 | <0.0020 | Carbon Changeout 03/17/2022 - 5yr. |
| BED1 | 2/17/2022 | <0.0020 | <0.0020 | <0.0020 | |
| BED1 | 11/11/2021 | <0.0020 | <0.0020 | <0.0020 | |
| PT | 8/26/2021 | 0.15 | 0.011 | 0.039 | |
| BED1 | 8/26/2021 | <0.0020 | <0.0020 | <0.0020 | |
| BED1 | 5/20/2021 | <0.0020 | <0.0020 | <0.0020 | |
| BED1 | 2/11/2021 | <0.0020 | <0.0020 | <0.0020 | |
| BED1 | 11/5/2020 | <0.0020 | <0.0020 | <0.0020 | |
| PT | 8/11/2020 | 0.19 | 0.014 | 0.041 | Split sampling for method comparison. |

Concentrations are in micrograms per liter (ug/L). Concentrations are rounded by the laboratory and reported to two significant figures. For samples collected prior to 10/1/2013, results for PFOA are reported under the following protocol: ND < LOD < NQ < LOQ where ND = Not Detected, NQ = Not Quantifiable, LOD = Limit of Detection, LOQ = Limit of Quantitation; the LOD/LOQ may have varied by instrument and quarter. For samples collected after 10/1/2013, samples are reported to a reporting limit (RL) of 0.0050 ug/L for PFOA. For samples collected after 6/30/2016, each target compound RL is 0.0020 ug/L. J = Analyte present, reported value may not be accurate or precise; UJ = Not detected, reporting limit may not be accurate or precise; B = Not detected substantially above the level reported in the laboratory or field blanks. Samples identified as BED1 were collected after the first carbon bed. Samples identified as BED2 were collected after the second carbon bed and represent the treated water. All other samples collected were prior to Chemours treatment. Samples identified with -D or -DUP are duplicate samples. Starting with the 3Q20 samples, the samples are analyzed by USEPA Method 537.1. Prior to 3Q20, the samples were analyzed by a modified method 537. QREP = Qualification Re-Evaluation Program. OMM = Operation, Maintenance, and Monitoring. PWS = Public Water Service. NJDEP = New Jersey Department of Environmental Protection.

**Table 2. Residential Granular Activated Carbon (GAC) Treatment System
Results – Chemours Chambers Works, Deepwater, New Jersey**

| Field Sample ID | Date | PFOA | PFOS | PFNA | Comments |
|-----------------|------------|---------|---------|---------|---------------------------------------|
| PT | 8/11/2020 | 0.19 | 0.014 | 0.049 | |
| BED1 | 8/11/2020 | <0.0020 | <0.0020 | <0.0020 | Split sampling for method comparison. |
| BED1 | 8/11/2020 | <0.0020 | <0.0020 | <0.0020 | |
| BED1-DUP | 8/11/2020 | <0.0020 | <0.0020 | <0.0020 | Split sampling for method comparison. |
| BED1 | 6/30/2020 | <0.0020 | <0.0020 | <0.0020 | |
| BED1 | 3/11/2020 | <0.0020 | <0.0020 | <0.0020 | |
| BED1 | 12/12/2019 | <0.0020 | <0.0020 | <0.0020 | |
| PT | 9/26/2019 | 0.17 | 0.0094 | 0.033 | |
| BED1 | 9/26/2019 | <0.0020 | <0.0020 | <0.0020 | |
| BED1 | 5/23/2019 | <0.0020 | <0.0020 | <0.0020 | |
| BED1 | 3/1/2019 | <0.0020 | <0.0020 | <0.0020 | |
| BED1 | 12/6/2018 | <0.0020 | <0.0020 | <0.0020 | |
| PT | 8/28/2018 | 0.25 | 0.013 | 0.035 | |
| BED1 | 8/28/2018 | <0.0020 | <0.0020 | <0.0020 | |
| BED1 | 5/3/2018 | <0.0020 | <0.0020 | <0.0020 | |
| BED1 | 3/5/2018 | <0.0020 | <0.0020 | <0.0020 | |
| BED1 | 12/21/2017 | <0.0020 | <0.0020 | <0.0020 | |
| PT | 9/6/2017 | 0.33 | 0.015 | 0.038 | |

Concentrations are in micrograms per liter (ug/L). Concentrations are rounded by the laboratory and reported to two significant figures. For samples collected prior to 10/1/2013, results for PFOA are reported under the following protocol: ND < LOD < NQ < LOQ where ND = Not Detected, NQ = Not Quantifiable, LOD = Limit of Detection, LOQ = Limit of Quantitation; the LOD/LOQ may have varied by instrument and quarter. For samples collected after 10/1/2013, samples are reported to a reporting limit (RL) of 0.0050 ug/L for PFOA. For samples collected after 6/30/2016, each target compound RL is 0.0020 ug/L. J = Analyte present, reported value may not be accurate or precise; UJ = Not detected, reporting limit may not be accurate or precise; B = Not detected substantially above the level reported in the laboratory or field blanks. Samples identified as BED1 were collected after the first carbon bed. Samples identified as BED2 were collected after the second carbon bed and represent the treated water. All other samples collected were prior to Chemours treatment. Samples identified with -D or -DUP are duplicate samples. Starting with the 3Q20 samples, the samples are analyzed by USEPA Method 537.1. Prior to 3Q20, the samples were analyzed by a modified method 537. QREP = Qualification Re-Evaluation Program. OMM = Operation, Maintenance, and Monitoring. PWS = Public Water Service. NJDEP = New Jersey Department of Environmental Protection.

**Table 2. Residential Granular Activated Carbon (GAC) Treatment System
Results – Chemours Chambers Works, Deepwater, New Jersey**

| Field Sample ID | Date | PFOA | PFOS | PFNA | Comments |
|---------------------|------------|---------|----------|---------|------------------------------------|
| BED1 | 9/6/2017 | <0.0020 | <0.0020 | <0.0020 | |
| BED1 | 6/28/2017 | <0.0020 | <0.0020 | <0.0020 | |
| BED1 | 3/3/2017 | <0.0020 | <0.0020 | <0.0020 | |
| | 8/3/2016 | 0.26 J | 0.0095 J | 0.024 J | GAC installed 11/03/2016. |
| -DUP | 8/3/2016 | 0.28 J | 0.0092 J | 0.025 J | GAC installed 11/03/2016. |
| | 4/2/2009 | 0.32 | | | |
| Location: 44 | | | | | |
| PT | 8/16/2023 | 0.031 | <0.0020 | <0.0020 | Carbon Changeout 08/16/2023 - 5yr. |
| BED1 | 8/16/2023 | <0.0020 | <0.0020 | <0.0020 | Carbon Changeout 08/16/2023 - 5yr. |
| BED1 | 5/1/2023 | <0.0020 | <0.0020 | <0.0020 | |
| BED1 | 2/21/2023 | <0.0020 | <0.0020 | <0.0020 | |
| BED1 | 11/22/2022 | <0.0020 | <0.0020 | <0.0020 | |
| PT | 7/5/2022 | 0.029 | <0.0020 | <0.0020 | |
| BED1 | 7/5/2022 | <0.0020 | <0.0020 | <0.0020 | |
| BED1 | 4/5/2022 | <0.0020 | <0.0020 | <0.0020 | |
| BED1 | 1/3/2022 | <0.0020 | <0.0020 | <0.0020 | |
| BED1 | 10/4/2021 | <0.0020 | <0.0020 | <0.0020 | |
| PT | 7/6/2021 | 0.034 | 0.0027 | <0.0020 | |

Concentrations are in micrograms per liter (ug/L). Concentrations are rounded by the laboratory and reported to two significant figures. For samples collected prior to 10/1/2013, results for PFOA are reported under the following protocol: ND < LOD < NQ < LOQ where ND = Not Detected, NQ = Not Quantifiable, LOD = Limit of Detection, LOQ = Limit of Quantitation; the LOD/LOQ may have varied by instrument and quarter. For samples collected after 10/1/2013, samples are reported to a reporting limit (RL) of 0.0050 ug/L for PFOA. For samples collected after 6/30/2016, each target compound RL is 0.0020 ug/L. J = Analyte present, reported value may not be accurate or precise; UJ = Not detected, reporting limit may not be accurate or precise; B = Not detected substantially above the level reported in the laboratory or field blanks. Samples identified as BED1 were collected after the first carbon bed. Samples identified as BED2 were collected after the second carbon bed and represent the treated water. All other samples collected were prior to Chemours treatment. Samples identified with -D or -DUP are duplicate samples. Starting with the 3Q20 samples, the samples are analyzed by USEPA Method 537.1. Prior to 3Q20, the samples were analyzed by a modified method 537. QREP = Qualification Re-Evaluation Program. OMM = Operation, Maintenance, and Monitoring. PWS = Public Water Service. NJDEP = New Jersey Department of Environmental Protection.

**Table 2. Residential Granular Activated Carbon (GAC) Treatment System
Results – Chemours Chambers Works, Deepwater, New Jersey**

| Field Sample ID | Date | PFOA | PFOS | PFNA | Comments |
|-----------------|------------|---------|---------|---------|----------|
| BED1 | 7/6/2021 | <0.0020 | <0.0020 | <0.0020 | |
| BED1-DUP | 7/6/2021 | <0.0020 | <0.0020 | <0.0020 | |
| BED1 | 4/6/2021 | <0.0020 | <0.0020 | <0.0020 | |
| BED1 | 1/25/2021 | <0.0020 | <0.0020 | <0.0020 | |
| BED1-DUP | 1/25/2021 | <0.0020 | <0.0020 | <0.0020 | |
| BED1 | 10/6/2020 | <0.0020 | <0.0020 | <0.0020 | |
| PT | 7/28/2020 | 0.021 | <0.0020 | <0.0020 | |
| BED1 | 7/28/2020 | <0.0020 | <0.0020 | <0.0020 | |
| BED1 | 6/18/2020 | <0.0020 | <0.0020 | <0.0020 | |
| BED1 | 2/26/2020 | <0.0020 | <0.0020 | <0.0020 | |
| BED2 | 2/26/2020 | <0.0020 | <0.0020 | <0.0020 | |
| BED1 | 11/19/2019 | <0.0020 | <0.0020 | <0.0020 | |
| PT | 9/16/2019 | 0.018 | <0.0020 | <0.0020 | |
| BED1 | 9/16/2019 | <0.0020 | <0.0020 | <0.0020 | |
| BED1 | 4/5/2019 | <0.0020 | <0.0020 | <0.0020 | |
| BED1 | 1/11/2019 | <0.0020 | <0.0020 | <0.0020 | |
| BED1 | 10/25/2018 | <0.0020 | <0.0020 | <0.0020 | |
| PT | 7/9/2018 | 0.019 | <0.0020 | <0.0020 | |

Concentrations are in micrograms per liter (ug/L). Concentrations are rounded by the laboratory and reported to two significant figures. For samples collected prior to 10/1/2013, results for PFOA are reported under the following protocol: ND < LOD < NQ < LOQ where ND = Not Detected, NQ = Not Quantifiable, LOD = Limit of Detection, LOQ = Limit of Quantitation; the LOD/LOQ may have varied by instrument and quarter. For samples collected after 10/1/2013, samples are reported to a reporting limit (RL) of 0.0050 ug/L for PFOA. For samples collected after 6/30/2016, each target compound RL is 0.0020 ug/L. J = Analyte present, reported value may not be accurate or precise; UJ = Not detected, reporting limit may not be accurate or precise; B = Not detected substantially above the level reported in the laboratory or field blanks. Samples identified as BED1 were collected after the first carbon bed. Samples identified as BED2 were collected after the second carbon bed and represent the treated water. All other samples collected were prior to Chemours treatment. Samples identified with -D or -DUP are duplicate samples. Starting with the 3Q20 samples, the samples are analyzed by USEPA Method 537.1. Prior to 3Q20, the samples were analyzed by a modified method 537. QREP = Qualification Re-Evaluation Program. OMM = Operation, Maintenance, and Monitoring. PWS = Public Water Service. NJDEP = New Jersey Department of Environmental Protection.

**Table 2. Residential Granular Activated Carbon (GAC) Treatment System
Results – Chemours Chambers Works, Deepwater, New Jersey**

| Field Sample ID | Date | PFOA | PFOS | PFNA | Comments |
|---------------------|------------|------------|------------|------------|---------------------------|
| BED1 | 7/9/2018 | <0.0020 | <0.0020 | <0.0020 | |
| | 7/7/2016 | 0.02 J | 0.0021 J | <0.0020 U | GAC installed 04/13/2018. |
| | 4/2/2009 | NQ | | | |
| Location: 50 | | | | | |
| PT | 7/17/2023 | 0.23 | 0.011 | 0.016 | |
| BED1 | 7/17/2023 | <0.0020 | <0.0020 | <0.0020 | |
| BED1 | 4/13/2023 | <0.0020 | <0.0020 | <0.0020 | |
| BED1 | 1/12/2023 | <0.0020 | <0.0020 | <0.0020 | |
| BED1 | 10/10/2022 | <0.0020 | <0.0020 | <0.0020 | |
| PT | 8/4/2022 | 0.22 | 0.013 | 0.019 | |
| BED1 | 8/4/2022 | <0.0020 | <0.0020 | <0.0020 | |
| BED1 | 4/20/2022 | <0.0020 | <0.0020 | <0.0020 | |
| BED1 | 1/27/2022 | <0.0020 UJ | <0.0020 UJ | <0.0020 UJ | |
| BED1-DUP | 1/27/2022 | <0.0020 | <0.0020 | <0.0020 | |
| BED1 | 10/29/2021 | <0.0020 | <0.0020 | <0.0020 | |
| PT | 8/2/2021 | 0.19 | 0.014 | 0.016 | |
| BED1 | 8/2/2021 | <0.0020 | <0.0020 | <0.0020 | |
| BED1 | 5/10/2021 | <0.0020 | <0.0020 | <0.0020 | |

Concentrations are in micrograms per liter (ug/L). Concentrations are rounded by the laboratory and reported to two significant figures. For samples collected prior to 10/1/2013, results for PFOA are reported under the following protocol: ND < LOD < NQ < LOQ where ND = Not Detected, NQ = Not Quantifiable, LOD = Limit of Detection, LOQ = Limit of Quantitation; the LOD/LOQ may have varied by instrument and quarter. For samples collected after 10/1/2013, samples are reported to a reporting limit (RL) of 0.0050 ug/L for PFOA. For samples collected after 6/30/2016, each target compound RL is 0.0020 ug/L. J = Analyte present, reported value may not be accurate or precise; UJ = Not detected, reporting limit may not be accurate or precise; B = Not detected substantially above the level reported in the laboratory or field blanks. Samples identified as BED1 were collected after the first carbon bed. Samples identified as BED2 were collected after the second carbon bed and represent the treated water. All other samples collected were prior to Chemours treatment. Samples identified with -D or -DUP are duplicate samples. Starting with the 3Q20 samples, the samples are analyzed by USEPA Method 537.1. Prior to 3Q20, the samples were analyzed by a modified method 537. QREP = Qualification Re-Evaluation Program. OMM = Operation, Maintenance, and Monitoring. PWS = Public Water Service. NJDEP = New Jersey Department of Environmental Protection.

**Table 2. Residential Granular Activated Carbon (GAC) Treatment System
Results – Chemours Chambers Works, Deepwater, New Jersey**

| Field Sample ID | Date | PFOA | PFOS | PFNA | Comments |
|---------------------|------------|---------|---------|---------|---------------------------|
| BED1 | 2/12/2021 | <0.0020 | <0.0020 | <0.0020 | |
| BED1 | 11/18/2020 | <0.0020 | <0.0020 | <0.0020 | |
| PT | 9/23/2020 | 0.21 | 0.021 | 0.022 | |
| BED1 | 9/23/2020 | <0.0020 | <0.0020 | <0.0020 | |
| BED1-DUP | 9/23/2020 | <0.0020 | <0.0020 | <0.0020 | |
| BED1 | 6/25/2020 | <0.0020 | <0.0020 | <0.0020 | |
| | 11/26/2019 | 0.20 | 0.022 | 0.016 | GAC installed 02/07/2020. |
| | 4/6/2009 | 0.25 | | | |
| Location: 54 | | | | | |
| PT | 9/20/2023 | 0.059 | 0.0023 | 0.0088 | |
| BED1 | 9/20/2023 | <0.0020 | <0.0020 | <0.0020 | |
| BED1-DUP | 9/20/2023 | <0.0020 | <0.0020 | <0.0020 | |
| BED1 | 5/24/2023 | <0.0020 | <0.0020 | <0.0020 | |
| BED1 | 2/21/2023 | <0.0020 | <0.0020 | <0.0020 | |
| BED1 | 11/7/2022 | <0.0020 | <0.0020 | <0.0020 | |
| PT | 8/31/2022 | 0.057 | 0.0022 | 0.0067 | |
| BED1 | 8/31/2022 | <0.0020 | <0.0020 | <0.0020 | |
| BED1 | 5/25/2022 | <0.0020 | <0.0020 | <0.0020 | |

Concentrations are in micrograms per liter (ug/L). Concentrations are rounded by the laboratory and reported to two significant figures. For samples collected prior to 10/1/2013, results for PFOA are reported under the following protocol: ND < LOD < NQ < LOQ where ND = Not Detected, NQ = Not Quantifiable, LOD = Limit of Detection, LOQ = Limit of Quantitation; the LOD/LOQ may have varied by instrument and quarter. For samples collected after 10/1/2013, samples are reported to a reporting limit (RL) of 0.0050 ug/L for PFOA. For samples collected after 6/30/2016, each target compound RL is 0.0020 ug/L. J = Analyte present, reported value may not be accurate or precise; UJ = Not detected, reporting limit may not be accurate or precise; B = Not detected substantially above the level reported in the laboratory or field blanks. Samples identified as BED1 were collected after the first carbon bed. Samples identified as BED2 were collected after the second carbon bed and represent the treated water. All other samples collected were prior to Chemours treatment. Samples identified with -D or -DUP are duplicate samples. Starting with the 3Q20 samples, the samples are analyzed by USEPA Method 537.1. Prior to 3Q20, the samples were analyzed by a modified method 537. QREP = Qualification Re-Evaluation Program. OMM = Operation, Maintenance, and Monitoring. PWS = Public Water Service. NJDEP = New Jersey Department of Environmental Protection.

**Table 2. Residential Granular Activated Carbon (GAC) Treatment System
Results – Chemours Chambers Works, Deepwater, New Jersey**

| Field Sample ID | Date | PFOA | PFOS | PFNA | Comments |
|-----------------|------------|---------|----------|---------|------------------------------------|
| BED1 | 1/12/2022 | <0.0020 | <0.0020 | <0.0020 | Carbon Changeout 01/12/2022 - 5yr. |
| BED1-DUP | 1/12/2022 | <0.0020 | <0.0020 | <0.0020 | Carbon Changeout 01/12/2022 - 5yr. |
| BED1 | 12/8/2021 | <0.0020 | <0.0020 | <0.0020 | |
| PT | 9/1/2021 | 0.086 | 0.0022 J | 0.0072 | |
| BED1 | 9/1/2021 | <0.0020 | <0.0020 | <0.0020 | |
| BED1 | 4/7/2021 | <0.0020 | <0.0020 | <0.0020 | |
| BED1 | 1/12/2021 | <0.0020 | <0.0020 | <0.0020 | |
| BED1 | 10/5/2020 | <0.0020 | <0.0020 | <0.0020 | |
| PT | 7/28/2020 | 0.057 | 0.0028 | 0.012 | |
| BED1 | 7/28/2020 | <0.0020 | <0.0020 | <0.0020 | |
| BED1 | 6/4/2020 | <0.0020 | <0.0020 | <0.0020 | |
| BED1 | 1/27/2020 | <0.0020 | <0.0020 | <0.0020 | |
| BED1 | 10/11/2019 | <0.0020 | <0.0020 | <0.0020 | |
| PT | 7/15/2019 | 0.088 | 0.0045 | 0.0094 | |
| BED1 | 7/15/2019 | <0.0020 | <0.0020 | <0.0020 | |
| BED1 | 4/11/2019 | <0.0020 | <0.0020 | <0.0020 | |
| BED1 | 1/22/2019 | <0.0020 | <0.0020 | <0.0020 | |
| BED1 | 10/31/2018 | <0.0020 | <0.0020 | <0.0020 | |

Concentrations are in micrograms per liter (ug/L). Concentrations are rounded by the laboratory and reported to two significant figures. For samples collected prior to 10/1/2013, results for PFOA are reported under the following protocol: ND < LOD < NQ < LOQ where ND = Not Detected, NQ = Not Quantifiable, LOD = Limit of Detection, LOQ = Limit of Quantitation; the LOD/LOQ may have varied by instrument and quarter. For samples collected after 10/1/2013, samples are reported to a reporting limit (RL) of 0.0050 ug/L for PFOA. For samples collected after 6/30/2016, each target compound RL is 0.0020 ug/L. J = Analyte present, reported value may not be accurate or precise; UJ = Not detected, reporting limit may not be accurate or precise; B = Not detected substantially above the level reported in the laboratory or field blanks. Samples identified as BED1 were collected after the first carbon bed. Samples identified as BED2 were collected after the second carbon bed and represent the treated water. All other samples collected were prior to Chemours treatment. Samples identified with -D or -DUP are duplicate samples. Starting with the 3Q20 samples, the samples are analyzed by USEPA Method 537.1. Prior to 3Q20, the samples were analyzed by a modified method 537. QREP = Qualification Re-Evaluation Program. OMM = Operation, Maintenance, and Monitoring. PWS = Public Water Service. NJDEP = New Jersey Department of Environmental Protection.

**Table 2. Residential Granular Activated Carbon (GAC) Treatment System
Results – Chemours Chambers Works, Deepwater, New Jersey**

| Field Sample ID | Date | PFOA | PFOS | PFNA | Comments |
|---------------------|------------|---------|----------|----------|---------------------------|
| PT | 7/24/2018 | 0.066 | 0.0040 | 0.012 | |
| BED1 | 7/24/2018 | <0.0020 | <0.0020 | <0.0020 | |
| BED1 | 4/23/2018 | <0.0020 | <0.0020 | <0.0020 | |
| BED1 | 2/15/2018 | <0.0020 | <0.0020 | <0.0020 | |
| BED1 | 11/16/2017 | <0.0020 | <0.0020 | <0.0020 | |
| PT | 8/16/2017 | 0.071 | 0.0022 | 0.0093 | |
| BED1 | 8/16/2017 | <0.0020 | <0.0020 | <0.0020 | |
| BED1 | 6/20/2017 | <0.0020 | <0.0020 | <0.0020 | |
| BED1 | 3/2/2017 | <0.0020 | <0.0020 | <0.0020 | |
| | 7/7/2016 | 0.092 J | 0.0026 J | 0.0057 B | GAC installed 10/20/2016. |
| -DUP | 7/7/2016 | 0.081 J | 0.0026 J | 0.0053 B | GAC installed 10/20/2016. |
| | 4/7/2009 | 0.053 | | | |
| Location: 58 | | | | | |
| PT | 9/19/2023 | 0.068 | 0.0029 | 0.013 | |
| BED1 | 9/19/2023 | <0.0020 | <0.0020 | <0.0020 | |
| BED1 | 6/22/2023 | <0.0020 | <0.0020 | <0.0020 | |
| BED1 | 3/7/2023 | <0.0020 | <0.0020 | <0.0020 | |
| BED1 | 11/28/2022 | <0.0020 | <0.0020 | <0.0020 | |

Concentrations are in micrograms per liter (ug/L). Concentrations are rounded by the laboratory and reported to two significant figures. For samples collected prior to 10/1/2013, results for PFOA are reported under the following protocol: ND < LOD < NQ < LOQ where ND = Not Detected, NQ = Not Quantifiable, LOD = Limit of Detection, LOQ = Limit of Quantitation; the LOD/LOQ may have varied by instrument and quarter. For samples collected after 10/1/2013, samples are reported to a reporting limit (RL) of 0.0050 ug/L for PFOA. For samples collected after 6/30/2016, each target compound RL is 0.0020 ug/L. J = Analyte present, reported value may not be accurate or precise; UJ = Not detected, reporting limit may not be accurate or precise; B = Not detected substantially above the level reported in the laboratory or field blanks. Samples identified as BED1 were collected after the first carbon bed. Samples identified as BED2 were collected after the second carbon bed and represent the treated water. All other samples collected were prior to Chemours treatment. Samples identified with -D or -DUP are duplicate samples. Starting with the 3Q20 samples, the samples are analyzed by USEPA Method 537.1. Prior to 3Q20, the samples were analyzed by a modified method 537. QREP = Qualification Re-Evaluation Program. OMM = Operation, Maintenance, and Monitoring. PWS = Public Water Service. NJDEP = New Jersey Department of Environmental Protection.

**Table 2. Residential Granular Activated Carbon (GAC) Treatment System
Results – Chemours Chambers Works, Deepwater, New Jersey**

| Field Sample ID | Date | PFOA | PFOS | PFNA | Comments |
|-----------------|------------|---------|----------|---------|------------------------------------|
| PT | 8/24/2022 | 0.061 | 0.0023 | 0.0076 | |
| BED1 | 8/24/2022 | <0.0020 | <0.0020 | <0.0020 | |
| BED1 | 5/18/2022 | <0.0020 | <0.0020 | <0.0020 | |
| BED1 | 1/19/2022 | <0.0020 | <0.0020 | <0.0020 | Carbon Changeout 01/19/2022 - 5yr. |
| PT | 8/27/2021 | 0.058 | 0.0023 | 0.0090 | |
| BED1 | 8/27/2021 | <0.0020 | <0.0020 | <0.0020 | |
| BED1 | 6/21/2021 | <0.0020 | <0.0020 | <0.0020 | |
| BED1 | 3/23/2021 | <0.0020 | <0.0020 | <0.0020 | |
| BED1 | 12/7/2020 | <0.0020 | <0.0020 | <0.0020 | |
| BED1-DUP | 12/7/2020 | <0.0020 | <0.0020 | <0.0020 | |
| PT | 9/14/2020 | 0.060 | 0.0023 J | 0.010 | |
| BED1 | 9/14/2020 | <0.0020 | <0.0020 | <0.0020 | |
| BED1 | 6/24/2020 | <0.0020 | <0.0020 | <0.0020 | |
| BED1 | 2/12/2020 | <0.0020 | <0.0020 | <0.0020 | |
| BED1 | 10/24/2019 | <0.0020 | <0.0020 | <0.0020 | |
| PT | 8/26/2019 | 0.075 | 0.0026 | 0.0089 | |
| BED1 | 8/26/2019 | <0.0020 | <0.0020 | <0.0020 | |
| BED1 | 5/16/2019 | <0.0020 | <0.0020 | <0.0020 | |

Concentrations are in micrograms per liter (ug/L). Concentrations are rounded by the laboratory and reported to two significant figures. For samples collected prior to 10/1/2013, results for PFOA are reported under the following protocol: ND < LOD < NQ < LOQ where ND = Not Detected, NQ = Not Quantifiable, LOD = Limit of Detection, LOQ = Limit of Quantitation; the LOD/LOQ may have varied by instrument and quarter. For samples collected after 10/1/2013, samples are reported to a reporting limit (RL) of 0.0050 ug/L for PFOA. For samples collected after 6/30/2016, each target compound RL is 0.0020 ug/L. J = Analyte present, reported value may not be accurate or precise; UJ = Not detected, reporting limit may not be accurate or precise; B = Not detected substantially above the level reported in the laboratory or field blanks. Samples identified as BED1 were collected after the first carbon bed. Samples identified as BED2 were collected after the second carbon bed and represent the treated water. All other samples collected were prior to Chemours treatment. Samples identified with -D or -DUP are duplicate samples. Starting with the 3Q20 samples, the samples are analyzed by USEPA Method 537.1. Prior to 3Q20, the samples were analyzed by a modified method 537. QREP = Qualification Re-Evaluation Program. OMM = Operation, Maintenance, and Monitoring. PWS = Public Water Service. NJDEP = New Jersey Department of Environmental Protection.

**Table 2. Residential Granular Activated Carbon (GAC) Treatment System
Results – Chemours Chambers Works, Deepwater, New Jersey**

| Field Sample ID | Date | PFOA | PFOS | PFNA | Comments |
|---------------------|------------|---------|----------|---------|-----------------------------------|
| BED1-DUP | 5/16/2019 | <0.0020 | <0.0020 | <0.0020 | |
| BED1 | 3/20/2019 | <0.0020 | <0.0020 | <0.0020 | |
| BED1 | 12/3/2018 | <0.0020 | <0.0020 | <0.0020 | |
| PT | 9/20/2018 | 0.074 | 0.0027 | 0.013 | |
| BED1 | 9/20/2018 | <0.0020 | <0.0020 | <0.0020 | |
| BED1 | 6/18/2018 | <0.0020 | <0.0020 | <0.0020 | |
| BED1 | 2/15/2018 | <0.0020 | <0.0020 | <0.0020 | Carbon Changeout 12/18/2017 - Fe. |
| BED1 | 11/16/2017 | <0.0020 | <0.0020 | <0.0020 | |
| PT | 8/16/2017 | 0.077 | 0.003 | 0.013 | |
| BED1 | 8/16/2017 | <0.0020 | <0.0020 | <0.0020 | |
| BED1 | 6/7/2017 | <0.0020 | <0.0020 | <0.0020 | |
| BED1-DUP | 6/7/2017 | <0.0020 | <0.0020 | <0.0020 | |
| BED1 | 3/2/2017 | <0.0020 | <0.0020 | <0.0020 | |
| | 7/13/2016 | 0.094 J | 0.0034 J | 0.017 J | GAC installed 10/19/2016. |
| | 4/9/2009 | 0.071 | | | |
| Location: 59 | | | | | |
| PT | 7/28/2023 | 0.14 | 0.0054 | 0.019 | |
| BED1 | 7/28/2023 | <0.0020 | <0.0020 | <0.0020 | |

Concentrations are in micrograms per liter (ug/L). Concentrations are rounded by the laboratory and reported to two significant figures. For samples collected prior to 10/1/2013, results for PFOA are reported under the following protocol: ND < LOD < NQ < LOQ where ND = Not Detected, NQ = Not Quantifiable, LOD = Limit of Detection, LOQ = Limit of Quantitation; the LOD/LOQ may have varied by instrument and quarter. For samples collected after 10/1/2013, samples are reported to a reporting limit (RL) of 0.0050 ug/L for PFOA. For samples collected after 6/30/2016, each target compound RL is 0.0020 ug/L. J = Analyte present, reported value may not be accurate or precise; UJ = Not detected, reporting limit may not be accurate or precise; B = Not detected substantially above the level reported in the laboratory or field blanks. Samples identified as BED1 were collected after the first carbon bed. Samples identified as BED2 were collected after the second carbon bed and represent the treated water. All other samples collected were prior to Chemours treatment. Samples identified with -D or -DUP are duplicate samples. Starting with the 3Q20 samples, the samples are analyzed by USEPA Method 537.1. Prior to 3Q20, the samples were analyzed by a modified method 537. QREP = Qualification Re-Evaluation Program. OMM = Operation, Maintenance, and Monitoring. PWS = Public Water Service. NJDEP = New Jersey Department of Environmental Protection.

**Table 2. Residential Granular Activated Carbon (GAC) Treatment System
Results – Chemours Chambers Works, Deepwater, New Jersey**

| Field Sample ID | Date | PFOA | PFOS | PFNA | Comments |
|-----------------|------------|---------|---------|---------|------------------------------------|
| BED1 | 5/19/2022 | <0.0020 | <0.0020 | <0.0020 | Carbon Changeout 05/19/2022 - 5yr. |
| BED1 | 3/15/2022 | <0.0020 | <0.0020 | <0.0020 | |
| BED1 | 12/13/2021 | <0.0020 | <0.0020 | <0.0020 | |
| PT | 9/21/2021 | 0.18 | 0.0058 | 0.027 | |
| BED1 | 9/21/2021 | <0.0020 | <0.0020 | <0.0020 | |
| BED1 | 6/28/2021 | <0.0020 | <0.0020 | <0.0020 | |
| BED1 | 3/5/2021 | <0.0020 | <0.0020 | <0.0020 | |
| BED1 | 12/2/2020 | <0.0020 | <0.0020 | <0.0020 | |
| PT | 9/2/2020 | 0.16 | 0.0043 | 0.021 | |
| BED1 | 9/2/2020 | <0.0020 | <0.0020 | <0.0020 | |
| BED1 | 6/22/2020 | <0.0020 | <0.0020 | <0.0020 | |
| BED1 | 2/14/2020 | <0.0020 | <0.0020 | <0.0020 | |
| BED1 | 11/11/2019 | <0.0020 | <0.0020 | <0.0020 | |
| PT | 9/5/2019 | 0.19 | 0.0073 | 0.026 | |
| BED1 | 9/5/2019 | <0.0020 | <0.0020 | <0.0020 | |
| BED1 | 5/23/2019 | <0.0020 | <0.0020 | <0.0020 | |
| BED1 | 3/4/2019 | <0.0020 | <0.0020 | <0.0020 | |
| BED1 | 12/5/2018 | <0.0020 | <0.0020 | <0.0020 | |

Concentrations are in micrograms per liter (ug/L). Concentrations are rounded by the laboratory and reported to two significant figures. For samples collected prior to 10/1/2013, results for PFOA are reported under the following protocol: ND < LOD < NQ < LOQ where ND = Not Detected, NQ = Not Quantifiable, LOD = Limit of Detection, LOQ = Limit of Quantitation; the LOD/LOQ may have varied by instrument and quarter. For samples collected after 10/1/2013, samples are reported to a reporting limit (RL) of 0.0050 ug/L for PFOA. For samples collected after 6/30/2016, each target compound RL is 0.0020 ug/L. J = Analyte present, reported value may not be accurate or precise; UJ = Not detected, reporting limit may not be accurate or precise; B = Not detected substantially above the level reported in the laboratory or field blanks. Samples identified as BED1 were collected after the first carbon bed. Samples identified as BED2 were collected after the second carbon bed and represent the treated water. All other samples collected were prior to Chemours treatment. Samples identified with -D or -DUP are duplicate samples. Starting with the 3Q20 samples, the samples are analyzed by USEPA Method 537.1. Prior to 3Q20, the samples were analyzed by a modified method 537. QREP = Qualification Re-Evaluation Program. OMM = Operation, Maintenance, and Monitoring. PWS = Public Water Service. NJDEP = New Jersey Department of Environmental Protection.

**Table 2. Residential Granular Activated Carbon (GAC) Treatment System
Results – Chemours Chambers Works, Deepwater, New Jersey**

| Field Sample ID | Date | PFOA | PFOS | PFNA | Comments |
|---------------------|-----------|---------|---------|---------|---------------------------|
| PT | 8/21/2018 | 0.22 | 0.0063 | 0.023 | |
| BED1 | 8/21/2018 | <0.0020 | <0.0020 | <0.0020 | |
| BED1 | 6/1/2018 | <0.0020 | <0.0020 | <0.0020 | |
| BED1 | 3/14/2018 | <0.0020 | <0.0020 | <0.0020 | |
| BED1 | 12/5/2017 | <0.0020 | <0.0020 | <0.0020 | |
| PT | 9/29/2017 | 0.22 | 0.0094 | 0.028 | |
| BED1 | 9/29/2017 | <0.0020 | <0.0020 | <0.0020 | |
| BED1 | 6/23/2017 | <0.0020 | <0.0020 | <0.0020 | |
| BED1-DUP | 6/23/2017 | <0.0020 | <0.0020 | <0.0020 | |
| -DUP | 8/11/2016 | 0.26 | 0.017 J | 0.021 | GAC installed 02/07/2017. |
| | 8/11/2016 | 0.26 | 0.007 J | 0.023 | GAC installed 02/07/2017. |
| | 4/9/2009 | 0.27 | | | |
| Location: 60 | | | | | |
| PT | 9/18/2023 | 0.24 | 0.015 | 0.021 | |
| BED1 | 9/18/2023 | <0.0020 | <0.0020 | <0.0020 | |
| PT | 8/20/2021 | 0.20 | 0.0074 | 0.014 | |
| BED1 | 8/20/2021 | <0.0020 | <0.0020 | <0.0020 | |
| BED1 | 5/26/2021 | <0.0020 | <0.0020 | <0.0020 | |

Concentrations are in micrograms per liter (ug/L). Concentrations are rounded by the laboratory and reported to two significant figures. For samples collected prior to 10/1/2013, results for PFOA are reported under the following protocol: ND < LOD < NQ < LOQ where ND = Not Detected, NQ = Not Quantifiable, LOD = Limit of Detection, LOQ = Limit of Quantitation; the LOD/LOQ may have varied by instrument and quarter. For samples collected after 10/1/2013, samples are reported to a reporting limit (RL) of 0.0050 ug/L for PFOA. For samples collected after 6/30/2016, each target compound RL is 0.0020 ug/L. J = Analyte present, reported value may not be accurate or precise; UJ = Not detected, reporting limit may not be accurate or precise; B = Not detected substantially above the level reported in the laboratory or field blanks. Samples identified as BED1 were collected after the first carbon bed. Samples identified as BED2 were collected after the second carbon bed and represent the treated water. All other samples collected were prior to Chemours treatment. Samples identified with -D or -DUP are duplicate samples. Starting with the 3Q20 samples, the samples are analyzed by USEPA Method 537.1. Prior to 3Q20, the samples were analyzed by a modified method 537. QREP = Qualification Re-Evaluation Program. OMM = Operation, Maintenance, and Monitoring. PWS = Public Water Service. NJDEP = New Jersey Department of Environmental Protection.

**Table 2. Residential Granular Activated Carbon (GAC) Treatment System
Results – Chemours Chambers Works, Deepwater, New Jersey**

| Field Sample ID | Date | PFOA | PFOS | PFNA | Comments |
|-----------------|------------|---------|----------|---------|--|
| BED1 | 3/5/2021 | <0.0020 | <0.0020 | <0.0020 | |
| BED1 | 11/11/2020 | <0.0020 | <0.0020 | <0.0020 | |
| PT | 9/14/2020 | 0.19 | 0.0076 J | 0.014 | |
| BED1 | 9/14/2020 | <0.0020 | <0.0020 | <0.0020 | |
| BED1 | 6/24/2020 | <0.0020 | <0.0020 | <0.0020 | |
| BED1 | 2/5/2020 | <0.0020 | <0.0020 | <0.0020 | |
| BED1 | 10/23/2019 | <0.0020 | <0.0020 | <0.0020 | Carbon Changeout 09/19/2019 - Fe. |
| PT | 8/5/2019 | 0.26 | 0.0089 | 0.015 | |
| BED1 | 8/5/2019 | <0.0020 | <0.0020 | <0.0020 | |
| BED1 | 4/10/2019 | <0.0020 | <0.0020 | <0.0020 | |
| PT | 1/16/2019 | 0.27 | 0.011 B | 0.017 | Carbon Changeout 04/12/2018 - Fe. |
| BED1 | 1/16/2019 | <0.0020 | <0.0020 | <0.0020 | Carbon Changeout 04/12/2018 - Fe. |
| BED1 | 3/29/2018 | <0.0020 | <0.0020 | <0.0020 | |
| PT | 9/28/2017 | 0.2 | 0.0073 | 0.01 | |
| BED1 | 9/28/2017 | <0.0020 | <0.0020 | <0.0020 | |
| BED1 | 6/28/2017 | <0.0020 | <0.0020 | <0.0020 | |
| BED1 | 3/27/2017 | 0.2 J | 0.0069 J | 0.011 J | Elevated results for this sample suggest that an incorrect port may have been sampled and results should be used with caution. |

Concentrations are in micrograms per liter (ug/L). Concentrations are rounded by the laboratory and reported to two significant figures. For samples collected prior to 10/1/2013, results for PFOA are reported under the following protocol: ND < LOD < NQ < LOQ where ND = Not Detected, NQ = Not Quantifiable, LOD = Limit of Detection, LOQ = Limit of Quantitation; the LOD/LOQ may have varied by instrument and quarter. For samples collected after 10/1/2013, samples are reported to a reporting limit (RL) of 0.0050 ug/L for PFOA. For samples collected after 6/30/2016, each target compound RL is 0.0020 ug/L. J = Analyte present, reported value may not be accurate or precise; UJ = Not detected, reporting limit may not be accurate or precise; B = Not detected substantially above the level reported in the laboratory or field blanks. Samples identified as BED1 were collected after the first carbon bed. Samples identified as BED2 were collected after the second carbon bed and represent the treated water. All other samples collected were prior to Chemours treatment. Samples identified with -D or -DUP are duplicate samples. Starting with the 3Q20 samples, the samples are analyzed by USEPA Method 537.1. Prior to 3Q20, the samples were analyzed by a modified method 537. QREP = Qualification Re-Evaluation Program. OMM = Operation, Maintenance, and Monitoring. PWS = Public Water Service. NJDEP = New Jersey Department of Environmental Protection.

**Table 2. Residential Granular Activated Carbon (GAC) Treatment System
Results – Chemours Chambers Works, Deepwater, New Jersey**

| Field Sample ID | Date | PFOA | PFOS | PFNA | Comments |
|---------------------|------------|---------|---------|---------|--|
| BED2 | 3/27/2017 | <0.0020 | <0.0020 | <0.0020 | Elevated results for this sample suggest that an incorrect port may have been sampled and results should be used with caution. |
| | 7/12/2016 | 0.24 J | 0.007 | 0.011 | GAC installed 12/13/2016. |
| | 4/9/2009 | 0.18 | | | |
| Location: 61 | | | | | |
| PT | 8/29/2023 | 0.057 | 0.0031 | 0.012 | |
| BED1 | 8/29/2023 | <0.0020 | <0.0020 | <0.0020 | |
| BED1 | 6/5/2023 | <0.0020 | <0.0020 | <0.0020 | |
| BED1 | 3/9/2023 | <0.0020 | <0.0020 | <0.0020 | |
| BED1 | 11/22/2022 | <0.0020 | <0.0020 | <0.0020 | |
| PT | 9/14/2022 | 0.055 | 0.0028 | 0.011 | |
| BED1 | 9/14/2022 | <0.0020 | <0.0020 | <0.0020 | |
| BED1 | 6/13/2022 | <0.0020 | <0.0020 | <0.0020 | |
| BED1 | 2/28/2022 | <0.0020 | <0.0020 | <0.0020 | |
| BED1 | 12/1/2021 | <0.0020 | <0.0020 | <0.0020 | Carbon Changeout 11/10/2021 - 5yr. |
| PT | 8/3/2021 | 0.056 | 0.0032 | 0.012 | |
| BED1 | 8/3/2021 | <0.0020 | <0.0020 | <0.0020 | |
| BED1 | 5/4/2021 | <0.0020 | <0.0020 | <0.0020 | |
| BED1 | 2/9/2021 | <0.0020 | <0.0020 | <0.0020 | |

Concentrations are in micrograms per liter (ug/L). Concentrations are rounded by the laboratory and reported to two significant figures. For samples collected prior to 10/1/2013, results for PFOA are reported under the following protocol: ND < LOD < NQ < LOQ where ND = Not Detected, NQ = Not Quantifiable, LOD = Limit of Detection, LOQ = Limit of Quantitation; the LOD/LOQ may have varied by instrument and quarter. For samples collected after 10/1/2013, samples are reported to a reporting limit (RL) of 0.0050 ug/L for PFOA. For samples collected after 6/30/2016, each target compound RL is 0.0020 ug/L. J = Analyte present, reported value may not be accurate or precise; UJ = Not detected, reporting limit may not be accurate or precise; B = Not detected substantially above the level reported in the laboratory or field blanks. Samples identified as BED1 were collected after the first carbon bed. Samples identified as BED2 were collected after the second carbon bed and represent the treated water. All other samples collected were prior to Chemours treatment. Samples identified with -D or -DUP are duplicate samples. Starting with the 3Q20 samples, the samples are analyzed by USEPA Method 537.1. Prior to 3Q20, the samples were analyzed by a modified method 537. QREP = Qualification Re-Evaluation Program. OMM = Operation, Maintenance, and Monitoring. PWS = Public Water Service. NJDEP = New Jersey Department of Environmental Protection.

**Table 2. Residential Granular Activated Carbon (GAC) Treatment System
Results – Chemours Chambers Works, Deepwater, New Jersey**

| Field Sample ID | Date | PFOA | PFOS | PFNA | Comments |
|-----------------|------------|---------|---------|---------|----------|
| BED1 | 11/10/2020 | <0.0020 | <0.0020 | <0.0020 | |
| PT | 9/3/2020 | 0.053 | 0.0025 | 0.010 | |
| BED1 | 9/3/2020 | <0.0020 | <0.0020 | <0.0020 | |
| BED1-DUP | 9/3/2020 | <0.0020 | <0.0020 | <0.0020 | |
| BED1 | 6/22/2020 | <0.0020 | <0.0020 | <0.0020 | |
| BED1 | 3/5/2020 | <0.0020 | <0.0020 | <0.0020 | |
| BED1 | 10/22/2019 | <0.0020 | <0.0020 | <0.0020 | |
| PT | 7/30/2019 | 0.058 | 0.0024 | 0.0094 | |
| BED1 | 7/30/2019 | <0.0020 | <0.0020 | <0.0020 | |
| BED1 | 4/24/2019 | <0.0020 | <0.0020 | <0.0020 | |
| BED1 | 2/11/2019 | <0.0020 | <0.0020 | <0.0020 | |
| BED1 | 11/12/2018 | <0.0020 | <0.0020 | <0.0020 | |
| PT | 8/14/2018 | 0.063 | 0.0040 | 0.016 | |
| BED1 | 8/14/2018 | <0.0020 | <0.0020 | <0.0020 | |
| BED1 | 5/14/2018 | <0.0020 | <0.0020 | <0.0020 | |
| BED1 | 2/28/2018 | <0.0020 | <0.0020 | <0.0020 | |
| BED1 | 11/16/2017 | <0.0020 | <0.0020 | <0.0020 | |
| PT | 8/17/2017 | 0.066 | 0.0033 | 0.013 | |

Concentrations are in micrograms per liter (ug/L). Concentrations are rounded by the laboratory and reported to two significant figures. For samples collected prior to 10/1/2013, results for PFOA are reported under the following protocol: ND < LOD < NQ < LOQ where ND = Not Detected, NQ = Not Quantifiable, LOD = Limit of Detection, LOQ = Limit of Quantitation; the LOD/LOQ may have varied by instrument and quarter. For samples collected after 10/1/2013, samples are reported to a reporting limit (RL) of 0.0050 ug/L for PFOA. For samples collected after 6/30/2016, each target compound RL is 0.0020 ug/L. J = Analyte present, reported value may not be accurate or precise; UJ = Not detected, reporting limit may not be accurate or precise; B = Not detected substantially above the level reported in the laboratory or field blanks. Samples identified as BED1 were collected after the first carbon bed. Samples identified as BED2 were collected after the second carbon bed and represent the treated water. All other samples collected were prior to Chemours treatment. Samples identified with -D or -DUP are duplicate samples. Starting with the 3Q20 samples, the samples are analyzed by USEPA Method 537.1. Prior to 3Q20, the samples were analyzed by a modified method 537. QREP = Qualification Re-Evaluation Program. OMM = Operation, Maintenance, and Monitoring. PWS = Public Water Service. NJDEP = New Jersey Department of Environmental Protection.

**Table 2. Residential Granular Activated Carbon (GAC) Treatment System
Results – Chemours Chambers Works, Deepwater, New Jersey**

| Field Sample ID | Date | PFOA | PFOS | PFNA | Comments |
|---------------------|------------|------------|------------|------------|------------------------------------|
| BED1 | 8/17/2017 | <0.0020 | <0.0020 | <0.0020 | |
| BED1 | 6/22/2017 | <0.0020 | <0.0020 | <0.0020 | |
| BED1 | 3/27/2017 | <0.0020 | <0.0020 | <0.0020 | |
| | 8/10/2016 | 0.065 | 1.3 | 0.013 | GAC installed 12/01/2016. |
| | 4/9/2009 | 0.064 | | | |
| Location: 62 | | | | | |
| PT | 8/8/2023 | 0.034 | 0.0087 | 0.027 | |
| BED1 | 8/8/2023 | <0.0020 | <0.0020 | <0.0020 | |
| BED1 | 5/15/2023 | <0.0020 | <0.0020 | <0.0020 | |
| BED1-DUP | 5/15/2023 | <0.0020 | <0.0020 | <0.0020 | |
| BED1 | 2/16/2023 | <0.0020 | <0.0020 | <0.0020 | |
| BED1 | 11/9/2022 | <0.0020 | <0.0020 | <0.0020 | |
| PT | 9/1/2022 | 0.037 | 0.0061 | 0.021 | |
| BED1 | 9/1/2022 | <0.0020 | <0.0020 | <0.0020 | |
| BED1 | 5/31/2022 | <0.0020 | <0.0020 | <0.0020 | |
| BED1 | 2/10/2022 | <0.0020 UJ | <0.0020 UJ | <0.0020 UJ | Carbon Changeout 02/10/2022 - 5yr. |
| BED1 | 11/30/2021 | <0.0020 | <0.0020 | <0.0020 | |
| PT | 8/30/2021 | 0.057 | 0.011 J | 0.029 | |

Concentrations are in micrograms per liter (ug/L). Concentrations are rounded by the laboratory and reported to two significant figures. For samples collected prior to 10/1/2013, results for PFOA are reported under the following protocol: ND < LOD < NQ < LOQ where ND = Not Detected, NQ = Not Quantifiable, LOD = Limit of Detection, LOQ = Limit of Quantitation; the LOD/LOQ may have varied by instrument and quarter. For samples collected after 10/1/2013, samples are reported to a reporting limit (RL) of 0.0050 ug/L for PFOA. For samples collected after 6/30/2016, each target compound RL is 0.0020 ug/L. J = Analyte present, reported value may not be accurate or precise; UJ = Not detected, reporting limit may not be accurate or precise; B = Not detected substantially above the level reported in the laboratory or field blanks. Samples identified as BED1 were collected after the first carbon bed. Samples identified as BED2 were collected after the second carbon bed and represent the treated water. All other samples collected were prior to Chemours treatment. Samples identified with -D or -DUP are duplicate samples. Starting with the 3Q20 samples, the samples are analyzed by USEPA Method 537.1. Prior to 3Q20, the samples were analyzed by a modified method 537. QREP = Qualification Re-Evaluation Program. OMM = Operation, Maintenance, and Monitoring. PWS = Public Water Service. NJDEP = New Jersey Department of Environmental Protection.

**Table 2. Residential Granular Activated Carbon (GAC) Treatment System
Results – Chemours Chambers Works, Deepwater, New Jersey**

| Field Sample ID | Date | PFOA | PFOS | PFNA | Comments |
|-----------------|------------|---------|----------|---------|----------|
| BED1 | 8/30/2021 | <0.0020 | <0.0020 | <0.0020 | |
| BED1 | 6/10/2021 | <0.0020 | <0.0020 | <0.0020 | |
| BED1 | 2/16/2021 | <0.0020 | <0.0020 | <0.0020 | |
| BED1 | 11/30/2020 | <0.0020 | <0.0020 | <0.0020 | |
| PT | 8/19/2020 | 0.039 | 0.0082 | 0.022 | |
| BED1 | 8/19/2020 | <0.0020 | <0.0020 | <0.0020 | |
| BED1 | 6/12/2020 | <0.0020 | <0.0020 | <0.0020 | |
| BED1 | 2/7/2020 | <0.0020 | <0.0020 | <0.0020 | |
| BED1 | 11/1/2019 | <0.0020 | <0.0020 | <0.0020 | |
| PT | 8/30/2019 | 0.055 | 0.013 | 0.028 | |
| BED1 | 8/30/2019 | <0.0020 | <0.0020 | <0.0020 | |
| BED1 | 5/21/2019 | <0.0020 | <0.0020 | <0.0020 | |
| BED1 | 2/8/2019 | <0.0020 | <0.0020 | <0.0020 | |
| BED1 | 11/12/2018 | <0.0020 | <0.0020 | <0.0020 | |
| PT | 8/1/2018 | 0.054 | 0.0097 B | 0.019 | |
| BED1 | 8/1/2018 | <0.0020 | <0.0020 | <0.0020 | |
| BED1 | 5/8/2018 | <0.0020 | <0.0020 | <0.0020 | |
| BED1-DUP | 5/8/2018 | <0.0020 | <0.0020 | <0.0020 | |

Concentrations are in micrograms per liter (ug/L). Concentrations are rounded by the laboratory and reported to two significant figures. For samples collected prior to 10/1/2013, results for PFOA are reported under the following protocol: ND < LOD < NQ < LOQ where ND = Not Detected, NQ = Not Quantifiable, LOD = Limit of Detection, LOQ = Limit of Quantitation; the LOD/LOQ may have varied by instrument and quarter. For samples collected after 10/1/2013, samples are reported to a reporting limit (RL) of 0.0050 ug/L for PFOA. For samples collected after 6/30/2016, each target compound RL is 0.0020 ug/L. J = Analyte present, reported value may not be accurate or precise; UJ = Not detected, reporting limit may not be accurate or precise; B = Not detected substantially above the level reported in the laboratory or field blanks. Samples identified as BED1 were collected after the first carbon bed. Samples identified as BED2 were collected after the second carbon bed and represent the treated water. All other samples collected were prior to Chemours treatment. Samples identified with -D or -DUP are duplicate samples. Starting with the 3Q20 samples, the samples are analyzed by USEPA Method 537.1. Prior to 3Q20, the samples were analyzed by a modified method 537. QREP = Qualification Re-Evaluation Program. OMM = Operation, Maintenance, and Monitoring. PWS = Public Water Service. NJDEP = New Jersey Department of Environmental Protection.

**Table 2. Residential Granular Activated Carbon (GAC) Treatment System
Results – Chemours Chambers Works, Deepwater, New Jersey**

| Field Sample ID | Date | PFOA | PFOS | PFNA | Comments |
|---------------------|------------|------------|---------|------------|---------------------------|
| BED1 | 2/23/2018 | <0.0020 | <0.0020 | <0.0020 | |
| BED1 | 12/12/2017 | <0.0020 | <0.0020 | <0.0020 | |
| BED1-DUP | 12/12/2017 | <0.0020 | <0.0020 | <0.0020 | |
| PT | 8/18/2017 | 0.053 | 0.0092 | 0.016 | |
| BED1 | 8/18/2017 | <0.0020 | <0.0020 | <0.0020 | |
| BED1-DUP | 8/18/2017 | <0.0020 | <0.0020 | <0.0020 | |
| BED1 | 6/14/2017 | <0.0020 UJ | <0.0020 | <0.0020 UJ | |
| BED1 | 3/2/2017 | 0.0035 | <0.0020 | <0.0020 | |
| BED2 | 3/2/2017 | <0.0020 | <0.0020 | <0.0020 UJ | |
| | 6/30/2016 | 0.063 | 0.012 | 0.023 | GAC installed 10/06/2016. |
| | 4/9/2009 | 0.13 | | | |
| Location: 66 | | | | | |
| PT | 8/7/2023 | 0.11 | 0.0021 | 0.0027 | |
| BED1 | 8/7/2023 | <0.0020 | <0.0020 | <0.0020 | |
| BED1 | 5/4/2023 | <0.0020 | <0.0020 | <0.0020 | |
| BED1 | 2/2/2023 | <0.0020 | <0.0020 | <0.0020 | |
| BED1 | 10/20/2022 | <0.0020 | <0.0020 | <0.0020 | |
| PT | 8/10/2022 | 0.13 | <0.0020 | <0.0020 | |

Concentrations are in micrograms per liter (ug/L). Concentrations are rounded by the laboratory and reported to two significant figures. For samples collected prior to 10/1/2013, results for PFOA are reported under the following protocol: ND < LOD < NQ < LOQ where ND = Not Detected, NQ = Not Quantifiable, LOD = Limit of Detection, LOQ = Limit of Quantitation; the LOD/LOQ may have varied by instrument and quarter. For samples collected after 10/1/2013, samples are reported to a reporting limit (RL) of 0.0050 ug/L for PFOA. For samples collected after 6/30/2016, each target compound RL is 0.0020 ug/L. J = Analyte present, reported value may not be accurate or precise; UJ = Not detected, reporting limit may not be accurate or precise; B = Not detected substantially above the level reported in the laboratory or field blanks. Samples identified as BED1 were collected after the first carbon bed. Samples identified as BED2 were collected after the second carbon bed and represent the treated water. All other samples collected were prior to Chemours treatment. Samples identified with -D or -DUP are duplicate samples. Starting with the 3Q20 samples, the samples are analyzed by USEPA Method 537.1. Prior to 3Q20, the samples were analyzed by a modified method 537. QREP = Qualification Re-Evaluation Program. OMM = Operation, Maintenance, and Monitoring. PWS = Public Water Service. NJDEP = New Jersey Department of Environmental Protection.

**Table 2. Residential Granular Activated Carbon (GAC) Treatment System
Results – Chemours Chambers Works, Deepwater, New Jersey**

| Field Sample ID | Date | PFOA | PFOS | PFNA | Comments |
|-----------------|------------|------------|------------|------------|------------------------------------|
| BED1 | 8/10/2022 | <0.0020 | <0.0020 | <0.0020 | |
| BED1 | 5/3/2022 | <0.0020 UJ | <0.0020 UJ | <0.0020 UJ | |
| BED1 | 1/31/2022 | <0.0020 | <0.0020 | <0.0020 | Carbon Changeout 11/22/2021 - 5yr. |
| BED1 | 11/2/2021 | <0.0020 | <0.0020 | <0.0020 | |
| PT | 8/23/2021 | 0.081 | 0.0024 | 0.0026 | |
| BED1 | 8/23/2021 | <0.0020 | <0.0020 | <0.0020 | |
| BED1 | 6/1/2021 | <0.0020 | <0.0020 | <0.0020 | |
| BED1 | 2/24/2021 | <0.0020 | <0.0020 | <0.0020 | |
| BED1 | 11/24/2020 | 0.0021 | <0.0020 | <0.0020 | |
| BED1-DUP | 11/24/2020 | <0.0020 | <0.0020 | <0.0020 | |
| PT | 9/10/2020 | 0.096 | <0.0020 | 0.0020 | |
| BED1 | 9/10/2020 | <0.0020 | <0.0020 | <0.0020 | |
| BED1 | 6/26/2020 | <0.0020 | <0.0020 | <0.0020 | |
| BED1 | 2/24/2020 | <0.0020 | <0.0020 | <0.0020 | |
| BED1 | 11/18/2019 | <0.0020 | <0.0020 | <0.0020 | |
| PT | 9/13/2019 | 0.11 | <0.0020 | <0.0020 | |
| BED1 | 9/13/2019 | <0.0020 | <0.0020 | <0.0020 | |
| BED1 | 4/30/2019 | <0.0020 | <0.0020 | <0.0020 | |

Concentrations are in micrograms per liter (ug/L). Concentrations are rounded by the laboratory and reported to two significant figures. For samples collected prior to 10/1/2013, results for PFOA are reported under the following protocol: ND < LOD < NQ < LOQ where ND = Not Detected, NQ = Not Quantifiable, LOD = Limit of Detection, LOQ = Limit of Quantitation; the LOD/LOQ may have varied by instrument and quarter. For samples collected after 10/1/2013, samples are reported to a reporting limit (RL) of 0.0050 ug/L for PFOA. For samples collected after 6/30/2016, each target compound RL is 0.0020 ug/L. J = Analyte present, reported value may not be accurate or precise; UJ = Not detected, reporting limit may not be accurate or precise; B = Not detected substantially above the level reported in the laboratory or field blanks. Samples identified as BED1 were collected after the first carbon bed. Samples identified as BED2 were collected after the second carbon bed and represent the treated water. All other samples collected were prior to Chemours treatment. Samples identified with -D or -DUP are duplicate samples. Starting with the 3Q20 samples, the samples are analyzed by USEPA Method 537.1. Prior to 3Q20, the samples were analyzed by a modified method 537. QREP = Qualification Re-Evaluation Program. OMM = Operation, Maintenance, and Monitoring. PWS = Public Water Service. NJDEP = New Jersey Department of Environmental Protection.

**Table 2. Residential Granular Activated Carbon (GAC) Treatment System
Results – Chemours Chambers Works, Deepwater, New Jersey**

| Field Sample ID | Date | PFOA | PFOS | PFNA | Comments |
|---------------------|------------|---------|----------|------------|---------------------------|
| BED1 | 2/1/2019 | <0.0020 | <0.0020 | <0.0020 | |
| BED1 | 11/6/2018 | <0.0020 | <0.0020 | <0.0020 | |
| PT | 8/1/2018 | 0.088 | <0.0020 | <0.0020 | |
| BED1 | 8/1/2018 | <0.0020 | <0.0020 | <0.0020 | |
| BED1 | 4/26/2018 | <0.0020 | <0.0020 | <0.0020 | |
| BED1 | 2/20/2018 | <0.0020 | <0.0020 | <0.0020 | |
| BED1 | 12/14/2017 | <0.0020 | <0.0020 | <0.0020 | |
| PT | 8/25/2017 | 0.1 | <0.0020 | 0.0056 | |
| BED1 | 8/25/2017 | <0.0020 | <0.0020 | <0.0020 | |
| BED1 | 6/23/2017 | <0.0020 | <0.0020 | <0.0020 | |
| BED1 | 3/8/2017 | 0.0027 | <0.0020 | <0.0020 | |
| BED1-DUP | 3/8/2017 | <0.0020 | <0.0020 | <0.0020 | |
| BED2 | 3/8/2017 | 0.0024 | <0.0020 | <0.0020 UJ | |
| | 7/6/2016 | 0.1 | 0.0021 | <0.0020 | GAC installed 10/11/2016. |
| -DUP | 7/6/2016 | 0.1 | 0.0021 | <0.0020 | GAC installed 10/11/2016. |
| | 4/13/2009 | 0.025 | | | |
| Location: 68 | | | | | |
| PT | 8/14/2023 | 0.067 J | 0.0056 J | 0.0087 J | |

Concentrations are in micrograms per liter (ug/L). Concentrations are rounded by the laboratory and reported to two significant figures. For samples collected prior to 10/1/2013, results for PFOA are reported under the following protocol: ND < LOD < NQ < LOQ where ND = Not Detected, NQ = Not Quantifiable, LOD = Limit of Detection, LOQ = Limit of Quantitation; the LOD/LOQ may have varied by instrument and quarter. For samples collected after 10/1/2013, samples are reported to a reporting limit (RL) of 0.0050 ug/L for PFOA. For samples collected after 6/30/2016, each target compound RL is 0.0020 ug/L. J = Analyte present, reported value may not be accurate or precise; UJ = Not detected, reporting limit may not be accurate or precise; B = Not detected substantially above the level reported in the laboratory or field blanks. Samples identified as BED1 were collected after the first carbon bed. Samples identified as BED2 were collected after the second carbon bed and represent the treated water. All other samples collected were prior to Chemours treatment. Samples identified with -D or -DUP are duplicate samples. Starting with the 3Q20 samples, the samples are analyzed by USEPA Method 537.1. Prior to 3Q20, the samples were analyzed by a modified method 537. QREP = Qualification Re-Evaluation Program. OMM = Operation, Maintenance, and Monitoring. PWS = Public Water Service. NJDEP = New Jersey Department of Environmental Protection.

**Table 2. Residential Granular Activated Carbon (GAC) Treatment System
Results – Chemours Chambers Works, Deepwater, New Jersey**

| Field Sample ID | Date | PFOA | PFOS | PFNA | Comments |
|-----------------|------------|----------|----------|---------|---------------------------------------|
| BED1 | 8/14/2023 | <0.0020 | <0.0020 | <0.0020 | |
| BED1 | 5/16/2023 | <0.0020 | <0.0020 | <0.0020 | |
| BED1 | 2/7/2023 | <0.0020 | <0.0020 | <0.0020 | |
| BED1 | 11/1/2022 | <0.0020 | <0.0020 | <0.0020 | |
| PT | 8/11/2022 | 0.056 | 0.0027 | 0.0057 | |
| BED1 | 8/11/2022 | <0.0020 | <0.0020 | <0.0020 | |
| BED1 | 5/3/2022 | <0.0020 | <0.0020 | <0.0020 | Carbon Changeout 03/01/2022 - 5yr. |
| BED1 | 1/18/2022 | <0.0020 | <0.0020 | <0.0020 | |
| BED1 | 10/19/2021 | <0.0020 | <0.0020 | <0.0020 | |
| PT | 7/22/2021 | 0.073 | 0.0050 | 0.0082 | |
| BED1 | 7/22/2021 | <0.0020 | <0.0020 | <0.0020 | |
| BED1 | 4/20/2021 | <0.0020 | <0.0020 | <0.0020 | |
| BED1-DUP | 4/20/2021 | <0.0020 | <0.0020 | <0.0020 | |
| BED1 | 1/22/2021 | <0.0020 | <0.0020 | <0.0020 | |
| BED1-DUP | 1/22/2021 | 0.0059 J | 0.0050 J | <0.0020 | |
| BED2 | 1/22/2021 | <0.0020 | <0.0020 | <0.0020 | |
| BED1 | 10/14/2020 | <0.0020 | <0.0020 | <0.0020 | |
| PT | 8/6/2020 | 0.090 | 0.0098 | 0.010 | Split sampling for method comparison. |

Concentrations are in micrograms per liter (ug/L). Concentrations are rounded by the laboratory and reported to two significant figures. For samples collected prior to 10/1/2013, results for PFOA are reported under the following protocol: ND < LOD < NQ < LOQ where ND = Not Detected, NQ = Not Quantifiable, LOD = Limit of Detection, LOQ = Limit of Quantitation; the LOD/LOQ may have varied by instrument and quarter. For samples collected after 10/1/2013, samples are reported to a reporting limit (RL) of 0.0050 ug/L for PFOA. For samples collected after 6/30/2016, each target compound RL is 0.0020 ug/L. J = Analyte present, reported value may not be accurate or precise; UJ = Not detected, reporting limit may not be accurate or precise; B = Not detected substantially above the level reported in the laboratory or field blanks. Samples identified as BED1 were collected after the first carbon bed. Samples identified as BED2 were collected after the second carbon bed and represent the treated water. All other samples collected were prior to Chemours treatment. Samples identified with -D or -DUP are duplicate samples. Starting with the 3Q20 samples, the samples are analyzed by USEPA Method 537.1. Prior to 3Q20, the samples were analyzed by a modified method 537. QREP = Qualification Re-Evaluation Program. OMM = Operation, Maintenance, and Monitoring. PWS = Public Water Service. NJDEP = New Jersey Department of Environmental Protection.

**Table 2. Residential Granular Activated Carbon (GAC) Treatment System
Results – Chemours Chambers Works, Deepwater, New Jersey**

| Field Sample ID | Date | PFOA | PFOS | PFNA | Comments |
|-----------------|------------|------------|------------|------------|---------------------------------------|
| PT | 8/6/2020 | 0.10 | 0.010 | 0.011 | |
| BED1 | 8/6/2020 | <0.0020 | <0.0020 | <0.0020 | |
| BED1 | 8/6/2020 | <0.0020 | <0.0020 | <0.0020 | Split sampling for method comparison. |
| BED1 | 6/9/2020 | <0.0020 | <0.0020 | <0.0020 | |
| BED1 | 1/28/2020 | <0.0020 | <0.0020 | <0.0020 | |
| BED1 | 10/15/2019 | <0.0020 | <0.0020 | <0.0020 | |
| PT | 7/23/2019 | 0.088 | 0.0069 | 0.011 | |
| BED1 | 7/23/2019 | <0.0020 | <0.0020 | <0.0020 | |
| BED1 | 4/17/2019 | <0.0020 | <0.0020 | <0.0020 | |
| BED1 | 2/5/2019 | <0.0020 | <0.0020 | <0.0020 | |
| BED1 | 11/8/2018 | <0.0020 | <0.0020 | <0.0020 | |
| PT | 7/25/2018 | 0.072 | 0.0052 | 0.013 | |
| BED1 | 7/25/2018 | <0.0020 UJ | <0.0020 UJ | <0.0020 UJ | |
| BED1 | 4/25/2018 | <0.0020 | <0.0020 | <0.0020 | |
| BED1 | 2/16/2018 | <0.0020 | <0.0020 | <0.0020 | |
| BED1 | 11/17/2017 | <0.0020 | <0.0020 | <0.0020 | |
| PT | 8/16/2017 | 0.083 | 0.0048 | 0.015 | |
| BED1 | 8/16/2017 | <0.0020 | <0.0020 | <0.0020 | |

Concentrations are in micrograms per liter (ug/L). Concentrations are rounded by the laboratory and reported to two significant figures. For samples collected prior to 10/1/2013, results for PFOA are reported under the following protocol: ND < LOD < NQ < LOQ where ND = Not Detected, NQ = Not Quantifiable, LOD = Limit of Detection, LOQ = Limit of Quantitation; the LOD/LOQ may have varied by instrument and quarter. For samples collected after 10/1/2013, samples are reported to a reporting limit (RL) of 0.0050 ug/L for PFOA. For samples collected after 6/30/2016, each target compound RL is 0.0020 ug/L. J = Analyte present, reported value may not be accurate or precise; UJ = Not detected, reporting limit may not be accurate or precise; B = Not detected substantially above the level reported in the laboratory or field blanks. Samples identified as BED1 were collected after the first carbon bed. Samples identified as BED2 were collected after the second carbon bed and represent the treated water. All other samples collected were prior to Chemours treatment. Samples identified with -D or -DUP are duplicate samples. Starting with the 3Q20 samples, the samples are analyzed by USEPA Method 537.1. Prior to 3Q20, the samples were analyzed by a modified method 537. QREP = Qualification Re-Evaluation Program. OMM = Operation, Maintenance, and Monitoring. PWS = Public Water Service. NJDEP = New Jersey Department of Environmental Protection.

**Table 2. Residential Granular Activated Carbon (GAC) Treatment System
Results – Chemours Chambers Works, Deepwater, New Jersey**

| Field Sample ID | Date | PFOA | PFOS | PFNA | Comments |
|---------------------|------------|---------|----------|----------|---------------------------|
| BED1 | 6/20/2017 | <0.0020 | <0.0020 | <0.0020 | |
| BED1 | 3/24/2017 | <0.0020 | <0.0020 | <0.0020 | |
| | 7/7/2016 | 0.093 J | 0.0036 J | 0.0031 B | GAC installed 10/24/2016. |
| | 4/13/2009 | 0.061 | | | |
| Location: 70 | | | | | |
| PT | 7/7/2023 | 0.41 | 0.015 | 0.029 | |
| BED1 | 7/7/2023 | <0.0020 | <0.0020 | <0.0020 | |
| BED1 | 4/6/2023 | <0.0020 | <0.0020 | <0.0020 | |
| BED1 | 1/19/2023 | <0.0020 | <0.0020 | <0.0020 | |
| BED1 | 10/17/2022 | <0.0020 | <0.0020 | <0.0020 | |
| PT | 8/8/2022 | 0.38 | 0.011 J | 0.029 | |
| BED1 | 8/8/2022 | <0.0020 | <0.0020 | <0.0020 | |
| BED1 | 5/4/2022 | <0.0020 | <0.0020 | <0.0020 | |
| BED1 | 2/3/2022 | <0.0020 | <0.0020 | <0.0020 | |
| BED1 | 11/9/2021 | <0.0020 | <0.0020 | <0.0020 | |
| PT | 8/25/2021 | 0.40 | 0.012 | 0.033 | |
| BED1 | 8/25/2021 | <0.0020 | <0.0020 | <0.0020 | |
| BED1 | 4/20/2021 | <0.0020 | <0.0020 | <0.0020 | |

Concentrations are in micrograms per liter (ug/L). Concentrations are rounded by the laboratory and reported to two significant figures. For samples collected prior to 10/1/2013, results for PFOA are reported under the following protocol: ND < LOD < NQ < LOQ where ND = Not Detected, NQ = Not Quantifiable, LOD = Limit of Detection, LOQ = Limit of Quantitation; the LOD/LOQ may have varied by instrument and quarter. For samples collected after 10/1/2013, samples are reported to a reporting limit (RL) of 0.0050 ug/L for PFOA. For samples collected after 6/30/2016, each target compound RL is 0.0020 ug/L. J = Analyte present, reported value may not be accurate or precise; UJ = Not detected, reporting limit may not be accurate or precise; B = Not detected substantially above the level reported in the laboratory or field blanks. Samples identified as BED1 were collected after the first carbon bed. Samples identified as BED2 were collected after the second carbon bed and represent the treated water. All other samples collected were prior to Chemours treatment. Samples identified with -D or -DUP are duplicate samples. Starting with the 3Q20 samples, the samples are analyzed by USEPA Method 537.1. Prior to 3Q20, the samples were analyzed by a modified method 537. QREP = Qualification Re-Evaluation Program. OMM = Operation, Maintenance, and Monitoring. PWS = Public Water Service. NJDEP = New Jersey Department of Environmental Protection.

**Table 2. Residential Granular Activated Carbon (GAC) Treatment System
Results – Chemours Chambers Works, Deepwater, New Jersey**

| Field Sample ID | Date | PFOA | PFOS | PFNA | Comments |
|-----------------|------------|---------|---------|---------|--|
| BED1 | 2/1/2021 | <0.0020 | <0.0020 | <0.0020 | |
| BED1 | 10/6/2020 | <0.0020 | <0.0020 | <0.0020 | |
| PT | 8/3/2020 | 0.45 | 0.011 | 0.027 | Carbon Changeout 07/27/2020 - 5yr. |
| PT | 8/3/2020 | 0.48 | 0.012 J | 0.028 | Split sampling for method comparison. Carbon Changeout 07/27/2020 - 5yr. |
| BED1 | 8/3/2020 | <0.002 | <0.002 | <0.002 | Carbon Changeout 07/27/2020 - 5yr. |
| BED1 | 8/3/2020 | <0.0020 | 0.0039 | <0.0020 | Split sampling for method comparison. Carbon Changeout 07/27/2020 - 5yr. |
| BED1-DUP | 8/3/2020 | <0.0020 | <0.0020 | <0.0020 | Split sampling for method comparison. Carbon Changeout 07/27/2020 - 5yr. |
| BED1 | 6/9/2020 | 0.21 | <0.0020 | 0.0044 | |
| BED2 | 6/9/2020 | <0.0020 | <0.0020 | <0.0020 | |
| BED1 | 1/28/2020 | 0.019 | <0.0020 | <0.0020 | |
| BED2 | 1/28/2020 | <0.0020 | <0.0020 | <0.0020 | |
| BED1 | 10/15/2019 | 0.015 | <0.0020 | <0.0020 | |
| BED2 | 10/15/2019 | <0.0020 | <0.0020 | <0.0020 | |
| PT | 7/24/2019 | 0.47 | 0.0097 | 0.022 | |
| BED1 | 7/24/2019 | 0.051 | <0.0020 | <0.0020 | |
| BED2 | 7/24/2019 | <0.0020 | <0.0020 | <0.0020 | |
| BED1 | 4/16/2019 | 0.013 | <0.0020 | <0.0020 | |

Concentrations are in micrograms per liter (ug/L). Concentrations are rounded by the laboratory and reported to two significant figures. For samples collected prior to 10/1/2013, results for PFOA are reported under the following protocol: ND < LOD < NQ < LOQ where ND = Not Detected, NQ = Not Quantifiable, LOD = Limit of Detection, LOQ = Limit of Quantitation; the LOD/LOQ may have varied by instrument and quarter. For samples collected after 10/1/2013, samples are reported to a reporting limit (RL) of 0.0050 ug/L for PFOA. For samples collected after 6/30/2016, each target compound RL is 0.0020 ug/L. J = Analyte present, reported value may not be accurate or precise; UJ = Not detected, reporting limit may not be accurate or precise; B = Not detected substantially above the level reported in the laboratory or field blanks. Samples identified as BED1 were collected after the first carbon bed. Samples identified as BED2 were collected after the second carbon bed and represent the treated water. All other samples collected were prior to Chemours treatment. Samples identified with -D or -DUP are duplicate samples. Starting with the 3Q20 samples, the samples are analyzed by USEPA Method 537.1. Prior to 3Q20, the samples were analyzed by a modified method 537. QREP = Qualification Re-Evaluation Program. OMM = Operation, Maintenance, and Monitoring. PWS = Public Water Service. NJDEP = New Jersey Department of Environmental Protection.

**Table 2. Residential Granular Activated Carbon (GAC) Treatment System
Results – Chemours Chambers Works, Deepwater, New Jersey**

| Field Sample ID | Date | PFOA | PFOS | PFNA | Comments |
|-----------------|------------|------------|------------|------------|---------------------------------------|
| BED1 | 1/29/2019 | 0.0049 | 0.0042 | <0.0020 | |
| BED1 | 11/6/2018 | 0.0034 | <0.0020 | <0.0020 | |
| PT | 7/26/2018 | 0.54 | 0.0089 | 0.021 | |
| BED1 | 7/26/2018 | 0.0032 | <0.0020 | <0.0020 | |
| BED2 | 7/26/2018 | <0.0020 UJ | <0.0020 UJ | <0.0020 UJ | |
| BED1 | 4/26/2018 | 0.0037 | <0.0020 | <0.0020 | |
| BED1 | 2/20/2018 | <0.0020 | <0.0020 | <0.0020 | |
| BED1 | 12/5/2017 | <0.0020 | <0.0020 | <0.0020 | |
| PT | 8/18/2017 | 0.52 | 0.0091 | 0.019 | |
| BED1 | 8/18/2017 | <0.0020 | <0.0020 | <0.0020 | |
| BED1 | 6/14/2017 | 0.002 J | <0.0020 | <0.0020 UJ | |
| BED2 | 6/14/2017 | <0.0020 | <0.0020 | <0.0020 | |
| BED1 | 3/27/2017 | 0.0025 | <0.0020 | <0.0020 | |
| BED2 | 3/27/2017 | <0.0020 | <0.0020 | <0.0020 UJ | |
| BED1 | 11/29/2016 | <0.0020 | <0.0020 | <0.0020 | |
| BED1-DUP | 11/29/2016 | <0.0020 | <0.0020 | <0.0020 | |
| | 8/9/2016 | 0.48 | | | Split sampling for method comparison. |
| | 8/9/2016 | 0.5 | 0.0088 | 0.018 | |

Concentrations are in micrograms per liter (ug/L). Concentrations are rounded by the laboratory and reported to two significant figures. For samples collected prior to 10/1/2013, results for PFOA are reported under the following protocol: ND < LOD < NQ < LOQ where ND = Not Detected, NQ = Not Quantifiable, LOD = Limit of Detection, LOQ = Limit of Quantitation; the LOD/LOQ may have varied by instrument and quarter. For samples collected after 10/1/2013, samples are reported to a reporting limit (RL) of 0.0050 ug/L for PFOA. For samples collected after 6/30/2016, each target compound RL is 0.0020 ug/L. J = Analyte present, reported value may not be accurate or precise; UJ = Not detected, reporting limit may not be accurate or precise; B = Not detected substantially above the level reported in the laboratory or field blanks. Samples identified as BED1 were collected after the first carbon bed. Samples identified as BED2 were collected after the second carbon bed and represent the treated water. All other samples collected were prior to Chemours treatment. Samples identified with -D or -DUP are duplicate samples. Starting with the 3Q20 samples, the samples are analyzed by USEPA Method 537.1. Prior to 3Q20, the samples were analyzed by a modified method 537. QREP = Qualification Re-Evaluation Program. OMM = Operation, Maintenance, and Monitoring. PWS = Public Water Service. NJDEP = New Jersey Department of Environmental Protection.

**Table 2. Residential Granular Activated Carbon (GAC) Treatment System
Results – Chemours Chambers Works, Deepwater, New Jersey**

| Field Sample ID | Date | PFOA | PFOS | PFNA | Comments |
|-----------------|-----------|------------|------------|------------|---------------------------------------|
| BED1 | 8/9/2016 | <0.0050 | | | Split sampling for method comparison. |
| BED1 | 8/9/2016 | <0.0020 | <0.0020 | <0.0020 | |
| BED1-DUP | 8/9/2016 | <0.0050 | | | Split sampling for method comparison. |
| BED2 | 8/9/2016 | <0.0020 UJ | <0.0020 UJ | <0.0020 UJ | |
| BED1 | 5/18/2016 | <0.0050 | | | |
| BED1-DUP | 5/18/2016 | <0.0050 | | | |
| BED1 | 2/26/2016 | <0.0050 | | | |
| BED1-DUP | 2/26/2016 | <0.0050 | | | |
| BED2 | 2/26/2016 | <0.0050 | | | |
| | 11/6/2015 | 0.49 | | | |
| BED1 | 11/6/2015 | <0.0050 | | | |
| BED1-DUP | 11/6/2015 | <0.0050 | | | |
| BED1 | 8/18/2015 | <0.0050 | | | Carbon Changeout 07/22/2015 - 5yr. |
| BED1-DUP | 8/18/2015 | <0.0050 | | | Carbon Changeout 07/22/2015 - 5yr. |
| BED1 | 5/18/2015 | <0.0050 | | | |
| BED1-DUP | 5/18/2015 | <0.0050 | | | |
| BED1 | 2/20/2015 | <0.0050 | | | |
| BED1-DUP | 2/20/2015 | <0.0050 | | | |

Concentrations are in micrograms per liter (ug/L). Concentrations are rounded by the laboratory and reported to two significant figures. For samples collected prior to 10/1/2013, results for PFOA are reported under the following protocol: ND < LOD < NQ < LOQ where ND = Not Detected, NQ = Not Quantifiable, LOD = Limit of Detection, LOQ = Limit of Quantitation; the LOD/LOQ may have varied by instrument and quarter. For samples collected after 10/1/2013, samples are reported to a reporting limit (RL) of 0.0050 ug/L for PFOA. For samples collected after 6/30/2016, each target compound RL is 0.0020 ug/L. J = Analyte present, reported value may not be accurate or precise; UJ = Not detected, reporting limit may not be accurate or precise; B = Not detected substantially above the level reported in the laboratory or field blanks. Samples identified as BED1 were collected after the first carbon bed. Samples identified as BED2 were collected after the second carbon bed and represent the treated water. All other samples collected were prior to Chemours treatment. Samples identified with -D or -DUP are duplicate samples. Starting with the 3Q20 samples, the samples are analyzed by USEPA Method 537.1. Prior to 3Q20, the samples were analyzed by a modified method 537. QREP = Qualification Re-Evaluation Program. OMM = Operation, Maintenance, and Monitoring. PWS = Public Water Service. NJDEP = New Jersey Department of Environmental Protection.

**Table 2. Residential Granular Activated Carbon (GAC) Treatment System
Results – Chemours Chambers Works, Deepwater, New Jersey**

| Field Sample ID | Date | PFOA | PFOS | PFNA | Comments |
|-----------------|------------|---------|------|------|----------|
| BED2 | 2/20/2015 | <0.0050 | | | |
| | 11/26/2014 | 0.43 | | | |
| BED1 | 11/26/2014 | <0.0050 | | | |
| BED1-DUP | 11/26/2014 | <0.0050 | | | |
| BED2 | 11/26/2014 | <0.0050 | | | |
| BED2 | 8/29/2014 | <0.0050 | | | |
| BED2-DUP | 8/29/2014 | <0.0050 | | | |
| BED2 | 5/19/2014 | <0.0050 | | | |
| BED2-DUP | 5/19/2014 | <0.0050 | | | |
| BED2 | 2/21/2014 | <0.0050 | | | |
| BED2-DUP | 2/21/2014 | <0.0050 | | | |
| | 10/25/2013 | 0.43 | | | |
| BED2 | 10/25/2013 | <0.0050 | | | |
| BED1 | 8/28/2013 | NQ | | | |
| BED1-DUP | 8/28/2013 | ND | | | |
| BED2 | 8/28/2013 | ND | | | |
| BED1 | 5/21/2013 | ND | | | |
| BED1-DUP | 5/21/2013 | ND | | | |

Concentrations are in micrograms per liter (ug/L). Concentrations are rounded by the laboratory and reported to two significant figures. For samples collected prior to 10/1/2013, results for PFOA are reported under the following protocol: ND < LOD < NQ < LOQ where ND = Not Detected, NQ = Not Quantifiable, LOD = Limit of Detection, LOQ = Limit of Quantitation; the LOD/LOQ may have varied by instrument and quarter. For samples collected after 10/1/2013, samples are reported to a reporting limit (RL) of 0.0050 ug/L for PFOA. For samples collected after 6/30/2016, each target compound RL is 0.0020 ug/L. J = Analyte present, reported value may not be accurate or precise; UJ = Not detected, reporting limit may not be accurate or precise; B = Not detected substantially above the level reported in the laboratory or field blanks. Samples identified as BED1 were collected after the first carbon bed. Samples identified as BED2 were collected after the second carbon bed and represent the treated water. All other samples collected were prior to Chemours treatment. Samples identified with -D or -DUP are duplicate samples. Starting with the 3Q20 samples, the samples are analyzed by USEPA Method 537.1. Prior to 3Q20, the samples were analyzed by a modified method 537. QREP = Qualification Re-Evaluation Program. OMM = Operation, Maintenance, and Monitoring. PWS = Public Water Service. NJDEP = New Jersey Department of Environmental Protection.

**Table 2. Residential Granular Activated Carbon (GAC) Treatment System
Results – Chemours Chambers Works, Deepwater, New Jersey**

| Field Sample ID | Date | PFOA | PFOS | PFNA | Comments |
|-----------------|------------|------|------|------|----------|
| BED1 | 3/6/2013 | ND | | | |
| BED1-DUP | 3/6/2013 | ND | | | |
| BED2 | 3/6/2013 | ND | | | |
| | 11/16/2012 | 0.61 | | | |
| BED1 | 11/16/2012 | ND | | | |
| BED1-DUP | 11/16/2012 | ND | | | |
| BED1 | 8/29/2012 | ND | | | |
| BED1-DUP | 8/29/2012 | ND | | | |
| BED1 | 5/16/2012 | ND | | | |
| BED1-DUP | 5/16/2012 | ND | | | |
| BED2 | 5/16/2012 | ND | | | |
| BED1 | 3/1/2012 | ND | | | |
| BED1-DUP | 3/1/2012 | ND | | | |
| | 11/21/2011 | 0.43 | | | |
| BED1 | 11/21/2011 | ND | | | |
| BED1-DUP | 11/21/2011 | ND | | | |
| BED2 | 11/21/2011 | ND | | | |
| BED1 | 8/23/2011 | ND | | | |

Concentrations are in micrograms per liter (ug/L). Concentrations are rounded by the laboratory and reported to two significant figures. For samples collected prior to 10/1/2013, results for PFOA are reported under the following protocol: ND < LOD < NQ < LOQ where ND = Not Detected, NQ = Not Quantifiable, LOD = Limit of Detection, LOQ = Limit of Quantitation; the LOD/LOQ may have varied by instrument and quarter. For samples collected after 10/1/2013, samples are reported to a reporting limit (RL) of 0.0050 ug/L for PFOA. For samples collected after 6/30/2016, each target compound RL is 0.0020 ug/L. J = Analyte present, reported value may not be accurate or precise; UJ = Not detected, reporting limit may not be accurate or precise; B = Not detected substantially above the level reported in the laboratory or field blanks. Samples identified as BED1 were collected after the first carbon bed. Samples identified as BED2 were collected after the second carbon bed and represent the treated water. All other samples collected were prior to Chemours treatment. Samples identified with -D or -DUP are duplicate samples. Starting with the 3Q20 samples, the samples are analyzed by USEPA Method 537.1. Prior to 3Q20, the samples were analyzed by a modified method 537. QREP = Qualification Re-Evaluation Program. OMM = Operation, Maintenance, and Monitoring. PWS = Public Water Service. NJDEP = New Jersey Department of Environmental Protection.

**Table 2. Residential Granular Activated Carbon (GAC) Treatment System
Results – Chemours Chambers Works, Deepwater, New Jersey**

| Field Sample ID | Date | PFOA | PFOS | PFNA | Comments |
|-----------------|------------|------|------|------|----------|
| BED1-DUP | 8/23/2011 | ND | | | |
| | 5/18/2011 | 0.44 | | | |
| BED1 | 5/18/2011 | ND | | | |
| BED1-DUP | 5/18/2011 | ND | | | |
| BED1 | 3/10/2011 | ND | | | |
| BED1-DUP | 3/10/2011 | ND | | | |
| BED1 | 11/11/2010 | ND | | | |
| BED1-DUP | 11/11/2010 | ND | | | |
| | 9/8/2010 | 0.53 | | | |
| BED1 | 9/8/2010 | ND | | | |
| BED1-DUP | 9/8/2010 | ND | | | |
| BED1 | 6/11/2010 | ND | | | |
| BED1-DUP | 6/11/2010 | ND | | | |
| BED1 | 3/4/2010 | ND | | | |
| BED1-DUP | 3/4/2010 | ND | | | |
| BED1 | 11/12/2009 | ND | | | |
| BED1-DUP | 11/12/2009 | ND | | | |
| BED1 | 9/2/2009 | ND | | | |

Concentrations are in micrograms per liter (ug/L). Concentrations are rounded by the laboratory and reported to two significant figures. For samples collected prior to 10/1/2013, results for PFOA are reported under the following protocol: ND < LOD < NQ < LOQ where ND = Not Detected, NQ = Not Quantifiable, LOD = Limit of Detection, LOQ = Limit of Quantitation; the LOD/LOQ may have varied by instrument and quarter. For samples collected after 10/1/2013, samples are reported to a reporting limit (RL) of 0.0050 ug/L for PFOA. For samples collected after 6/30/2016, each target compound RL is 0.0020 ug/L. J = Analyte present, reported value may not be accurate or precise; UJ = Not detected, reporting limit may not be accurate or precise; B = Not detected substantially above the level reported in the laboratory or field blanks. Samples identified as BED1 were collected after the first carbon bed. Samples identified as BED2 were collected after the second carbon bed and represent the treated water. All other samples collected were prior to Chemours treatment. Samples identified with -D or -DUP are duplicate samples. Starting with the 3Q20 samples, the samples are analyzed by USEPA Method 537.1. Prior to 3Q20, the samples were analyzed by a modified method 537. QREP = Qualification Re-Evaluation Program. OMM = Operation, Maintenance, and Monitoring. PWS = Public Water Service. NJDEP = New Jersey Department of Environmental Protection.

**Table 2. Residential Granular Activated Carbon (GAC) Treatment System
Results – Chemours Chambers Works, Deepwater, New Jersey**

| Field Sample ID | Date | PFOA | PFOS | PFNA | Comments |
|---------------------|------------|---------|---------|---------|------------------------------------|
| BED1-DUP | 9/2/2009 | ND | | | |
| BED1 | 6/17/2009 | ND | | | |
| BED2 | 6/17/2009 | ND | | | |
| | 6/5/2009 | 0.42 | | | GAC installed 06/15/2009. |
| | 4/13/2009 | 0.45 | | | |
| Location: 74 | | | | | |
| PT | 9/11/2023 | 0.11 | 0.0054 | 0.0025 | Carbon Changeout 09/11/2023 - 5yr. |
| BED1 | 9/11/2023 | <0.0020 | <0.0020 | <0.0020 | Carbon Changeout 09/11/2023 - 5yr. |
| BED1 | 5/8/2023 | <0.0020 | <0.0020 | <0.0020 | |
| BED1 | 1/23/2023 | <0.0020 | <0.0020 | <0.0020 | |
| BED1 | 10/31/2022 | <0.0020 | <0.0020 | <0.0020 | |
| PT | 8/15/2022 | 0.11 | 0.0080 | 0.0034 | |
| BED1 | 8/15/2022 | <0.0020 | <0.0020 | <0.0020 | |
| BED1 | 5/16/2022 | <0.0020 | <0.0020 | <0.0020 | |
| BED1 | 2/21/2022 | <0.0020 | <0.0020 | <0.0020 | |
| BED1 | 11/29/2021 | <0.0020 | <0.0020 | <0.0020 | |
| PT | 9/13/2021 | 0.082 | 0.0066 | 0.0024 | |
| BED1 | 9/13/2021 | <0.0020 | <0.0020 | <0.0020 | |

Concentrations are in micrograms per liter (ug/L). Concentrations are rounded by the laboratory and reported to two significant figures. For samples collected prior to 10/1/2013, results for PFOA are reported under the following protocol: ND < LOD < NQ < LOQ where ND = Not Detected, NQ = Not Quantifiable, LOD = Limit of Detection, LOQ = Limit of Quantitation; the LOD/LOQ may have varied by instrument and quarter. For samples collected after 10/1/2013, samples are reported to a reporting limit (RL) of 0.0050 ug/L for PFOA. For samples collected after 6/30/2016, each target compound RL is 0.0020 ug/L. J = Analyte present, reported value may not be accurate or precise; UJ = Not detected, reporting limit may not be accurate or precise; B = Not detected substantially above the level reported in the laboratory or field blanks. Samples identified as BED1 were collected after the first carbon bed. Samples identified as BED2 were collected after the second carbon bed and represent the treated water. All other samples collected were prior to Chemours treatment. Samples identified with -D or -DUP are duplicate samples. Starting with the 3Q20 samples, the samples are analyzed by USEPA Method 537.1. Prior to 3Q20, the samples were analyzed by a modified method 537. QREP = Qualification Re-Evaluation Program. OMM = Operation, Maintenance, and Monitoring. PWS = Public Water Service. NJDEP = New Jersey Department of Environmental Protection.

**Table 2. Residential Granular Activated Carbon (GAC) Treatment System
Results – Chemours Chambers Works, Deepwater, New Jersey**

| Field Sample ID | Date | PFOA | PFOS | PFNA | Comments |
|-----------------|------------|---------|---------|---------|---------------------------|
| BED1 | 6/7/2021 | <0.0020 | <0.0020 | <0.0020 | |
| BED1 | 3/8/2021 | <0.0020 | <0.0020 | <0.0020 | |
| BED1-DUP | 3/8/2021 | <0.0020 | <0.0020 | <0.0020 | |
| BED1 | 11/16/2020 | <0.0020 | <0.0020 | <0.0020 | |
| PT | 9/3/2020 | 0.091 | 0.0070 | 0.0032 | |
| BED1 | 9/3/2020 | <0.0020 | <0.0020 | <0.0020 | |
| BED1 | 6/23/2020 | <0.0020 | <0.0020 | <0.0020 | |
| BED1 | 3/3/2020 | <0.0020 | <0.0020 | <0.0020 | |
| BED1 | 11/26/2019 | <0.0020 | <0.0020 | <0.0020 | |
| BED1-DUP | 11/26/2019 | <0.0020 | <0.0020 | <0.0020 | |
| PT | 9/4/2019 | 0.095 | 0.0073 | 0.0059 | |
| BED1 | 9/4/2019 | <0.0020 | <0.0020 | <0.0020 | |
| BED1 | 5/29/2019 | <0.0020 | <0.0020 | <0.0020 | |
| BED1 | 1/30/2019 | <0.0020 | <0.0020 | <0.0020 | |
| BED1 | 11/7/2018 | <0.0020 | <0.0020 | <0.0020 | |
| PT | 8/6/2018 | 0.097 | 0.0063 | 0.0045 | |
| BED1 | 8/6/2018 | <0.0020 | <0.0020 | <0.0020 | |
| | 3/9/2018 | 0.092 | 0.0059 | 0.0043 | GAC installed 05/02/2018. |

Concentrations are in micrograms per liter (ug/L). Concentrations are rounded by the laboratory and reported to two significant figures. For samples collected prior to 10/1/2013, results for PFOA are reported under the following protocol: ND < LOD < NQ < LOQ where ND = Not Detected, NQ = Not Quantifiable, LOD = Limit of Detection, LOQ = Limit of Quantitation; the LOD/LOQ may have varied by instrument and quarter. For samples collected after 10/1/2013, samples are reported to a reporting limit (RL) of 0.0050 ug/L for PFOA. For samples collected after 6/30/2016, each target compound RL is 0.0020 ug/L. J = Analyte present, reported value may not be accurate or precise; UJ = Not detected, reporting limit may not be accurate or precise; B = Not detected substantially above the level reported in the laboratory or field blanks. Samples identified as BED1 were collected after the first carbon bed. Samples identified as BED2 were collected after the second carbon bed and represent the treated water. All other samples collected were prior to Chemours treatment. Samples identified with -D or -DUP are duplicate samples. Starting with the 3Q20 samples, the samples are analyzed by USEPA Method 537.1. Prior to 3Q20, the samples were analyzed by a modified method 537. QREP = Qualification Re-Evaluation Program. OMM = Operation, Maintenance, and Monitoring. PWS = Public Water Service. NJDEP = New Jersey Department of Environmental Protection.

**Table 2. Residential Granular Activated Carbon (GAC) Treatment System
Results – Chemours Chambers Works, Deepwater, New Jersey**

| Field Sample ID | Date | PFOA | PFOS | PFNA | Comments |
|---------------------|------------|---------|---------|---------|---------------------------|
| | 4/15/2009 | 0.054 | | | |
| Location: 77 | | | | | |
| PT | 8/31/2023 | 0.15 | 0.060 | 0.095 | |
| BED1 | 8/31/2023 | <0.0020 | <0.0020 | <0.0020 | |
| BED1 | 5/25/2023 | <0.0020 | <0.0020 | <0.0020 | |
| BED1 | 2/16/2023 | <0.0020 | <0.0020 | <0.0020 | |
| PT | 11/10/2022 | 0.14 | 0.012 | 0.029 | |
| BED1 | 11/9/2022 | <0.0020 | <0.0020 | <0.0020 | |
| BED1 | 2/21/2022 | <0.0020 | <0.0020 | <0.0020 | |
| BED1 | 6/29/2020 | <0.0020 | <0.0020 | <0.0020 | |
| | 12/20/2019 | 0.16 | 0.0097 | 0.033 | GAC installed 03/04/2020. |
| | 4/17/2009 | 0.24 | | | |
| Location: 80 | | | | | |
| PT | 8/21/2023 | 0.26 | 0.021 | 0.030 | |
| BED1 | 8/21/2023 | <0.0020 | <0.0020 | <0.0020 | |
| BED1 | 4/24/2023 | <0.0020 | <0.0020 | <0.0020 | |
| BED1 | 1/30/2023 | <0.0020 | <0.0020 | <0.0020 | |
| BED1 | 10/24/2022 | <0.0020 | <0.0020 | <0.0020 | |

Concentrations are in micrograms per liter (ug/L). Concentrations are rounded by the laboratory and reported to two significant figures. For samples collected prior to 10/1/2013, results for PFOA are reported under the following protocol: ND < LOD < NQ < LOQ where ND = Not Detected, NQ = Not Quantifiable, LOD = Limit of Detection, LOQ = Limit of Quantitation; the LOD/LOQ may have varied by instrument and quarter. For samples collected after 10/1/2013, samples are reported to a reporting limit (RL) of 0.0050 ug/L for PFOA. For samples collected after 6/30/2016, each target compound RL is 0.0020 ug/L. J = Analyte present, reported value may not be accurate or precise; UJ = Not detected, reporting limit may not be accurate or precise; B = Not detected substantially above the level reported in the laboratory or field blanks. Samples identified as BED1 were collected after the first carbon bed. Samples identified as BED2 were collected after the second carbon bed and represent the treated water. All other samples collected were prior to Chemours treatment. Samples identified with -D or -DUP are duplicate samples. Starting with the 3Q20 samples, the samples are analyzed by USEPA Method 537.1. Prior to 3Q20, the samples were analyzed by a modified method 537. QREP = Qualification Re-Evaluation Program. OMM = Operation, Maintenance, and Monitoring. PWS = Public Water Service. NJDEP = New Jersey Department of Environmental Protection.

**Table 2. Residential Granular Activated Carbon (GAC) Treatment System
Results – Chemours Chambers Works, Deepwater, New Jersey**

| Field Sample ID | Date | PFOA | PFOS | PFNA | Comments |
|-----------------|------------|------------|------------|------------|------------------------------------|
| PT | 8/15/2022 | 0.18 | 0.018 | 0.023 | |
| BED1 | 8/15/2022 | <0.0020 | <0.0020 | <0.0020 | |
| BED1 | 5/11/2022 | <0.0020 | <0.0020 | <0.0020 | |
| BED1 | 2/8/2022 | <0.0020 UJ | <0.0020 UJ | <0.0020 UJ | Carbon Changeout 02/08/2022 - 5yr. |
| BED1 | 10/19/2021 | <0.0020 | <0.0020 | <0.0020 | |
| PT | 7/21/2021 | 0.24 | 0.017 | 0.024 | |
| BED1 | 7/21/2021 | <0.0020 | <0.0020 | <0.0020 | |
| BED1 | 4/13/2021 | <0.0020 | <0.0020 | <0.0020 | |
| BED1 | 11/11/2020 | <0.0020 | <0.0020 | <0.0020 | |
| BED1 | 6/22/2020 | <0.0020 | <0.0020 | <0.0020 | |
| BED1 | 3/17/2020 | <0.0020 | <0.0020 | <0.0020 | |
| BED1 | 12/4/2019 | <0.0020 | <0.0020 | <0.0020 | |
| PT | 9/18/2019 | 0.19 | 0.021 | 0.028 | |
| BED1 | 9/18/2019 | <0.0020 | <0.0020 | <0.0020 | |
| BED1-DUP | 9/18/2019 | <0.0020 | <0.0020 | <0.0020 | |
| BED1 | 6/3/2019 | <0.0020 | <0.0020 | <0.0020 | |
| BED1 | 3/19/2019 | <0.0020 | <0.0020 | <0.0020 | |
| BED1 | 12/12/2018 | <0.0020 | <0.0020 | <0.0020 | |

Concentrations are in micrograms per liter (ug/L). Concentrations are rounded by the laboratory and reported to two significant figures. For samples collected prior to 10/1/2013, results for PFOA are reported under the following protocol: ND < LOD < NQ < LOQ where ND = Not Detected, NQ = Not Quantifiable, LOD = Limit of Detection, LOQ = Limit of Quantitation; the LOD/LOQ may have varied by instrument and quarter. For samples collected after 10/1/2013, samples are reported to a reporting limit (RL) of 0.0050 ug/L for PFOA. For samples collected after 6/30/2016, each target compound RL is 0.0020 ug/L. J = Analyte present, reported value may not be accurate or precise; UJ = Not detected, reporting limit may not be accurate or precise; B = Not detected substantially above the level reported in the laboratory or field blanks. Samples identified as BED1 were collected after the first carbon bed. Samples identified as BED2 were collected after the second carbon bed and represent the treated water. All other samples collected were prior to Chemours treatment. Samples identified with -D or -DUP are duplicate samples. Starting with the 3Q20 samples, the samples are analyzed by USEPA Method 537.1. Prior to 3Q20, the samples were analyzed by a modified method 537. QREP = Qualification Re-Evaluation Program. OMM = Operation, Maintenance, and Monitoring. PWS = Public Water Service. NJDEP = New Jersey Department of Environmental Protection.

**Table 2. Residential Granular Activated Carbon (GAC) Treatment System
Results – Chemours Chambers Works, Deepwater, New Jersey**

| Field Sample ID | Date | PFOA | PFOS | PFNA | Comments |
|---------------------|------------|---------|---------|---------|---------------------------|
| PT | 8/28/2018 | 0.23 | 0.012 | 0.026 | |
| BED1 | 8/28/2018 | <0.0020 | <0.0020 | <0.0020 | |
| BED1 | 5/10/2018 | <0.0020 | <0.0020 | <0.0020 | |
| BED1 | 3/13/2018 | <0.0020 | <0.0020 | <0.0020 | |
| BED1 | 12/5/2017 | <0.0020 | <0.0020 | <0.0020 | |
| PT | 9/20/2017 | 0.21 | 0.023 | 0.031 | |
| BED1 | 9/20/2017 | <0.0020 | <0.0020 | <0.0020 | |
| BED1 | 6/20/2017 | <0.0020 | <0.0020 | <0.0020 | |
| BED1 | 3/3/2017 | <0.0020 | <0.0020 | <0.0020 | |
| | 8/31/2016 | 0.25 | 0.019 | 0.025 | GAC installed 10/21/2016. |
| | 4/20/2009 | 0.24 | | | |
| Location: 81 | | | | | |
| PT | 7/7/2023 | 0.032 | 0.0022 | 0.0069 | |
| BED1 | 7/7/2023 | <0.0020 | <0.0020 | <0.0020 | |
| BED1 | 4/10/2023 | <0.0020 | <0.0020 | <0.0020 | |
| BED1 | 1/17/2023 | <0.0020 | <0.0020 | <0.0020 | |
| BED1 | 10/12/2022 | <0.0020 | <0.0020 | <0.0020 | |
| PT | 7/20/2022 | 0.046 | 0.0023 | 0.011 J | |

Concentrations are in micrograms per liter (ug/L). Concentrations are rounded by the laboratory and reported to two significant figures. For samples collected prior to 10/1/2013, results for PFOA are reported under the following protocol: ND < LOD < NQ < LOQ where ND = Not Detected, NQ = Not Quantifiable, LOD = Limit of Detection, LOQ = Limit of Quantitation; the LOD/LOQ may have varied by instrument and quarter. For samples collected after 10/1/2013, samples are reported to a reporting limit (RL) of 0.0050 ug/L for PFOA. For samples collected after 6/30/2016, each target compound RL is 0.0020 ug/L. J = Analyte present, reported value may not be accurate or precise; UJ = Not detected, reporting limit may not be accurate or precise; B = Not detected substantially above the level reported in the laboratory or field blanks. Samples identified as BED1 were collected after the first carbon bed. Samples identified as BED2 were collected after the second carbon bed and represent the treated water. All other samples collected were prior to Chemours treatment. Samples identified with -D or -DUP are duplicate samples. Starting with the 3Q20 samples, the samples are analyzed by USEPA Method 537.1. Prior to 3Q20, the samples were analyzed by a modified method 537. QREP = Qualification Re-Evaluation Program. OMM = Operation, Maintenance, and Monitoring. PWS = Public Water Service. NJDEP = New Jersey Department of Environmental Protection.

**Table 2. Residential Granular Activated Carbon (GAC) Treatment System
Results – Chemours Chambers Works, Deepwater, New Jersey**

| Field Sample ID | Date | PFOA | PFOS | PFNA | Comments |
|-----------------|------------|---------|---------|---------|---------------------------------------|
| BED1 | 7/20/2022 | <0.0020 | <0.0020 | <0.0020 | |
| BED1 | 4/14/2022 | <0.0020 | <0.0020 | <0.0020 | |
| BED1 | 1/18/2022 | <0.0020 | <0.0020 | <0.0020 | |
| BED1 | 10/1/2021 | <0.0020 | <0.0020 | <0.0020 | |
| PT | 7/8/2021 | 0.050 | 0.0030 | 0.0098 | |
| BED1 | 7/8/2021 | <0.0020 | <0.0020 | <0.0020 | |
| BED1 | 4/7/2021 | <0.0020 | <0.0020 | <0.0020 | |
| BED1 | 1/20/2021 | <0.0020 | <0.0020 | <0.0020 | |
| BED1 | 10/13/2020 | <0.0020 | <0.0020 | <0.0020 | |
| BED1-DUP | 10/13/2020 | <0.0020 | <0.0020 | <0.0020 | |
| PT | 8/10/2020 | 0.054 | 0.0031 | 0.012 | Split sampling for method comparison. |
| PT | 8/10/2020 | 0.063 | 0.0037 | 0.011 | |
| BED1 | 8/10/2020 | <0.0020 | <0.0020 | <0.0020 | |
| BED1 | 8/10/2020 | <0.0020 | <0.0020 | <0.0020 | Split sampling for method comparison. |
| BED1 | 6/23/2020 | <0.0020 | <0.0020 | <0.0020 | |
| BED1 | 2/5/2020 | <0.0020 | <0.0020 | <0.0020 | |
| BED1 | 10/24/2019 | <0.0020 | <0.0020 | <0.0020 | |
| PT | 7/31/2019 | 0.083 | 0.0032 | 0.011 | Carbon Changeout 05/22/2019 - Fe. |

Concentrations are in micrograms per liter (ug/L). Concentrations are rounded by the laboratory and reported to two significant figures. For samples collected prior to 10/1/2013, results for PFOA are reported under the following protocol: ND < LOD < NQ < LOQ where ND = Not Detected, NQ = Not Quantifiable, LOD = Limit of Detection, LOQ = Limit of Quantitation; the LOD/LOQ may have varied by instrument and quarter. For samples collected after 10/1/2013, samples are reported to a reporting limit (RL) of 0.0050 ug/L for PFOA. For samples collected after 6/30/2016, each target compound RL is 0.0020 ug/L. J = Analyte present, reported value may not be accurate or precise; UJ = Not detected, reporting limit may not be accurate or precise; B = Not detected substantially above the level reported in the laboratory or field blanks. Samples identified as BED1 were collected after the first carbon bed. Samples identified as BED2 were collected after the second carbon bed and represent the treated water. All other samples collected were prior to Chemours treatment. Samples identified with -D or -DUP are duplicate samples. Starting with the 3Q20 samples, the samples are analyzed by USEPA Method 537.1. Prior to 3Q20, the samples were analyzed by a modified method 537. QREP = Qualification Re-Evaluation Program. OMM = Operation, Maintenance, and Monitoring. PWS = Public Water Service. NJDEP = New Jersey Department of Environmental Protection.

**Table 2. Residential Granular Activated Carbon (GAC) Treatment System
Results – Chemours Chambers Works, Deepwater, New Jersey**

| Field Sample ID | Date | PFOA | PFOS | PFNA | Comments |
|-----------------|------------|------------|------------|------------|-----------------------------------|
| BED1 | 7/31/2019 | <0.0020 | <0.0020 | <0.0020 | Carbon Changeout 05/22/2019 - Fe. |
| BED1 | 4/24/2019 | 0.041 | <0.0020 | 0.0064 | |
| BED2 | 4/24/2019 | <0.0020 | <0.0020 | <0.0020 | |
| BED1 | 2/14/2019 | 0.033 | 0.0022 | 0.0064 | |
| BED2 | 2/14/2019 | <0.0020 | <0.0020 | <0.0020 | |
| BED1 | 11/14/2018 | 0.050 | 0.0022 | 0.0081 | |
| BED2 | 11/14/2018 | <0.0020 | <0.0020 | <0.0020 | |
| PT | 8/21/2018 | 0.048 | 0.0027 | 0.0086 | |
| BED1 | 8/21/2018 | 0.026 | <0.0020 | 0.0047 | |
| BED2 | 8/21/2018 | <0.0020 UJ | <0.0020 UJ | <0.0020 UJ | |
| BED1 | 5/17/2018 | 0.024 | <0.0020 | 0.0051 | |
| BED2 | 5/17/2018 | <0.0020 | <0.0020 | <0.0020 | |
| BED1 | 3/19/2018 | 0.044 | 0.0025 | 0.0094 | |
| BED2 | 3/19/2018 | <0.0020 | <0.0020 | <0.0020 | |
| BED1 | 12/14/2017 | 0.044 | <0.0020 | 0.0097 | |
| BED2 | 12/14/2017 | <0.0020 | <0.0020 | <0.0020 | |
| PT | 8/14/2017 | 0.04 | 0.0023 | 0.0094 | |
| BED1 | 8/14/2017 | 0.034 | <0.0020 | 0.0096 | |

Concentrations are in micrograms per liter (ug/L). Concentrations are rounded by the laboratory and reported to two significant figures. For samples collected prior to 10/1/2013, results for PFOA are reported under the following protocol: ND < LOD < NQ < LOQ where ND = Not Detected, NQ = Not Quantifiable, LOD = Limit of Detection, LOQ = Limit of Quantitation; the LOD/LOQ may have varied by instrument and quarter. For samples collected after 10/1/2013, samples are reported to a reporting limit (RL) of 0.0050 ug/L for PFOA. For samples collected after 6/30/2016, each target compound RL is 0.0020 ug/L. J = Analyte present, reported value may not be accurate or precise; UJ = Not detected, reporting limit may not be accurate or precise; B = Not detected substantially above the level reported in the laboratory or field blanks. Samples identified as BED1 were collected after the first carbon bed. Samples identified as BED2 were collected after the second carbon bed and represent the treated water. All other samples collected were prior to Chemours treatment. Samples identified with -D or -DUP are duplicate samples. Starting with the 3Q20 samples, the samples are analyzed by USEPA Method 537.1. Prior to 3Q20, the samples were analyzed by a modified method 537. QREP = Qualification Re-Evaluation Program. OMM = Operation, Maintenance, and Monitoring. PWS = Public Water Service. NJDEP = New Jersey Department of Environmental Protection.

**Table 2. Residential Granular Activated Carbon (GAC) Treatment System
Results – Chemours Chambers Works, Deepwater, New Jersey**

| Field Sample ID | Date | PFOA | PFOS | PFNA | Comments |
|---------------------|------------|---------|----------|---------|------------------------------------|
| BED2 | 8/14/2017 | <0.0020 | <0.0020 | <0.0020 | |
| | 1/11/2017 | 0.057 J | 0.0031 B | 0.013 J | GAC installed 04/10/2017. |
| -DUP | 1/11/2017 | 0.055 | 0.0024 B | 0.013 | GAC installed 04/10/2017. |
| | 4/20/2009 | 0.074 | | | |
| Location: 91 | | | | | |
| PT | 7/27/2023 | 0.083 | 0.0059 | 0.0066 | |
| BED1 | 7/27/2023 | <0.0020 | <0.0020 | <0.0020 | |
| BED1 | 5/2/2023 | <0.0020 | <0.0020 | <0.0020 | |
| BED1 | 1/17/2023 | <0.0020 | <0.0020 | <0.0020 | |
| BED1 | 10/17/2022 | <0.0020 | <0.0020 | <0.0020 | |
| PT | 8/8/2022 | 0.090 | 0.0048 J | 0.0089 | |
| BED1 | 8/8/2022 | <0.0020 | <0.0020 | <0.0020 | |
| BED1 | 4/28/2022 | <0.0020 | <0.0020 | <0.0020 | |
| BED1 | 2/1/2022 | <0.0020 | <0.0020 | <0.0020 | Carbon Changeout 02/01/2022 - 5yr. |
| BED1 | 11/8/2021 | <0.0020 | <0.0020 | <0.0020 | |
| PT | 8/23/2021 | 0.080 | 0.0033 | 0.0065 | |
| BED1 | 8/23/2021 | <0.0020 | <0.0020 | <0.0020 | |
| BED1 | 6/3/2021 | <0.0020 | <0.0020 | <0.0020 | |

Concentrations are in micrograms per liter (ug/L). Concentrations are rounded by the laboratory and reported to two significant figures. For samples collected prior to 10/1/2013, results for PFOA are reported under the following protocol: ND < LOD < NQ < LOQ where ND = Not Detected, NQ = Not Quantifiable, LOD = Limit of Detection, LOQ = Limit of Quantitation; the LOD/LOQ may have varied by instrument and quarter. For samples collected after 10/1/2013, samples are reported to a reporting limit (RL) of 0.0050 ug/L for PFOA. For samples collected after 6/30/2016, each target compound RL is 0.0020 ug/L. J = Analyte present, reported value may not be accurate or precise; UJ = Not detected, reporting limit may not be accurate or precise; B = Not detected substantially above the level reported in the laboratory or field blanks. Samples identified as BED1 were collected after the first carbon bed. Samples identified as BED2 were collected after the second carbon bed and represent the treated water. All other samples collected were prior to Chemours treatment. Samples identified with -D or -DUP are duplicate samples. Starting with the 3Q20 samples, the samples are analyzed by USEPA Method 537.1. Prior to 3Q20, the samples were analyzed by a modified method 537. QREP = Qualification Re-Evaluation Program. OMM = Operation, Maintenance, and Monitoring. PWS = Public Water Service. NJDEP = New Jersey Department of Environmental Protection.

**Table 2. Residential Granular Activated Carbon (GAC) Treatment System
Results – Chemours Chambers Works, Deepwater, New Jersey**

| Field Sample ID | Date | PFOA | PFOS | PFNA | Comments |
|-----------------|------------|---------|---------|---------|----------|
| BED1 | 3/11/2021 | <0.0020 | <0.0020 | <0.0020 | |
| BED1 | 11/17/2020 | <0.0020 | <0.0020 | <0.0020 | |
| PT | 9/22/2020 | 0.058 | 0.0021 | 0.0039 | |
| BED1 | 9/22/2020 | <0.0020 | <0.0020 | <0.0020 | |
| BED1 | 6/23/2020 | <0.0020 | <0.0020 | <0.0020 | |
| BED1 | 3/9/2020 | <0.0020 | <0.0020 | <0.0020 | |
| BED1 | 11/25/2019 | <0.0020 | <0.0020 | <0.0020 | |
| PT | 8/23/2019 | 0.071 | 0.0021 | 0.0053 | |
| BED1 | 8/23/2019 | <0.0020 | <0.0020 | <0.0020 | |
| BED1 | 5/2/2019 | <0.0020 | <0.0020 | <0.0020 | |
| BED1 | 3/1/2019 | <0.0020 | <0.0020 | <0.0020 | |
| BED1 | 12/4/2018 | <0.0020 | <0.0020 | <0.0020 | |
| PT | 7/31/2018 | 0.080 | <0.0020 | 0.0044 | |
| BED1 | 7/31/2018 | <0.0020 | <0.0020 | <0.0020 | |
| BED1 | 4/25/2018 | <0.0020 | <0.0020 | <0.0020 | |
| BED1 | 2/15/2018 | <0.0020 | <0.0020 | <0.0020 | |
| BED1 | 11/17/2017 | <0.0020 | <0.0020 | <0.0020 | |
| PT | 8/17/2017 | 0.089 | 0.0031 | 0.0043 | |

Concentrations are in micrograms per liter (ug/L). Concentrations are rounded by the laboratory and reported to two significant figures. For samples collected prior to 10/1/2013, results for PFOA are reported under the following protocol: ND < LOD < NQ < LOQ where ND = Not Detected, NQ = Not Quantifiable, LOD = Limit of Detection, LOQ = Limit of Quantitation; the LOD/LOQ may have varied by instrument and quarter. For samples collected after 10/1/2013, samples are reported to a reporting limit (RL) of 0.0050 ug/L for PFOA. For samples collected after 6/30/2016, each target compound RL is 0.0020 ug/L. J = Analyte present, reported value may not be accurate or precise; UJ = Not detected, reporting limit may not be accurate or precise; B = Not detected substantially above the level reported in the laboratory or field blanks. Samples identified as BED1 were collected after the first carbon bed. Samples identified as BED2 were collected after the second carbon bed and represent the treated water. All other samples collected were prior to Chemours treatment. Samples identified with -D or -DUP are duplicate samples. Starting with the 3Q20 samples, the samples are analyzed by USEPA Method 537.1. Prior to 3Q20, the samples were analyzed by a modified method 537. QREP = Qualification Re-Evaluation Program. OMM = Operation, Maintenance, and Monitoring. PWS = Public Water Service. NJDEP = New Jersey Department of Environmental Protection.

**Table 2. Residential Granular Activated Carbon (GAC) Treatment System
Results – Chemours Chambers Works, Deepwater, New Jersey**

| Field Sample ID | Date | PFOA | PFOS | PFNA | Comments |
|---------------------|-----------|---------|---------|---------|--|
| BED1 | 8/17/2017 | <0.0020 | <0.0020 | <0.0020 | |
| BED1 | 6/7/2017 | <0.0020 | <0.0020 | <0.0020 | |
| BED1 | 3/24/2017 | <0.0020 | <0.0020 | <0.0020 | |
| | 7/6/2016 | 0.11 | 0.0038 | 0.0059 | GAC installed 10/12/2016. |
| | 5/8/2009 | 0.063 | | | |
| Location: 92 | | | | | |
| PT | 9/20/2023 | 0.054 | 0.0025 | 0.0092 | |
| BED1 | 9/20/2023 | <0.0020 | <0.0020 | <0.0020 | |
| BED1 | 6/15/2023 | <0.0020 | <0.0020 | <0.0020 | |
| BED1 | 3/23/2023 | <0.0020 | <0.0020 | <0.0020 | |
| BED1 | 12/6/2022 | <0.0020 | <0.0020 | <0.0020 | |
| PT | 9/26/2022 | 0.059 | 0.0020 | 0.0079 | |
| BED1 | 9/26/2022 | <0.0020 | <0.0020 | <0.0020 | |
| BED1 | 6/28/2022 | <0.0020 | <0.0020 | <0.0020 | |
| BED1 | 2/3/2022 | <0.0020 | <0.0020 | <0.0020 | |
| PT | 8/3/2021 | 0.075 | 0.0022 | 0.0090 | Analyzed for 18 PFAS compounds for completeness. All results are on the Chemours Chambers Works website. |
| | 3/9/2021 | 0.063 | 0.0020 | 0.0074 | GAC installed 07/12/2021. |
| | 5/13/2009 | 0.066 | | | |

Concentrations are in micrograms per liter (ug/L). Concentrations are rounded by the laboratory and reported to two significant figures. For samples collected prior to 10/1/2013, results for PFOA are reported under the following protocol: ND < LOD < NQ < LOQ where ND = Not Detected, NQ = Not Quantifiable, LOD = Limit of Detection, LOQ = Limit of Quantitation; the LOD/LOQ may have varied by instrument and quarter. For samples collected after 10/1/2013, samples are reported to a reporting limit (RL) of 0.0050 ug/L for PFOA. For samples collected after 6/30/2016, each target compound RL is 0.0020 ug/L. J = Analyte present, reported value may not be accurate or precise; UJ = Not detected, reporting limit may not be accurate or precise; B = Not detected substantially above the level reported in the laboratory or field blanks. Samples identified as BED1 were collected after the first carbon bed. Samples identified as BED2 were collected after the second carbon bed and represent the treated water. All other samples collected were prior to Chemours treatment. Samples identified with -D or -DUP are duplicate samples. Starting with the 3Q20 samples, the samples are analyzed by USEPA Method 537.1. Prior to 3Q20, the samples were analyzed by a modified method 537. QREP = Qualification Re-Evaluation Program. OMM = Operation, Maintenance, and Monitoring. PWS = Public Water Service. NJDEP = New Jersey Department of Environmental Protection.

**Table 2. Residential Granular Activated Carbon (GAC) Treatment System
Results – Chemours Chambers Works, Deepwater, New Jersey**

| Field Sample ID | Date | PFOA | PFOS | PFNA | Comments |
|---------------------|------------|---------|------------|---------|------------------------------------|
| Location: 94 | | | | | |
| PT | 8/17/2023 | 0.18 | 0.0068 | 0.0061 | |
| BED1 | 8/17/2023 | <0.0020 | <0.0020 | <0.0020 | |
| BED1 | 6/1/2023 | <0.0020 | <0.0020 | <0.0020 | |
| BED1 | 3/14/2023 | <0.0020 | <0.0020 | <0.0020 | |
| BED1 | 12/7/2022 | <0.0020 | <0.0020 | <0.0020 | |
| PT | 9/1/2022 | 0.13 | 0.0068 | 0.0077 | |
| BED1 | 9/1/2022 | <0.0020 | <0.0020 | <0.0020 | |
| BED1 | 5/17/2022 | <0.0020 | <0.0020 | <0.0020 | |
| BED1 | 2/22/2022 | <0.0020 | <0.0020 | <0.0020 | Carbon Changeout 12/15/2021 - 5yr. |
| BED1 | 11/29/2021 | <0.0020 | <0.0020 | <0.0020 | |
| PT | 9/2/2021 | 0.10 | 0.0060 J | 0.014 | |
| BED1 | 9/2/2021 | <0.0020 | <0.0020 | <0.0020 | |
| BED1 | 5/18/2021 | <0.0020 | <0.0020 UJ | <0.0020 | |
| BED1 | 2/25/2021 | <0.0020 | <0.0020 | <0.0020 | |
| BED1 | 10/20/2020 | <0.0020 | <0.0020 | <0.0020 | |
| PT | 8/19/2020 | 0.096 | 0.0052 | 0.0096 | |
| BED1 | 8/19/2020 | <0.0020 | <0.0020 | <0.0020 | |

Concentrations are in micrograms per liter (ug/L). Concentrations are rounded by the laboratory and reported to two significant figures. For samples collected prior to 10/1/2013, results for PFOA are reported under the following protocol: ND < LOD < NQ < LOQ where ND = Not Detected, NQ = Not Quantifiable, LOD = Limit of Detection, LOQ = Limit of Quantitation; the LOD/LOQ may have varied by instrument and quarter. For samples collected after 10/1/2013, samples are reported to a reporting limit (RL) of 0.0050 ug/L for PFOA. For samples collected after 6/30/2016, each target compound RL is 0.0020 ug/L. J = Analyte present, reported value may not be accurate or precise; UJ = Not detected, reporting limit may not be accurate or precise; B = Not detected substantially above the level reported in the laboratory or field blanks. Samples identified as BED1 were collected after the first carbon bed. Samples identified as BED2 were collected after the second carbon bed and represent the treated water. All other samples collected were prior to Chemours treatment. Samples identified with -D or -DUP are duplicate samples. Starting with the 3Q20 samples, the samples are analyzed by USEPA Method 537.1. Prior to 3Q20, the samples were analyzed by a modified method 537. QREP = Qualification Re-Evaluation Program. OMM = Operation, Maintenance, and Monitoring. PWS = Public Water Service. NJDEP = New Jersey Department of Environmental Protection.

**Table 2. Residential Granular Activated Carbon (GAC) Treatment System
Results – Chemours Chambers Works, Deepwater, New Jersey**

| Field Sample ID | Date | PFOA | PFOS | PFNA | Comments |
|-----------------|------------|---------|----------|---------|-----------------------------------|
| BED1 | 6/11/2020 | <0.0020 | <0.0020 | <0.0020 | |
| BED1 | 2/11/2020 | <0.0020 | <0.0020 | <0.0020 | |
| BED1 | 11/1/2019 | <0.0020 | <0.0020 | <0.0020 | |
| PT | 8/30/2019 | 0.094 | 0.0035 | 0.005 | |
| BED1 | 8/30/2019 | <0.0020 | <0.0020 | <0.0020 | |
| BED1 | 5/30/2019 | <0.0020 | 0.0066 | <0.0020 | |
| BED1 | 3/1/2019 | <0.0020 | <0.0020 | <0.0020 | Carbon Changeout 01/08/2019 - Fe. |
| BED1 | 11/29/2018 | <0.0020 | <0.0020 | <0.0020 | |
| PT | 9/19/2018 | 0.088 | 0.0037 | 0.0034 | |
| BED1 | 9/19/2018 | <0.0020 | <0.0020 | <0.0020 | |
| BED1 | 4/26/2018 | <0.0020 | <0.0020 | <0.0020 | Carbon Changeout 02/16/2018 - Fe. |
| BED1 | 2/16/2018 | <0.0020 | <0.0020 | <0.0020 | |
| BED1 | 11/27/2017 | <0.0020 | 0.0098 | <0.0020 | |
| BED2 | 11/27/2017 | <0.0020 | <0.0020 | <0.0020 | |
| PT | 8/25/2017 | 0.11 | 0.0025 B | <0.0020 | |
| BED1 | 8/25/2017 | <0.0020 | <0.0020 | <0.0020 | |
| BED1 | 5/22/2017 | <0.0020 | <0.0020 | <0.0020 | |
| BED1 | 1/30/2017 | <0.0020 | <0.0020 | <0.0020 | |

Concentrations are in micrograms per liter (ug/L). Concentrations are rounded by the laboratory and reported to two significant figures. For samples collected prior to 10/1/2013, results for PFOA are reported under the following protocol: ND < LOD < NQ < LOQ where ND = Not Detected, NQ = Not Quantifiable, LOD = Limit of Detection, LOQ = Limit of Quantitation; the LOD/LOQ may have varied by instrument and quarter. For samples collected after 10/1/2013, samples are reported to a reporting limit (RL) of 0.0050 ug/L for PFOA. For samples collected after 6/30/2016, each target compound RL is 0.0020 ug/L. J = Analyte present, reported value may not be accurate or precise; UJ = Not detected, reporting limit may not be accurate or precise; B = Not detected substantially above the level reported in the laboratory or field blanks. Samples identified as BED1 were collected after the first carbon bed. Samples identified as BED2 were collected after the second carbon bed and represent the treated water. All other samples collected were prior to Chemours treatment. Samples identified with -D or -DUP are duplicate samples. Starting with the 3Q20 samples, the samples are analyzed by USEPA Method 537.1. Prior to 3Q20, the samples were analyzed by a modified method 537. QREP = Qualification Re-Evaluation Program. OMM = Operation, Maintenance, and Monitoring. PWS = Public Water Service. NJDEP = New Jersey Department of Environmental Protection.

**Table 2. Residential Granular Activated Carbon (GAC) Treatment System
Results – Chemours Chambers Works, Deepwater, New Jersey**

| Field Sample ID | Date | PFOA | PFOS | PFNA | Comments |
|---------------------|------------|---------|---------|---------|---------------------------|
| BED1-DUP | 1/30/2017 | <0.0020 | <0.0020 | <0.0020 | |
| | 7/6/2016 | 0.063 | 0.0034 | 0.0025 | GAC installed 10/19/2016. |
| | 5/20/2009 | 0.059 | | | |
| Location: 95 | | | | | |
| PT | 8/31/2023 | 0.12 | 0.0066 | 0.016 | |
| BED1 | 8/31/2023 | <0.0020 | <0.0020 | <0.0020 | |
| BED1 | 6/19/2023 | 0.0020 | <0.0020 | <0.0020 | |
| BED2 | 6/19/2023 | <0.0020 | <0.0020 | <0.0020 | |
| BED1 | 3/15/2023 | <0.0020 | <0.0020 | <0.0020 | |
| BED1 | 11/21/2022 | <0.0020 | <0.0020 | <0.0020 | |
| PT | 7/21/2022 | 0.10 | 0.0025 | 0.013 | |
| BED1 | 7/21/2022 | <0.0020 | <0.0020 | <0.0020 | |
| BED1 | 5/10/2022 | <0.0020 | <0.0020 | <0.0020 | |
| BED1 | 2/10/2022 | <0.0020 | <0.0020 | <0.0020 | |
| BED1 | 11/22/2021 | <0.0020 | <0.0020 | <0.0020 | |
| PT | 9/13/2021 | 0.050 | 0.0041 | 0.013 | |
| BED1 | 9/13/2021 | <0.0020 | <0.0020 | <0.0020 | |
| BED1-DUP | 9/13/2021 | <0.0020 | <0.0020 | <0.0020 | |

Concentrations are in micrograms per liter (ug/L). Concentrations are rounded by the laboratory and reported to two significant figures. For samples collected prior to 10/1/2013, results for PFOA are reported under the following protocol: ND < LOD < NQ < LOQ where ND = Not Detected, NQ = Not Quantifiable, LOD = Limit of Detection, LOQ = Limit of Quantitation; the LOD/LOQ may have varied by instrument and quarter. For samples collected after 10/1/2013, samples are reported to a reporting limit (RL) of 0.0050 ug/L for PFOA. For samples collected after 6/30/2016, each target compound RL is 0.0020 ug/L. J = Analyte present, reported value may not be accurate or precise; UJ = Not detected, reporting limit may not be accurate or precise; B = Not detected substantially above the level reported in the laboratory or field blanks. Samples identified as BED1 were collected after the first carbon bed. Samples identified as BED2 were collected after the second carbon bed and represent the treated water. All other samples collected were prior to Chemours treatment. Samples identified with -D or -DUP are duplicate samples. Starting with the 3Q20 samples, the samples are analyzed by USEPA Method 537.1. Prior to 3Q20, the samples were analyzed by a modified method 537. QREP = Qualification Re-Evaluation Program. OMM = Operation, Maintenance, and Monitoring. PWS = Public Water Service. NJDEP = New Jersey Department of Environmental Protection.

**Table 2. Residential Granular Activated Carbon (GAC) Treatment System
Results – Chemours Chambers Works, Deepwater, New Jersey**

| Field Sample ID | Date | PFOA | PFOS | PFNA | Comments |
|-----------------|------------|------------|------------|------------|-----------------------------------|
| BED1 | 4/16/2021 | <0.0020 | <0.0020 | <0.0020 | |
| BED1 | 1/11/2021 | <0.0020 | <0.0020 | <0.0020 | |
| BED1 | 11/5/2020 | <0.0020 | <0.0020 | <0.0020 | |
| PT | 8/31/2020 | 0.078 | 0.0054 | 0.028 | |
| BED1 | 8/31/2020 | <0.0020 | <0.0020 | <0.0020 | |
| BED1 | 6/19/2020 | <0.0020 | <0.0020 | <0.0020 | |
| BED1 | 2/13/2020 | <0.0020 | <0.0020 | <0.0020 | Carbon Changeout 02/13/2020 - Fe. |
| BED1 | 10/29/2019 | <0.0020 | <0.0020 | <0.0020 | |
| PT | 8/22/2019 | 0.082 | 0.0025 | 0.0099 | |
| BED1 | 8/22/2019 | <0.0020 | <0.0020 | <0.0020 | |
| BED1 | 5/3/2019 | <0.0020 | <0.0020 | <0.0020 | |
| BED1 | 3/4/2019 | <0.0020 | <0.0020 | <0.0020 | |
| BED1 | 11/29/2018 | <0.0020 | <0.0020 | <0.0020 | |
| PT | 9/19/2018 | 0.11 | 0.0036 | 0.022 | |
| BED1 | 9/19/2018 | <0.0020 | <0.0020 | <0.0020 | |
| BED1 | 4/30/2018 | <0.0020 | <0.0020 | <0.0020 | |
| BED1 | 2/26/2018 | <0.0020 UJ | <0.0020 UJ | <0.0020 UJ | |
| BED1 | 11/16/2017 | <0.0020 | <0.0020 | <0.0020 | |

Concentrations are in micrograms per liter (ug/L). Concentrations are rounded by the laboratory and reported to two significant figures. For samples collected prior to 10/1/2013, results for PFOA are reported under the following protocol: ND < LOD < NQ < LOQ where ND = Not Detected, NQ = Not Quantifiable, LOD = Limit of Detection, LOQ = Limit of Quantitation; the LOD/LOQ may have varied by instrument and quarter. For samples collected after 10/1/2013, samples are reported to a reporting limit (RL) of 0.0050 ug/L for PFOA. For samples collected after 6/30/2016, each target compound RL is 0.0020 ug/L. J = Analyte present, reported value may not be accurate or precise; UJ = Not detected, reporting limit may not be accurate or precise; B = Not detected substantially above the level reported in the laboratory or field blanks. Samples identified as BED1 were collected after the first carbon bed. Samples identified as BED2 were collected after the second carbon bed and represent the treated water. All other samples collected were prior to Chemours treatment. Samples identified with -D or -DUP are duplicate samples. Starting with the 3Q20 samples, the samples are analyzed by USEPA Method 537.1. Prior to 3Q20, the samples were analyzed by a modified method 537. QREP = Qualification Re-Evaluation Program. OMM = Operation, Maintenance, and Monitoring. PWS = Public Water Service. NJDEP = New Jersey Department of Environmental Protection.

**Table 2. Residential Granular Activated Carbon (GAC) Treatment System
Results – Chemours Chambers Works, Deepwater, New Jersey**

| Field Sample ID | Date | PFOA | PFOS | PFNA | Comments |
|---------------------|-----------|------------|---------|------------|---|
| PT | 8/17/2017 | 0.1 | 0.0033 | 0.013 | |
| BED1 | 8/17/2017 | <0.0020 | <0.0020 | <0.0020 | |
| BED1-DUP | 8/17/2017 | <0.0020 | <0.0020 | <0.0020 | |
| | 8/8/2017 | 0.11 | 0.0033 | 0.011 J | |
| | 6/8/2017 | <0.0020 | <0.0020 | <0.0020 | Results for this sample may be results for a different location due to mislabeling. |
| BED1 | 5/3/2017 | <0.0020 UJ | <0.0020 | <0.0020 UJ | |
| BED2 | 5/3/2017 | <0.0020 | 0.0026 | <0.0020 UJ | |
| BED2-DUP | 5/3/2017 | <0.0020 | <0.0020 | <0.0020 UJ | |
| BED1 | 3/2/2017 | 0.0027 | <0.0020 | <0.0020 | Results do not meet operational trend of BED1>BED2. |
| BED2 | 3/2/2017 | 0.1 | 0.0023 | 0.011 | Results do not meet operational trend of BED1>BED2. |
| | 6/30/2016 | 0.038 | 0.0021 | 0.0063 | Sample from this well location may be mislabeled. GAC installed 10/05/2016. |
| | 5/21/2009 | 0.083 | | | |
| Location: 96 | | | | | |
| PT | 8/31/2023 | 0.084 | 0.0061 | 0.034 | |
| BED1 | 8/31/2023 | <0.0020 | <0.0020 | <0.0020 | |
| BED1 | 6/19/2023 | <0.0020 | <0.0020 | <0.0020 | |
| BED1 | 3/15/2023 | <0.0020 | <0.0020 | <0.0020 | |

Concentrations are in micrograms per liter (ug/L). Concentrations are rounded by the laboratory and reported to two significant figures. For samples collected prior to 10/1/2013, results for PFOA are reported under the following protocol: ND < LOD < NQ < LOQ where ND = Not Detected, NQ = Not Quantifiable, LOD = Limit of Detection, LOQ = Limit of Quantitation; the LOD/LOQ may have varied by instrument and quarter. For samples collected after 10/1/2013, samples are reported to a reporting limit (RL) of 0.0050 ug/L for PFOA. For samples collected after 6/30/2016, each target compound RL is 0.0020 ug/L. J = Analyte present, reported value may not be accurate or precise; UJ = Not detected, reporting limit may not be accurate or precise; B = Not detected substantially above the level reported in the laboratory or field blanks. Samples identified as BED1 were collected after the first carbon bed. Samples identified as BED2 were collected after the second carbon bed and represent the treated water. All other samples collected were prior to Chemours treatment. Samples identified with -D or -DUP are duplicate samples. Starting with the 3Q20 samples, the samples are analyzed by USEPA Method 537.1. Prior to 3Q20, the samples were analyzed by a modified method 537. QREP = Qualification Re-Evaluation Program. OMM = Operation, Maintenance, and Monitoring. PWS = Public Water Service. NJDEP = New Jersey Department of Environmental Protection.

**Table 2. Residential Granular Activated Carbon (GAC) Treatment System
Results – Chemours Chambers Works, Deepwater, New Jersey**

| Field Sample ID | Date | PFOA | PFOS | PFNA | Comments |
|-----------------|------------|------------|------------|------------|-----------------------------------|
| BED1 | 11/21/2022 | <0.0020 | <0.0020 | <0.0020 | |
| PT | 7/21/2022 | 0.15 | 0.0037 | 0.029 | |
| BED1 | 7/21/2022 | <0.0020 | <0.0020 | <0.0020 | |
| BED1 | 5/10/2022 | <0.0020 | <0.0020 | <0.0020 | |
| BED1 | 2/10/2022 | <0.0020 UJ | <0.0020 UJ | <0.0020 UJ | |
| BED1 | 11/22/2021 | <0.0020 | <0.0020 | <0.0020 | |
| PT | 9/13/2021 | 0.077 | 0.0051 | 0.030 | |
| BED1 | 9/13/2021 | <0.0020 | <0.0020 | <0.0020 | |
| BED1 | 4/16/2021 | <0.0020 | <0.0020 | <0.0020 | |
| BED1 | 1/11/2021 | <0.0020 | <0.0020 | <0.0020 | |
| BED1 | 11/5/2020 | <0.0020 | <0.0020 | <0.0020 | |
| PT | 8/31/2020 | 0.10 | 0.0037 | 0.022 | |
| BED1 | 8/31/2020 | <0.0020 | <0.0020 | <0.0020 | |
| BED1 | 6/19/2020 | <0.0020 | <0.0020 | <0.0020 | |
| BED1 | 2/13/2020 | <0.0020 | <0.0020 | <0.0020 | Carbon Changeout 02/13/2020 - Fe. |
| BED1 | 10/29/2019 | 0.0029 | <0.0020 | <0.0020 | |
| PT | 8/22/2019 | 0.083 | 0.0030 | 0.014 | |
| BED1 | 8/22/2019 | 0.0024 | <0.0020 | <0.0020 | |

Concentrations are in micrograms per liter (ug/L). Concentrations are rounded by the laboratory and reported to two significant figures. For samples collected prior to 10/1/2013, results for PFOA are reported under the following protocol: ND < LOD < NQ < LOQ where ND = Not Detected, NQ = Not Quantifiable, LOD = Limit of Detection, LOQ = Limit of Quantitation; the LOD/LOQ may have varied by instrument and quarter. For samples collected after 10/1/2013, samples are reported to a reporting limit (RL) of 0.0050 ug/L for PFOA. For samples collected after 6/30/2016, each target compound RL is 0.0020 ug/L. J = Analyte present, reported value may not be accurate or precise; UJ = Not detected, reporting limit may not be accurate or precise; B = Not detected substantially above the level reported in the laboratory or field blanks. Samples identified as BED1 were collected after the first carbon bed. Samples identified as BED2 were collected after the second carbon bed and represent the treated water. All other samples collected were prior to Chemours treatment. Samples identified with -D or -DUP are duplicate samples. Starting with the 3Q20 samples, the samples are analyzed by USEPA Method 537.1. Prior to 3Q20, the samples were analyzed by a modified method 537. QREP = Qualification Re-Evaluation Program. OMM = Operation, Maintenance, and Monitoring. PWS = Public Water Service. NJDEP = New Jersey Department of Environmental Protection.

**Table 2. Residential Granular Activated Carbon (GAC) Treatment System
Results – Chemours Chambers Works, Deepwater, New Jersey**

| Field Sample ID | Date | PFOA | PFOS | PFNA | Comments |
|-----------------|------------|---------|---------|---------|---|
| BED1 | 5/3/2019 | 0.0031 | <0.0020 | <0.0020 | |
| BED1 | 3/4/2019 | 0.0023 | <0.0020 | <0.0020 | |
| BED1 | 11/29/2018 | 0.0046 | <0.0020 | <0.0020 | |
| PT | 9/19/2018 | 0.14 | 0.0042 | 0.023 | |
| BED1 | 9/19/2018 | 0.013 | <0.0020 | <0.0020 | |
| BED1 | 4/16/2018 | 0.0036 | <0.0020 | <0.0020 | |
| BED1 | 2/26/2018 | 0.01 | <0.0020 | <0.0020 | Results do not meet operational trend of BED1>BED2. |
| BED2 | 2/26/2018 | 0.12 | 0.0049 | 0.017 | Results do not meet operational trend of BED1>BED2. |
| BED1 | 11/16/2017 | 0.005 | <0.0020 | <0.0020 | Results do not meet operational trend of BED1>BED2. |
| BED2 | 11/16/2017 | 0.16 | 0.0059 | 0.02 | Results do not meet operational trend of BED1>BED2. |
| PT | 8/17/2017 | 0.17 | 0.0058 | 0.031 | |
| BED1 | 8/17/2017 | <0.0020 | <0.0020 | <0.0020 | |
| BED1 | 6/8/2017 | <0.0020 | <0.0020 | <0.0020 | |
| BED1 | 3/2/2017 | <0.0020 | <0.0020 | <0.0020 | |
| | 10/3/2016 | 0.16 | 0.0042 | 0.031 | GAC installed 11/08/2016. |
| -DUP | 10/3/2016 | 0.16 | 0.0039 | 0.026 | GAC installed 11/08/2016. |
| | 5/21/2009 | 0.15 | | | |

Concentrations are in micrograms per liter (ug/L). Concentrations are rounded by the laboratory and reported to two significant figures. For samples collected prior to 10/1/2013, results for PFOA are reported under the following protocol: ND < LOD < NQ < LOQ where ND = Not Detected, NQ = Not Quantifiable, LOD = Limit of Detection, LOQ = Limit of Quantitation; the LOD/LOQ may have varied by instrument and quarter. For samples collected after 10/1/2013, samples are reported to a reporting limit (RL) of 0.0050 ug/L for PFOA. For samples collected after 6/30/2016, each target compound RL is 0.0020 ug/L. J = Analyte present, reported value may not be accurate or precise; UJ = Not detected, reporting limit may not be accurate or precise; B = Not detected substantially above the level reported in the laboratory or field blanks. Samples identified as BED1 were collected after the first carbon bed. Samples identified as BED2 were collected after the second carbon bed and represent the treated water. All other samples collected were prior to Chemours treatment. Samples identified with -D or -DUP are duplicate samples. Starting with the 3Q20 samples, the samples are analyzed by USEPA Method 537.1. Prior to 3Q20, the samples were analyzed by a modified method 537. QREP = Qualification Re-Evaluation Program. OMM = Operation, Maintenance, and Monitoring. PWS = Public Water Service. NJDEP = New Jersey Department of Environmental Protection.

**Table 2. Residential Granular Activated Carbon (GAC) Treatment System
Results – Chemours Chambers Works, Deepwater, New Jersey**

| Field Sample ID | Date | PFOA | PFOS | PFNA | Comments |
|---------------------|------------|---------|---------|---------|----------|
| Location: 97 | | | | | |
| PT | 8/31/2023 | 0.064 | 0.0024 | 0.0094 | |
| BED1 | 8/31/2023 | <0.0020 | <0.0020 | <0.0020 | |
| BED1 | 6/19/2023 | <0.0020 | <0.0020 | <0.0020 | |
| BED1 | 3/15/2023 | <0.0020 | <0.0020 | <0.0020 | |
| BED1 | 11/21/2022 | <0.0020 | <0.0020 | <0.0020 | |
| PT | 7/21/2022 | 0.061 | <0.0020 | 0.0079 | |
| BED1 | 7/21/2022 | <0.0020 | <0.0020 | <0.0020 | |
| BED1 | 5/10/2022 | <0.0020 | <0.0020 | <0.0020 | |
| BED1 | 2/10/2022 | <0.0020 | <0.0020 | <0.0020 | |
| BED1 | 11/22/2021 | <0.0020 | <0.0020 | <0.0020 | |
| PT | 9/13/2021 | 0.062 | 0.0022 | 0.0090 | |
| BED1 | 9/13/2021 | <0.0020 | <0.0020 | <0.0020 | |
| BED1 | 4/16/2021 | <0.0020 | <0.0020 | <0.0020 | |
| BED1 | 1/11/2021 | <0.0020 | <0.0020 | <0.0020 | |
| BED1 | 11/5/2020 | <0.0020 | <0.0020 | <0.0020 | |
| PT | 8/31/2020 | 0.064 | 0.0020 | 0.0081 | |
| BED1 | 8/31/2020 | <0.0020 | <0.0020 | <0.0020 | |

Concentrations are in micrograms per liter (ug/L). Concentrations are rounded by the laboratory and reported to two significant figures. For samples collected prior to 10/1/2013, results for PFOA are reported under the following protocol: ND < LOD < NQ < LOQ where ND = Not Detected, NQ = Not Quantifiable, LOD = Limit of Detection, LOQ = Limit of Quantitation; the LOD/LOQ may have varied by instrument and quarter. For samples collected after 10/1/2013, samples are reported to a reporting limit (RL) of 0.0050 ug/L for PFOA. For samples collected after 6/30/2016, each target compound RL is 0.0020 ug/L. J = Analyte present, reported value may not be accurate or precise; UJ = Not detected, reporting limit may not be accurate or precise; B = Not detected substantially above the level reported in the laboratory or field blanks. Samples identified as BED1 were collected after the first carbon bed. Samples identified as BED2 were collected after the second carbon bed and represent the treated water. All other samples collected were prior to Chemours treatment. Samples identified with -D or -DUP are duplicate samples. Starting with the 3Q20 samples, the samples are analyzed by USEPA Method 537.1. Prior to 3Q20, the samples were analyzed by a modified method 537. QREP = Qualification Re-Evaluation Program. OMM = Operation, Maintenance, and Monitoring. PWS = Public Water Service. NJDEP = New Jersey Department of Environmental Protection.

**Table 2. Residential Granular Activated Carbon (GAC) Treatment System
Results – Chemours Chambers Works, Deepwater, New Jersey**

| Field Sample ID | Date | PFOA | PFOS | PFNA | Comments |
|----------------------|------------|---------|---------|---------|---|
| BED1 | 6/19/2020 | <0.0020 | <0.0020 | <0.0020 | |
| BED1 | 2/13/2020 | <0.0020 | <0.0020 | <0.0020 | |
| BED1 | 10/29/2019 | <0.0020 | <0.0020 | <0.0020 | |
| PT | 8/22/2019 | 0.076 | 0.0023 | 0.011 | |
| BED1 | 8/22/2019 | <0.0020 | <0.0020 | <0.0020 | |
| BED1 | 5/3/2019 | <0.0020 | <0.0020 | <0.0020 | |
| BED1 | 3/4/2019 | <0.0020 | <0.0020 | <0.0020 | |
| BED1 | 11/29/2018 | <0.0020 | <0.0020 | <0.0020 | |
| PT | 9/19/2018 | 0.073 | 0.0023 | 0.012 | |
| BED1 | 9/19/2018 | <0.0020 | <0.0020 | <0.0020 | |
| | 6/8/2017 | 0.11 J | 0.0027 | 0.015 J | GAC installed 04/18/2018. |
| | 6/30/2016 | 0.083 | 0.0032 | 0.012 | Sample from this well location may be mislabeled. |
| | 5/21/2009 | 0.057 | | | |
| Location: 100 | | | | | |
| PT | 8/31/2023 | 0.057 | 0.0027 | 0.012 | |
| BED1 | 8/31/2023 | <0.0020 | <0.0020 | <0.0020 | |
| BED1 | 6/19/2023 | <0.0020 | <0.0020 | <0.0020 | |
| BED1-DUP | 6/19/2023 | <0.0020 | <0.0020 | <0.0020 | |

Concentrations are in micrograms per liter (ug/L). Concentrations are rounded by the laboratory and reported to two significant figures. For samples collected prior to 10/1/2013, results for PFOA are reported under the following protocol: ND < LOD < NQ < LOQ where ND = Not Detected, NQ = Not Quantifiable, LOD = Limit of Detection, LOQ = Limit of Quantitation; the LOD/LOQ may have varied by instrument and quarter. For samples collected after 10/1/2013, samples are reported to a reporting limit (RL) of 0.0050 ug/L for PFOA. For samples collected after 6/30/2016, each target compound RL is 0.0020 ug/L. J = Analyte present, reported value may not be accurate or precise; UJ = Not detected, reporting limit may not be accurate or precise; B = Not detected substantially above the level reported in the laboratory or field blanks. Samples identified as BED1 were collected after the first carbon bed. Samples identified as BED2 were collected after the second carbon bed and represent the treated water. All other samples collected were prior to Chemours treatment. Samples identified with -D or -DUP are duplicate samples. Starting with the 3Q20 samples, the samples are analyzed by USEPA Method 537.1. Prior to 3Q20, the samples were analyzed by a modified method 537. QREP = Qualification Re-Evaluation Program. OMM = Operation, Maintenance, and Monitoring. PWS = Public Water Service. NJDEP = New Jersey Department of Environmental Protection.

**Table 2. Residential Granular Activated Carbon (GAC) Treatment System
Results – Chemours Chambers Works, Deepwater, New Jersey**

| Field Sample ID | Date | PFOA | PFOS | PFNA | Comments |
|-----------------|------------|---------|---------|---------|------------------------------------|
| BED1 | 3/15/2023 | <0.0020 | <0.0020 | <0.0020 | |
| BED1 | 11/21/2022 | <0.0020 | <0.0020 | <0.0020 | |
| PT | 7/21/2022 | 0.063 | 0.0021 | 0.013 | |
| BED1 | 7/21/2022 | <0.0020 | <0.0020 | <0.0020 | |
| BED1 | 5/10/2022 | <0.0020 | <0.0020 | <0.0020 | Carbon Changeout 03/03/2022 - 5yr. |
| BED1 | 2/10/2022 | <0.0020 | <0.0020 | <0.0020 | |
| BED1 | 11/22/2021 | <0.0020 | <0.0020 | <0.0020 | |
| PT | 9/13/2021 | 0.097 | 0.0028 | 0.011 | |
| BED1 | 9/13/2021 | <0.0020 | <0.0020 | <0.0020 | |
| BED1 | 4/16/2021 | <0.0020 | <0.0020 | <0.0020 | |
| BED1 | 1/11/2021 | <0.0020 | <0.0020 | <0.0020 | |
| BED1 | 11/5/2020 | <0.0020 | <0.0020 | <0.0020 | |
| PT | 8/31/2020 | 0.073 | 0.0027 | 0.0089 | |
| BED1 | 8/31/2020 | <0.0020 | <0.0020 | <0.0020 | |
| BED1 | 6/19/2020 | <0.0020 | <0.0020 | <0.0020 | |
| BED1 | 2/13/2020 | <0.0020 | <0.0020 | <0.0020 | |
| BED1 | 10/29/2019 | <0.0020 | <0.0020 | <0.0020 | |
| PT | 8/22/2019 | 0.079 | 0.0027 | 0.0083 | |

Concentrations are in micrograms per liter (ug/L). Concentrations are rounded by the laboratory and reported to two significant figures. For samples collected prior to 10/1/2013, results for PFOA are reported under the following protocol: ND < LOD < NQ < LOQ where ND = Not Detected, NQ = Not Quantifiable, LOD = Limit of Detection, LOQ = Limit of Quantitation; the LOD/LOQ may have varied by instrument and quarter. For samples collected after 10/1/2013, samples are reported to a reporting limit (RL) of 0.0050 ug/L for PFOA. For samples collected after 6/30/2016, each target compound RL is 0.0020 ug/L. J = Analyte present, reported value may not be accurate or precise; UJ = Not detected, reporting limit may not be accurate or precise; B = Not detected substantially above the level reported in the laboratory or field blanks. Samples identified as BED1 were collected after the first carbon bed. Samples identified as BED2 were collected after the second carbon bed and represent the treated water. All other samples collected were prior to Chemours treatment. Samples identified with -D or -DUP are duplicate samples. Starting with the 3Q20 samples, the samples are analyzed by USEPA Method 537.1. Prior to 3Q20, the samples were analyzed by a modified method 537. QREP = Qualification Re-Evaluation Program. OMM = Operation, Maintenance, and Monitoring. PWS = Public Water Service. NJDEP = New Jersey Department of Environmental Protection.

**Table 2. Residential Granular Activated Carbon (GAC) Treatment System
Results – Chemours Chambers Works, Deepwater, New Jersey**

| Field Sample ID | Date | PFOA | PFOS | PFNA | Comments |
|----------------------|------------|---------|----------|----------|---------------------------|
| BED1 | 8/22/2019 | <0.0020 | <0.0020 | <0.0020 | |
| BED1 | 5/3/2019 | <0.0020 | <0.0020 | <0.0020 | |
| BED1 | 3/4/2019 | <0.0020 | <0.0020 | <0.0020 | |
| BED1 | 11/29/2018 | <0.0020 | <0.0020 | <0.0020 | |
| PT | 9/19/2018 | 0.10 | 0.0029 | 0.011 | |
| BED1 | 9/19/2018 | <0.0020 | <0.0020 | <0.0020 | |
| BED1 | 4/30/2018 | <0.0020 | <0.0020 | <0.0020 | |
| BED1 | 2/26/2018 | <0.0020 | <0.0020 | <0.0020 | |
| BED1 | 11/16/2017 | <0.0020 | <0.0020 | <0.0020 | |
| PT | 8/17/2017 | 0.098 | 0.0035 | 0.011 | |
| BED1 | 8/17/2017 | <0.0020 | <0.0020 | <0.0020 | |
| BED1 | 6/20/2017 | <0.0020 | <0.0020 | <0.0020 | |
| BED1 | 3/2/2017 | <0.0020 | <0.0020 | <0.0020 | |
| | 11/15/2016 | 0.14 J | 0.0037 J | 0.0085 J | GAC installed 12/09/2016. |
| | 5/21/2009 | 0.065 | | | |
| Location: 102 | | | | | |
| PT | 7/5/2023 | 0.041 | <0.0020 | 0.0063 | |
| BED1 | 7/5/2023 | <0.0020 | <0.0020 | <0.0020 | |

Concentrations are in micrograms per liter (ug/L). Concentrations are rounded by the laboratory and reported to two significant figures. For samples collected prior to 10/1/2013, results for PFOA are reported under the following protocol: ND < LOD < NQ < LOQ where ND = Not Detected, NQ = Not Quantifiable, LOD = Limit of Detection, LOQ = Limit of Quantitation; the LOD/LOQ may have varied by instrument and quarter. For samples collected after 10/1/2013, samples are reported to a reporting limit (RL) of 0.0050 ug/L for PFOA. For samples collected after 6/30/2016, each target compound RL is 0.0020 ug/L. J = Analyte present, reported value may not be accurate or precise; UJ = Not detected, reporting limit may not be accurate or precise; B = Not detected substantially above the level reported in the laboratory or field blanks. Samples identified as BED1 were collected after the first carbon bed. Samples identified as BED2 were collected after the second carbon bed and represent the treated water. All other samples collected were prior to Chemours treatment. Samples identified with -D or -DUP are duplicate samples. Starting with the 3Q20 samples, the samples are analyzed by USEPA Method 537.1. Prior to 3Q20, the samples were analyzed by a modified method 537. QREP = Qualification Re-Evaluation Program. OMM = Operation, Maintenance, and Monitoring. PWS = Public Water Service. NJDEP = New Jersey Department of Environmental Protection.

**Table 2. Residential Granular Activated Carbon (GAC) Treatment System
Results – Chemours Chambers Works, Deepwater, New Jersey**

| Field Sample ID | Date | PFOA | PFOS | PFNA | Comments |
|-----------------|------------|---------|---------|---------|------------------------------------|
| BED1 | 4/10/2023 | <0.0020 | <0.0020 | <0.0020 | |
| BED1 | 1/16/2023 | <0.0020 | <0.0020 | <0.0020 | |
| BED1 | 10/12/2022 | <0.0020 | <0.0020 | <0.0020 | |
| PT | 8/3/2022 | 0.035 | 0.0057 | 0.011 | |
| BED1 | 8/3/2022 | 0.052 | <0.0020 | 0.0086 | |
| BED2 | 8/3/2022 | <0.0020 | <0.0020 | <0.0020 | |
| BED1 | 4/25/2022 | <0.0020 | <0.0020 | <0.0020 | |
| BED1 | 2/1/2022 | <0.0020 | <0.0020 | <0.0020 | Carbon Changeout 12/21/2021 - 5yr. |
| BED1 | 11/2/2021 | <0.0020 | <0.0020 | <0.0020 | |
| PT | 8/23/2021 | 0.062 | 0.0026 | 0.0099 | |
| BED1 | 8/23/2021 | <0.0020 | <0.0020 | <0.0020 | |
| BED1-DUP | 8/23/2021 | <0.0020 | <0.0020 | <0.0020 | |
| BED1 | 6/4/2021 | <0.0020 | <0.0020 | <0.0020 | |
| BED1 | 2/9/2021 | <0.0020 | <0.0020 | <0.0020 | |
| BED1 | 11/10/2020 | <0.0020 | <0.0020 | <0.0020 | |
| PT | 9/10/2020 | 0.050 | 0.0020 | 0.0089 | |
| BED1 | 9/10/2020 | <0.0020 | <0.0020 | <0.0020 | |
| BED1 | 6/18/2020 | <0.0020 | <0.0020 | <0.0020 | |

Concentrations are in micrograms per liter (ug/L). Concentrations are rounded by the laboratory and reported to two significant figures. For samples collected prior to 10/1/2013, results for PFOA are reported under the following protocol: ND < LOD < NQ < LOQ where ND = Not Detected, NQ = Not Quantifiable, LOD = Limit of Detection, LOQ = Limit of Quantitation; the LOD/LOQ may have varied by instrument and quarter. For samples collected after 10/1/2013, samples are reported to a reporting limit (RL) of 0.0050 ug/L for PFOA. For samples collected after 6/30/2016, each target compound RL is 0.0020 ug/L. J = Analyte present, reported value may not be accurate or precise; UJ = Not detected, reporting limit may not be accurate or precise; B = Not detected substantially above the level reported in the laboratory or field blanks. Samples identified as BED1 were collected after the first carbon bed. Samples identified as BED2 were collected after the second carbon bed and represent the treated water. All other samples collected were prior to Chemours treatment. Samples identified with -D or -DUP are duplicate samples. Starting with the 3Q20 samples, the samples are analyzed by USEPA Method 537.1. Prior to 3Q20, the samples were analyzed by a modified method 537. QREP = Qualification Re-Evaluation Program. OMM = Operation, Maintenance, and Monitoring. PWS = Public Water Service. NJDEP = New Jersey Department of Environmental Protection.

**Table 2. Residential Granular Activated Carbon (GAC) Treatment System
Results – Chemours Chambers Works, Deepwater, New Jersey**

| Field Sample ID | Date | PFOA | PFOS | PFNA | Comments |
|-----------------|------------|---------|---------|---------|-----------------------------------|
| BED1 | 3/5/2020 | <0.0020 | <0.0020 | <0.0020 | |
| BED1 | 11/21/2019 | <0.0020 | <0.0020 | <0.0020 | |
| PT | 9/23/2019 | 0.071 | 0.0059 | 0.018 | |
| BED1 | 9/23/2019 | <0.0020 | <0.0020 | <0.0020 | |
| BED1 | 4/25/2019 | <0.0020 | <0.0020 | <0.0020 | |
| BED1 | 2/19/2019 | <0.0020 | <0.0020 | <0.0020 | |
| BED1-DUP | 2/19/2019 | <0.0020 | <0.0020 | <0.0020 | |
| BED1 | 11/27/2018 | <0.0020 | <0.0020 | <0.0020 | Carbon Changeout 10/24/2018 - Fe. |
| BED1-DUP | 11/27/2018 | <0.0020 | <0.0020 | <0.0020 | Carbon Changeout 10/24/2018 - Fe. |
| PT | 8/21/2018 | 0.063 | 0.0024 | 0.0091 | |
| BED1 | 8/21/2018 | <0.0020 | <0.0020 | <0.0020 | |
| BED1-DUP | 8/21/2018 | <0.0020 | <0.0020 | <0.0020 | |
| BED1 | 6/4/2018 | <0.0020 | <0.0020 | <0.0020 | |
| BED1 | 2/15/2018 | <0.0020 | <0.0020 | <0.0020 | |
| BED1 | 11/16/2017 | <0.0020 | <0.0020 | <0.0020 | Carbon Changeout 08/30/2017 - Fe. |
| PT | 8/17/2017 | 0.062 | 0.003 | 0.012 | |
| BED1 | 8/17/2017 | <0.0020 | <0.0020 | <0.0020 | |
| BED1 | 6/8/2017 | 0.0034 | <0.0020 | <0.0020 | |

Concentrations are in micrograms per liter (ug/L). Concentrations are rounded by the laboratory and reported to two significant figures. For samples collected prior to 10/1/2013, results for PFOA are reported under the following protocol: ND < LOD < NQ < LOQ where ND = Not Detected, NQ = Not Quantifiable, LOD = Limit of Detection, LOQ = Limit of Quantitation; the LOD/LOQ may have varied by instrument and quarter. For samples collected after 10/1/2013, samples are reported to a reporting limit (RL) of 0.0050 ug/L for PFOA. For samples collected after 6/30/2016, each target compound RL is 0.0020 ug/L. J = Analyte present, reported value may not be accurate or precise; UJ = Not detected, reporting limit may not be accurate or precise; B = Not detected substantially above the level reported in the laboratory or field blanks. Samples identified as BED1 were collected after the first carbon bed. Samples identified as BED2 were collected after the second carbon bed and represent the treated water. All other samples collected were prior to Chemours treatment. Samples identified with -D or -DUP are duplicate samples. Starting with the 3Q20 samples, the samples are analyzed by USEPA Method 537.1. Prior to 3Q20, the samples were analyzed by a modified method 537. QREP = Qualification Re-Evaluation Program. OMM = Operation, Maintenance, and Monitoring. PWS = Public Water Service. NJDEP = New Jersey Department of Environmental Protection.

**Table 2. Residential Granular Activated Carbon (GAC) Treatment System
Results – Chemours Chambers Works, Deepwater, New Jersey**

| Field Sample ID | Date | PFOA | PFOS | PFNA | Comments |
|----------------------|------------|----------|------------|----------|---------------------------|
| BED2 | 6/8/2017 | <0.0020 | <0.0020 | <0.0020 | |
| BED1 | 3/3/2017 | <0.0020 | <0.0020 | <0.0020 | |
| -DUP | 7/13/2016 | 0.061 J | 0.0027 | 0.01 | GAC installed 11/02/2016. |
| | 7/13/2016 | 0.064 J | 0.0025 | 0.01 | GAC installed 11/02/2016. |
| | 5/27/2009 | 0.066 | | | |
| Location: 104 | | | | | |
| PT | 8/30/2023 | 0.0085 J | <0.0020 UJ | 0.0043 J | |
| BED1 | 8/30/2023 | <0.0020 | <0.0020 | <0.0020 | |
| BED1 | 5/15/2023 | <0.0020 | <0.0020 | <0.0020 | |
| BED1 | 12/1/2022 | <0.0020 | <0.0020 | <0.0020 | |
| PT | 8/31/2022 | 0.049 | 0.0095 | 0.065 | |
| BED1 | 8/31/2022 | <0.0020 | <0.0020 | <0.0020 | |
| BED1 | 5/31/2022 | 0.0021 | <0.0020 | <0.0020 | |
| BED2 | 5/31/2022 | <0.0020 | <0.0020 | <0.0020 | |
| BED1 | 3/8/2022 | <0.0020 | <0.0020 | <0.0020 | |
| BED1 | 11/11/2021 | <0.0020 | <0.0020 | <0.0020 | |
| PT | 8/25/2021 | 0.055 | 0.012 | 0.074 | |
| BED1 | 8/25/2021 | <0.0020 | <0.0020 | <0.0020 | |

Concentrations are in micrograms per liter (ug/L). Concentrations are rounded by the laboratory and reported to two significant figures. For samples collected prior to 10/1/2013, results for PFOA are reported under the following protocol: ND < LOD < NQ < LOQ where ND = Not Detected, NQ = Not Quantifiable, LOD = Limit of Detection, LOQ = Limit of Quantitation; the LOD/LOQ may have varied by instrument and quarter. For samples collected after 10/1/2013, samples are reported to a reporting limit (RL) of 0.0050 ug/L for PFOA. For samples collected after 6/30/2016, each target compound RL is 0.0020 ug/L. J = Analyte present, reported value may not be accurate or precise; UJ = Not detected, reporting limit may not be accurate or precise; B = Not detected substantially above the level reported in the laboratory or field blanks. Samples identified as BED1 were collected after the first carbon bed. Samples identified as BED2 were collected after the second carbon bed and represent the treated water. All other samples collected were prior to Chemours treatment. Samples identified with -D or -DUP are duplicate samples. Starting with the 3Q20 samples, the samples are analyzed by USEPA Method 537.1. Prior to 3Q20, the samples were analyzed by a modified method 537. QREP = Qualification Re-Evaluation Program. OMM = Operation, Maintenance, and Monitoring. PWS = Public Water Service. NJDEP = New Jersey Department of Environmental Protection.

**Table 2. Residential Granular Activated Carbon (GAC) Treatment System
Results – Chemours Chambers Works, Deepwater, New Jersey**

| Field Sample ID | Date | PFOA | PFOS | PFNA | Comments |
|-----------------|------------|---------|---------|---------|-----------------------------------|
| BED1 | 6/3/2021 | <0.0020 | <0.0020 | <0.0020 | |
| BED1 | 3/8/2021 | <0.0020 | <0.0020 | <0.0020 | |
| BED1 | 12/3/2020 | <0.0020 | <0.0020 | <0.0020 | |
| PT | 9/2/2020 | 0.048 | 0.0092 | 0.060 | |
| BED1 | 9/2/2020 | <0.0020 | <0.0020 | <0.0020 | |
| BED1 | 6/18/2020 | <0.0020 | <0.0020 | <0.0020 | |
| BED1 | 12/16/2019 | <0.0020 | <0.0020 | <0.0020 | |
| PT | 9/13/2019 | 0.064 | 0.010 | 0.095 | |
| BED1 | 9/13/2019 | <0.0020 | <0.0020 | <0.0020 | |
| BED1 | 5/16/2019 | <0.0020 | <0.0020 | <0.0020 | |
| BED1 | 3/28/2019 | <0.0020 | <0.0020 | <0.0020 | Carbon Changeout 03/14/2019 - Fe. |
| BED1 | 12/10/2018 | <0.0020 | <0.0020 | <0.0020 | |
| PT | 8/15/2018 | 0.062 | 0.011 | 0.092 | |
| BED1 | 8/15/2018 | <0.0020 | <0.0020 | <0.0020 | |
| BED1 | 5/14/2018 | <0.0020 | <0.0020 | <0.0020 | |
| BED1 | 3/9/2018 | <0.0020 | <0.0020 | <0.0020 | |
| BED1 | 12/19/2017 | <0.0020 | <0.0020 | <0.0020 | |
| PT | 9/8/2017 | 0.079 | 0.011 | 0.11 | |

Concentrations are in micrograms per liter (ug/L). Concentrations are rounded by the laboratory and reported to two significant figures. For samples collected prior to 10/1/2013, results for PFOA are reported under the following protocol: ND < LOD < NQ < LOQ where ND = Not Detected, NQ = Not Quantifiable, LOD = Limit of Detection, LOQ = Limit of Quantitation; the LOD/LOQ may have varied by instrument and quarter. For samples collected after 10/1/2013, samples are reported to a reporting limit (RL) of 0.0050 ug/L for PFOA. For samples collected after 6/30/2016, each target compound RL is 0.0020 ug/L. J = Analyte present, reported value may not be accurate or precise; UJ = Not detected, reporting limit may not be accurate or precise; B = Not detected substantially above the level reported in the laboratory or field blanks. Samples identified as BED1 were collected after the first carbon bed. Samples identified as BED2 were collected after the second carbon bed and represent the treated water. All other samples collected were prior to Chemours treatment. Samples identified with -D or -DUP are duplicate samples. Starting with the 3Q20 samples, the samples are analyzed by USEPA Method 537.1. Prior to 3Q20, the samples were analyzed by a modified method 537. QREP = Qualification Re-Evaluation Program. OMM = Operation, Maintenance, and Monitoring. PWS = Public Water Service. NJDEP = New Jersey Department of Environmental Protection.

**Table 2. Residential Granular Activated Carbon (GAC) Treatment System
Results – Chemours Chambers Works, Deepwater, New Jersey**

| Field Sample ID | Date | PFOA | PFOS | PFNA | Comments |
|----------------------|------------|------------|------------|------------|---------------------------|
| BED1 | 9/8/2017 | <0.0020 | <0.0020 | <0.0020 | |
| BED1 | 6/21/2017 | <0.0020 | <0.0020 | <0.0020 | |
| BED1 | 3/28/2017 | 0.003 | <0.0020 | <0.0020 | |
| BED2 | 3/28/2017 | <0.0020 | <0.0020 | <0.0020 | |
| | 7/14/2016 | 0.11 | 0.01 | 0.14 | GAC installed 11/15/2016. |
| | 6/24/2009 | 0.38 | | | |
| Location: 108 | | | | | |
| PT | 9/5/2023 | 0.045 | <0.0020 | <0.0020 | |
| BED1 | 9/5/2023 | <0.0020 | <0.0020 | <0.0020 | |
| BED1-DUP | 9/5/2023 | <0.0020 | <0.0020 | <0.0020 | |
| BED1 | 5/23/2023 | <0.0020 | <0.0020 | <0.0020 | |
| BED1 | 2/20/2023 | <0.0020 | <0.0020 | <0.0020 | |
| BED1-DUP | 2/20/2023 | <0.0020 UJ | <0.0020 UJ | <0.0020 UJ | |
| BED1 | 11/10/2022 | <0.0020 | <0.0020 | <0.0020 | |
| PT | 9/6/2022 | 0.039 | <0.0020 | <0.0020 | |
| BED1 | 9/6/2022 | <0.0020 | <0.0020 | <0.0020 | |
| BED1 | 5/31/2022 | <0.0020 | <0.0020 | <0.0020 | |
| BED1 | 3/7/2022 | <0.0020 | <0.0020 | <0.0020 | |

Concentrations are in micrograms per liter (ug/L). Concentrations are rounded by the laboratory and reported to two significant figures. For samples collected prior to 10/1/2013, results for PFOA are reported under the following protocol: ND < LOD < NQ < LOQ where ND = Not Detected, NQ = Not Quantifiable, LOD = Limit of Detection, LOQ = Limit of Quantitation; the LOD/LOQ may have varied by instrument and quarter. For samples collected after 10/1/2013, samples are reported to a reporting limit (RL) of 0.0050 ug/L for PFOA. For samples collected after 6/30/2016, each target compound RL is 0.0020 ug/L. J = Analyte present, reported value may not be accurate or precise; UJ = Not detected, reporting limit may not be accurate or precise; B = Not detected substantially above the level reported in the laboratory or field blanks. Samples identified as BED1 were collected after the first carbon bed. Samples identified as BED2 were collected after the second carbon bed and represent the treated water. All other samples collected were prior to Chemours treatment. Samples identified with -D or -DUP are duplicate samples. Starting with the 3Q20 samples, the samples are analyzed by USEPA Method 537.1. Prior to 3Q20, the samples were analyzed by a modified method 537. QREP = Qualification Re-Evaluation Program. OMM = Operation, Maintenance, and Monitoring. PWS = Public Water Service. NJDEP = New Jersey Department of Environmental Protection.

**Table 2. Residential Granular Activated Carbon (GAC) Treatment System
Results – Chemours Chambers Works, Deepwater, New Jersey**

| Field Sample ID | Date | PFOA | PFOS | PFNA | Comments |
|----------------------|------------|---------|---------|---------|---------------------------|
| BED1 | 11/16/2021 | <0.0020 | <0.0020 | <0.0020 | |
| BED1-DUP | 11/16/2021 | <0.0020 | <0.0020 | <0.0020 | |
| PT | 9/8/2021 | 0.043 | <0.0020 | <0.0020 | |
| BED1 | 9/8/2021 | <0.0020 | <0.0020 | <0.0020 | |
| BED1 | 5/17/2021 | <0.0020 | <0.0020 | <0.0020 | |
| BED1 | 2/24/2021 | <0.0020 | <0.0020 | <0.0020 | |
| BED1 | 11/11/2020 | <0.0020 | <0.0020 | <0.0020 | |
| PT | 9/15/2020 | 0.042 | <0.0020 | <0.0020 | |
| BED1 | 9/15/2020 | <0.0020 | <0.0020 | <0.0020 | |
| BED1 | 6/26/2020 | <0.0020 | <0.0020 | <0.0020 | |
| PRE-DUP | 10/31/2019 | 0.041 | <0.0020 | <0.0020 | GAC installed 01/06/2020. |
| PRE | 10/31/2019 | 0.041 | <0.0020 | <0.0020 | GAC installed 01/06/2020. |
| POST | 10/31/2019 | 0.040 | <0.0020 | <0.0020 | GAC installed 01/06/2020. |
| | 8/31/2016 | 0.029 | <0.0020 | <0.0020 | |
| | 9/23/2009 | NQ | | | |
| Location: 113 | | | | | |
| PT | 8/29/2023 | 0.18 | <0.0020 | 0.0021 | |
| BED1 | 8/29/2023 | <0.0020 | <0.0020 | <0.0020 | |

Concentrations are in micrograms per liter (ug/L). Concentrations are rounded by the laboratory and reported to two significant figures. For samples collected prior to 10/1/2013, results for PFOA are reported under the following protocol: ND < LOD < NQ < LOQ where ND = Not Detected, NQ = Not Quantifiable, LOD = Limit of Detection, LOQ = Limit of Quantitation; the LOD/LOQ may have varied by instrument and quarter. For samples collected after 10/1/2013, samples are reported to a reporting limit (RL) of 0.0050 ug/L for PFOA. For samples collected after 6/30/2016, each target compound RL is 0.0020 ug/L. J = Analyte present, reported value may not be accurate or precise; UJ = Not detected, reporting limit may not be accurate or precise; B = Not detected substantially above the level reported in the laboratory or field blanks. Samples identified as BED1 were collected after the first carbon bed. Samples identified as BED2 were collected after the second carbon bed and represent the treated water. All other samples collected were prior to Chemours treatment. Samples identified with -D or -DUP are duplicate samples. Starting with the 3Q20 samples, the samples are analyzed by USEPA Method 537.1. Prior to 3Q20, the samples were analyzed by a modified method 537. QREP = Qualification Re-Evaluation Program. OMM = Operation, Maintenance, and Monitoring. PWS = Public Water Service. NJDEP = New Jersey Department of Environmental Protection.

**Table 2. Residential Granular Activated Carbon (GAC) Treatment System
Results – Chemours Chambers Works, Deepwater, New Jersey**

| Field Sample ID | Date | PFOA | PFOS | PFNA | Comments |
|-----------------|------------|---------|---------|---------|------------------------------------|
| BED1 | 5/24/2023 | <0.0020 | <0.0020 | <0.0020 | |
| BED1 | 3/8/2023 | <0.0020 | <0.0020 | <0.0020 | |
| BED1 | 11/29/2022 | <0.0020 | <0.0020 | <0.0020 | |
| PT | 9/20/2022 | 0.15 | <0.0020 | <0.0020 | |
| BED1 | 9/20/2022 | <0.0020 | <0.0020 | <0.0020 | |
| BED1 | 6/8/2022 | <0.0020 | <0.0020 | <0.0020 | |
| BED1 | 3/2/2022 | <0.0020 | <0.0020 | <0.0020 | Carbon Changeout 12/07/2021 - 5yr. |
| BED1 | 11/11/2021 | <0.0020 | <0.0020 | <0.0020 | |
| PT | 8/26/2021 | 0.17 | <0.0020 | <0.0020 | |
| BED1 | 8/26/2021 | <0.0020 | <0.0020 | <0.0020 | |
| BED1 | 4/29/2021 | <0.0020 | <0.0020 | <0.0020 | |
| BED1 | 2/5/2021 | <0.0020 | <0.0020 | <0.0020 | |
| BED1 | 11/2/2020 | <0.0020 | <0.0020 | <0.0020 | |
| BED1-DUP | 11/2/2020 | <0.0020 | <0.0020 | <0.0020 | |
| PT | 9/2/2020 | 0.12 | <0.0020 | <0.0020 | |
| BED1 | 9/2/2020 | <0.0020 | <0.0020 | <0.0020 | |
| BED1 | 6/19/2020 | <0.0020 | <0.0020 | <0.0020 | |
| BED1 | 3/5/2020 | <0.0020 | <0.0020 | <0.0020 | |

Concentrations are in micrograms per liter (ug/L). Concentrations are rounded by the laboratory and reported to two significant figures. For samples collected prior to 10/1/2013, results for PFOA are reported under the following protocol: ND < LOD < NQ < LOQ where ND = Not Detected, NQ = Not Quantifiable, LOD = Limit of Detection, LOQ = Limit of Quantitation; the LOD/LOQ may have varied by instrument and quarter. For samples collected after 10/1/2013, samples are reported to a reporting limit (RL) of 0.0050 ug/L for PFOA. For samples collected after 6/30/2016, each target compound RL is 0.0020 ug/L. J = Analyte present, reported value may not be accurate or precise; UJ = Not detected, reporting limit may not be accurate or precise; B = Not detected substantially above the level reported in the laboratory or field blanks. Samples identified as BED1 were collected after the first carbon bed. Samples identified as BED2 were collected after the second carbon bed and represent the treated water. All other samples collected were prior to Chemours treatment. Samples identified with -D or -DUP are duplicate samples. Starting with the 3Q20 samples, the samples are analyzed by USEPA Method 537.1. Prior to 3Q20, the samples were analyzed by a modified method 537. QREP = Qualification Re-Evaluation Program. OMM = Operation, Maintenance, and Monitoring. PWS = Public Water Service. NJDEP = New Jersey Department of Environmental Protection.

**Table 2. Residential Granular Activated Carbon (GAC) Treatment System
Results – Chemours Chambers Works, Deepwater, New Jersey**

| Field Sample ID | Date | PFOA | PFOS | PFNA | Comments |
|-----------------|------------|---------|---------|---------|----------|
| BED1 | 11/19/2019 | <0.0020 | <0.0020 | <0.0020 | |
| PT | 9/16/2019 | 0.12 | <0.0020 | <0.0020 | |
| BED1 | 9/16/2019 | <0.0020 | <0.0020 | <0.0020 | |
| BED1 | 4/12/2019 | <0.0020 | <0.0020 | <0.0020 | |
| BED1 | 1/29/2019 | <0.0020 | <0.0020 | <0.0020 | |
| BED1 | 11/5/2018 | <0.0020 | <0.0020 | <0.0020 | |
| PT | 7/30/2018 | 0.16 | <0.0020 | <0.0020 | |
| BED1 | 7/30/2018 | <0.0020 | <0.0020 | <0.0020 | |
| BED1 | 5/2/2018 | <0.0020 | <0.0020 | <0.0020 | |
| BED1 | 2/21/2018 | <0.0020 | <0.0020 | <0.0020 | |
| BED1 | 11/16/2017 | <0.0020 | <0.0020 | <0.0020 | |
| PT | 9/7/2017 | 0.16 | <0.0020 | <0.0020 | |
| BED1 | 9/7/2017 | <0.0020 | <0.0020 | <0.0020 | |
| BED1 | 6/27/2017 | <0.0020 | <0.0020 | <0.0020 | |
| BED1 | 3/27/2017 | <0.0020 | <0.0020 | <0.0020 | |
| BED1 | 12/29/2016 | <0.0020 | <0.0020 | <0.0020 | |
| BED1-DUP | 12/29/2016 | <0.0020 | <0.0020 | <0.0020 | |
| BED2 | 12/29/2016 | <0.0020 | <0.0020 | <0.0020 | |

Concentrations are in micrograms per liter (ug/L). Concentrations are rounded by the laboratory and reported to two significant figures. For samples collected prior to 10/1/2013, results for PFOA are reported under the following protocol: ND < LOD < NQ < LOQ where ND = Not Detected, NQ = Not Quantifiable, LOD = Limit of Detection, LOQ = Limit of Quantitation; the LOD/LOQ may have varied by instrument and quarter. For samples collected after 10/1/2013, samples are reported to a reporting limit (RL) of 0.0050 ug/L for PFOA. For samples collected after 6/30/2016, each target compound RL is 0.0020 ug/L. J = Analyte present, reported value may not be accurate or precise; UJ = Not detected, reporting limit may not be accurate or precise; B = Not detected substantially above the level reported in the laboratory or field blanks. Samples identified as BED1 were collected after the first carbon bed. Samples identified as BED2 were collected after the second carbon bed and represent the treated water. All other samples collected were prior to Chemours treatment. Samples identified with -D or -DUP are duplicate samples. Starting with the 3Q20 samples, the samples are analyzed by USEPA Method 537.1. Prior to 3Q20, the samples were analyzed by a modified method 537. QREP = Qualification Re-Evaluation Program. OMM = Operation, Maintenance, and Monitoring. PWS = Public Water Service. NJDEP = New Jersey Department of Environmental Protection.

**Table 2. Residential Granular Activated Carbon (GAC) Treatment System
Results – Chemours Chambers Works, Deepwater, New Jersey**

| Field Sample ID | Date | PFOA | PFOS | PFNA | Comments |
|----------------------|------------|---------|---------|---------|---------------------------|
| | 7/6/2016 | 0.13 | <0.0020 | <0.0020 | GAC installed 09/30/2016. |
| Location: 115 | | | | | |
| PT | 9/11/2023 | 0.045 | <0.0020 | <0.0020 | |
| BED1 | 9/11/2023 | <0.0020 | <0.0020 | <0.0020 | |
| BED1 | 6/21/2023 | <0.0020 | <0.0020 | <0.0020 | |
| BED1 | 12/19/2022 | <0.0020 | <0.0020 | <0.0020 | |
| PT | 9/12/2022 | 0.046 | <0.0020 | <0.0020 | |
| BED1 | 9/12/2022 | <0.0020 | <0.0020 | <0.0020 | |
| BED1 | 6/1/2022 | <0.0020 | <0.0020 | <0.0020 | |
| BED1 | 3/14/2022 | <0.0020 | <0.0020 | <0.0020 | |
| BED1 | 12/6/2021 | <0.0020 | <0.0020 | <0.0020 | |
| PT | 9/20/2021 | 0.033 | <0.0020 | <0.0020 | |
| BED1 | 9/20/2021 | <0.0020 | <0.0020 | <0.0020 | |
| BED1 | 6/21/2021 | <0.0020 | <0.0020 | <0.0020 | |
| BED1 | 11/30/2020 | <0.0020 | <0.0020 | <0.0020 | |
| BED1 | 6/23/2020 | <0.0020 | <0.0020 | <0.0020 | |
| BED1 | 3/11/2020 | <0.0020 | <0.0020 | <0.0020 | |
| BED1 | 11/20/2019 | <0.0020 | <0.0020 | <0.0020 | |

Concentrations are in micrograms per liter (ug/L). Concentrations are rounded by the laboratory and reported to two significant figures. For samples collected prior to 10/1/2013, results for PFOA are reported under the following protocol: ND < LOD < NQ < LOQ where ND = Not Detected, NQ = Not Quantifiable, LOD = Limit of Detection, LOQ = Limit of Quantitation; the LOD/LOQ may have varied by instrument and quarter. For samples collected after 10/1/2013, samples are reported to a reporting limit (RL) of 0.0050 ug/L for PFOA. For samples collected after 6/30/2016, each target compound RL is 0.0020 ug/L. J = Analyte present, reported value may not be accurate or precise; UJ = Not detected, reporting limit may not be accurate or precise; B = Not detected substantially above the level reported in the laboratory or field blanks. Samples identified as BED1 were collected after the first carbon bed. Samples identified as BED2 were collected after the second carbon bed and represent the treated water. All other samples collected were prior to Chemours treatment. Samples identified with -D or -DUP are duplicate samples. Starting with the 3Q20 samples, the samples are analyzed by USEPA Method 537.1. Prior to 3Q20, the samples were analyzed by a modified method 537. QREP = Qualification Re-Evaluation Program. OMM = Operation, Maintenance, and Monitoring. PWS = Public Water Service. NJDEP = New Jersey Department of Environmental Protection.

**Table 2. Residential Granular Activated Carbon (GAC) Treatment System
Results – Chemours Chambers Works, Deepwater, New Jersey**

| Field Sample ID | Date | PFOA | PFOS | PFNA | Comments |
|----------------------|------------|---------|---------|---------|------------------------------------|
| PT | 7/2/2019 | 0.013 | <0.0020 | <0.0020 | |
| BED1 | 7/2/2019 | <0.0020 | <0.0020 | <0.0020 | |
| | 4/10/2019 | 0.026 | <0.0020 | <0.0020 | GAC installed 06/21/2019. |
| -DUP | 4/10/2019 | 0.026 | <0.0020 | <0.0020 | GAC installed 06/21/2019. |
| | 7/11/2016 | 0.036 | <0.0020 | <0.0020 | |
| -DUP | 7/11/2016 | 0.037 | <0.0020 | <0.0020 | |
| Location: 122 | | | | | |
| BED1 | 5/1/2023 | <0.0020 | <0.0020 | <0.0020 | |
| BED1 | 3/15/2023 | <0.0020 | <0.0020 | <0.0020 | |
| BED1 | 12/22/2022 | <0.0020 | <0.0020 | <0.0020 | |
| PT | 7/21/2022 | 0.13 | <0.0020 | 0.0069 | |
| BED1 | 7/21/2022 | <0.0020 | <0.0020 | <0.0020 | |
| BED1 | 5/11/2022 | <0.0020 | <0.0020 | <0.0020 | Carbon Changeout 05/10/2022 - 5yr. |
| BED1 | 2/10/2022 | 0.0023 | <0.0020 | <0.0020 | |
| BED2 | 2/10/2022 | <0.0020 | <0.0020 | <0.0020 | |
| BED1 | 11/12/2021 | <0.0020 | <0.0020 | <0.0020 | |
| PT | 7/13/2021 | 0.21 | <0.0020 | 0.0041 | |
| BED1 | 7/13/2021 | <0.0020 | <0.0020 | <0.0020 | |

Concentrations are in micrograms per liter (ug/L). Concentrations are rounded by the laboratory and reported to two significant figures. For samples collected prior to 10/1/2013, results for PFOA are reported under the following protocol: ND < LOD < NQ < LOQ where ND = Not Detected, NQ = Not Quantifiable, LOD = Limit of Detection, LOQ = Limit of Quantitation; the LOD/LOQ may have varied by instrument and quarter. For samples collected after 10/1/2013, samples are reported to a reporting limit (RL) of 0.0050 ug/L for PFOA. For samples collected after 6/30/2016, each target compound RL is 0.0020 ug/L. J = Analyte present, reported value may not be accurate or precise; UJ = Not detected, reporting limit may not be accurate or precise; B = Not detected substantially above the level reported in the laboratory or field blanks. Samples identified as BED1 were collected after the first carbon bed. Samples identified as BED2 were collected after the second carbon bed and represent the treated water. All other samples collected were prior to Chemours treatment. Samples identified with -D or -DUP are duplicate samples. Starting with the 3Q20 samples, the samples are analyzed by USEPA Method 537.1. Prior to 3Q20, the samples were analyzed by a modified method 537. QREP = Qualification Re-Evaluation Program. OMM = Operation, Maintenance, and Monitoring. PWS = Public Water Service. NJDEP = New Jersey Department of Environmental Protection.

**Table 2. Residential Granular Activated Carbon (GAC) Treatment System
Results – Chemours Chambers Works, Deepwater, New Jersey**

| Field Sample ID | Date | PFOA | PFOS | PFNA | Comments |
|-----------------|------------|------------|------------|------------|----------|
| BED1-DUP | 7/13/2021 | <0.0020 | <0.0020 | <0.0020 | |
| BED1 | 4/5/2021 | <0.0020 | <0.0020 | <0.0020 | |
| BED1 | 1/19/2021 | <0.0020 | <0.0020 | <0.0020 | |
| BED1 | 11/4/2020 | <0.0020 | <0.0020 | <0.0020 | |
| PT | 8/17/2020 | 0.19 | <0.0020 | 0.0053 | |
| BED1 | 8/17/2020 | <0.0020 | <0.0020 | <0.0020 | |
| BED1 | 6/18/2020 | <0.0020 | <0.0020 | <0.0020 | |
| BED1 | 2/19/2020 | <0.0020 | <0.0020 | <0.0020 | |
| BED1 | 11/15/2019 | <0.0020 | <0.0020 | <0.0020 | |
| PT | 9/12/2019 | 0.083 | 0.0020 | 0.0066 | |
| BED1 | 9/12/2019 | <0.0020 | <0.0020 | <0.0020 | |
| BED1 | 5/8/2019 | <0.0020 | <0.0020 | <0.0020 | |
| BED1 | 3/14/2019 | <0.0020 | <0.0020 | <0.0020 | |
| BED1 | 12/5/2018 | <0.0020 | <0.0020 | <0.0020 | |
| PT | 8/27/2018 | 0.14 | <0.0020 | 0.0049 | |
| BED1 | 8/27/2018 | <0.0020 | <0.0020 | <0.0020 | |
| BED1 | 5/1/2018 | <0.0020 | <0.0020 | <0.0020 | |
| BED1 | 2/21/2018 | <0.0020 UJ | <0.0020 UJ | <0.0020 UJ | |

Concentrations are in micrograms per liter (ug/L). Concentrations are rounded by the laboratory and reported to two significant figures. For samples collected prior to 10/1/2013, results for PFOA are reported under the following protocol: ND < LOD < NQ < LOQ where ND = Not Detected, NQ = Not Quantifiable, LOD = Limit of Detection, LOQ = Limit of Quantitation; the LOD/LOQ may have varied by instrument and quarter. For samples collected after 10/1/2013, samples are reported to a reporting limit (RL) of 0.0050 ug/L for PFOA. For samples collected after 6/30/2016, each target compound RL is 0.0020 ug/L. J = Analyte present, reported value may not be accurate or precise; UJ = Not detected, reporting limit may not be accurate or precise; B = Not detected substantially above the level reported in the laboratory or field blanks. Samples identified as BED1 were collected after the first carbon bed. Samples identified as BED2 were collected after the second carbon bed and represent the treated water. All other samples collected were prior to Chemours treatment. Samples identified with -D or -DUP are duplicate samples. Starting with the 3Q20 samples, the samples are analyzed by USEPA Method 537.1. Prior to 3Q20, the samples were analyzed by a modified method 537. QREP = Qualification Re-Evaluation Program. OMM = Operation, Maintenance, and Monitoring. PWS = Public Water Service. NJDEP = New Jersey Department of Environmental Protection.

**Table 2. Residential Granular Activated Carbon (GAC) Treatment System
Results – Chemours Chambers Works, Deepwater, New Jersey**

| Field Sample ID | Date | PFOA | PFOS | PFNA | Comments |
|----------------------|------------|---------|---------|---------|------------------------------------|
| BED1 | 12/12/2017 | <0.0020 | <0.0020 | <0.0020 | |
| PT | 9/20/2017 | 0.13 | <0.0020 | 0.0046 | |
| BED1 | 9/20/2017 | <0.0020 | <0.0020 | <0.0020 | |
| | 7/21/2016 | 0.14 | <0.0020 | 0.003 | GAC installed 05/16/2017. |
| Location: 129 | | | | | |
| PT | 8/7/2023 | 0.063 | 0.0032 | 0.012 | |
| BED1 | 8/7/2023 | <0.0020 | <0.0020 | <0.0020 | |
| BED1 | 5/4/2023 | <0.0020 | <0.0020 | <0.0020 | |
| BED1 | 2/8/2023 | <0.0020 | <0.0020 | <0.0020 | |
| BED1 | 11/10/2022 | <0.0020 | <0.0020 | <0.0020 | |
| PT | 8/31/2022 | 0.057 | 0.0037 | 0.011 | |
| BED1 | 8/31/2022 | <0.0020 | <0.0020 | <0.0020 | |
| BED1 | 5/26/2022 | <0.0020 | <0.0020 | <0.0020 | Carbon Changeout 03/23/2022 - 5yr. |
| BED1 | 2/28/2022 | <0.0020 | <0.0020 | <0.0020 | |
| BED1 | 11/29/2021 | <0.0020 | <0.0020 | <0.0020 | |
| PT | 8/23/2021 | 0.057 | 0.0045 | 0.015 | |
| BED1 | 8/23/2021 | <0.0020 | <0.0020 | <0.0020 | |
| BED1 | 6/4/2021 | <0.0020 | <0.0020 | <0.0020 | |

Concentrations are in micrograms per liter (ug/L). Concentrations are rounded by the laboratory and reported to two significant figures. For samples collected prior to 10/1/2013, results for PFOA are reported under the following protocol: ND < LOD < NQ < LOQ where ND = Not Detected, NQ = Not Quantifiable, LOD = Limit of Detection, LOQ = Limit of Quantitation; the LOD/LOQ may have varied by instrument and quarter. For samples collected after 10/1/2013, samples are reported to a reporting limit (RL) of 0.0050 ug/L for PFOA. For samples collected after 6/30/2016, each target compound RL is 0.0020 ug/L. J = Analyte present, reported value may not be accurate or precise; UJ = Not detected, reporting limit may not be accurate or precise; B = Not detected substantially above the level reported in the laboratory or field blanks. Samples identified as BED1 were collected after the first carbon bed. Samples identified as BED2 were collected after the second carbon bed and represent the treated water. All other samples collected were prior to Chemours treatment. Samples identified with -D or -DUP are duplicate samples. Starting with the 3Q20 samples, the samples are analyzed by USEPA Method 537.1. Prior to 3Q20, the samples were analyzed by a modified method 537. QREP = Qualification Re-Evaluation Program. OMM = Operation, Maintenance, and Monitoring. PWS = Public Water Service. NJDEP = New Jersey Department of Environmental Protection.

**Table 2. Residential Granular Activated Carbon (GAC) Treatment System
Results – Chemours Chambers Works, Deepwater, New Jersey**

| Field Sample ID | Date | PFOA | PFOS | PFNA | Comments |
|-----------------|------------|---------|---------|---------|----------|
| BED1 | 3/10/2021 | <0.0020 | <0.0020 | <0.0020 | |
| BED1 | 11/11/2020 | <0.0020 | <0.0020 | <0.0020 | |
| PT | 9/16/2020 | 0.057 | 0.0038 | 0.0094 | |
| BED1 | 9/16/2020 | <0.0020 | <0.0020 | <0.0020 | |
| BED1-DUP | 9/16/2020 | <0.0020 | <0.0020 | <0.0020 | |
| BED1 | 6/26/2020 | <0.0020 | <0.0020 | <0.0020 | |
| BED1 | 3/16/2020 | <0.0020 | <0.0020 | <0.0020 | |
| BED1 | 11/25/2019 | <0.0020 | <0.0020 | <0.0020 | |
| PT | 8/28/2019 | 0.066 | 0.0035 | 0.011 | |
| BED1 | 8/28/2019 | <0.0020 | <0.0020 | <0.0020 | |
| BED1 | 5/16/2019 | <0.0020 | <0.0020 | <0.0020 | |
| BED1 | 3/14/2019 | <0.0020 | <0.0020 | <0.0020 | |
| BED1 | 12/6/2018 | <0.0020 | <0.0020 | <0.0020 | |
| PT | 8/24/2018 | 0.073 | 0.0030 | 0.011 | |
| BED1 | 8/24/2018 | <0.0020 | <0.0020 | <0.0020 | |
| BED1 | 5/17/2018 | <0.0020 | <0.0020 | <0.0020 | |
| BED1 | 3/22/2018 | <0.0020 | <0.0020 | <0.0020 | |
| BED1 | 12/21/2017 | <0.0020 | <0.0020 | <0.0020 | |

Concentrations are in micrograms per liter (ug/L). Concentrations are rounded by the laboratory and reported to two significant figures. For samples collected prior to 10/1/2013, results for PFOA are reported under the following protocol: ND < LOD < NQ < LOQ where ND = Not Detected, NQ = Not Quantifiable, LOD = Limit of Detection, LOQ = Limit of Quantitation; the LOD/LOQ may have varied by instrument and quarter. For samples collected after 10/1/2013, samples are reported to a reporting limit (RL) of 0.0050 ug/L for PFOA. For samples collected after 6/30/2016, each target compound RL is 0.0020 ug/L. J = Analyte present, reported value may not be accurate or precise; UJ = Not detected, reporting limit may not be accurate or precise; B = Not detected substantially above the level reported in the laboratory or field blanks. Samples identified as BED1 were collected after the first carbon bed. Samples identified as BED2 were collected after the second carbon bed and represent the treated water. All other samples collected were prior to Chemours treatment. Samples identified with -D or -DUP are duplicate samples. Starting with the 3Q20 samples, the samples are analyzed by USEPA Method 537.1. Prior to 3Q20, the samples were analyzed by a modified method 537. QREP = Qualification Re-Evaluation Program. OMM = Operation, Maintenance, and Monitoring. PWS = Public Water Service. NJDEP = New Jersey Department of Environmental Protection.

**Table 2. Residential Granular Activated Carbon (GAC) Treatment System
Results – Chemours Chambers Works, Deepwater, New Jersey**

| Field Sample ID | Date | PFOA | PFOS | PFNA | Comments |
|----------------------|------------|---------|----------|----------|---------------------------|
| PT | 9/21/2017 | 0.073 | 0.004 | 0.011 | |
| BED1 | 9/21/2017 | <0.0020 | <0.0020 | <0.0020 | |
| BED1-DUP | 9/21/2017 | <0.0020 | <0.0020 | <0.0020 | |
| BED1 | 6/28/2017 | <0.0020 | <0.0020 | <0.0020 | |
| -DUP | 12/14/2016 | 0.067 | 0.0045 | 0.0077 | GAC installed 02/17/2017. |
| | 12/14/2016 | 0.068 J | 0.0046 J | 0.0079 J | GAC installed 02/17/2017. |
| Location: 133 | | | | | |
| PT | 8/3/2023 | 0.016 | <0.0020 | <0.0020 | |
| BED1 | 8/3/2023 | <0.0020 | <0.0020 | <0.0020 | |
| BED1 | 4/20/2023 | <0.0020 | <0.0020 | <0.0020 | |
| BED1 | 1/25/2023 | <0.0020 | <0.0020 | <0.0020 | |
| BED1 | 10/20/2022 | <0.0020 | <0.0020 | <0.0020 | |
| PT | 8/10/2022 | 0.014 | <0.0020 | <0.0020 | |
| BED1 | 8/10/2022 | <0.0020 | <0.0020 | <0.0020 | |
| BED1 | 4/27/2022 | <0.0020 | <0.0020 | <0.0020 | |
| BED1 | 1/18/2022 | <0.0020 | <0.0020 | <0.0020 | |
| BED1-DUP | 1/18/2022 | <0.0020 | <0.0020 | <0.0020 | |
| BED1 | 10/13/2021 | <0.0020 | <0.0020 | <0.0020 | |

Concentrations are in micrograms per liter (ug/L). Concentrations are rounded by the laboratory and reported to two significant figures. For samples collected prior to 10/1/2013, results for PFOA are reported under the following protocol: ND < LOD < NQ < LOQ where ND = Not Detected, NQ = Not Quantifiable, LOD = Limit of Detection, LOQ = Limit of Quantitation; the LOD/LOQ may have varied by instrument and quarter. For samples collected after 10/1/2013, samples are reported to a reporting limit (RL) of 0.0050 ug/L for PFOA. For samples collected after 6/30/2016, each target compound RL is 0.0020 ug/L. J = Analyte present, reported value may not be accurate or precise; UJ = Not detected, reporting limit may not be accurate or precise; B = Not detected substantially above the level reported in the laboratory or field blanks. Samples identified as BED1 were collected after the first carbon bed. Samples identified as BED2 were collected after the second carbon bed and represent the treated water. All other samples collected were prior to Chemours treatment. Samples identified with -D or -DUP are duplicate samples. Starting with the 3Q20 samples, the samples are analyzed by USEPA Method 537.1. Prior to 3Q20, the samples were analyzed by a modified method 537. QREP = Qualification Re-Evaluation Program. OMM = Operation, Maintenance, and Monitoring. PWS = Public Water Service. NJDEP = New Jersey Department of Environmental Protection.

**Table 2. Residential Granular Activated Carbon (GAC) Treatment System
Results – Chemours Chambers Works, Deepwater, New Jersey**

| Field Sample ID | Date | PFOA | PFOS | PFNA | Comments |
|----------------------|------------|----------|-----------|-----------|------------------------------------|
| PT | 7/16/2021 | 0.013 | <0.0020 | <0.0020 | |
| BED1 | 7/16/2021 | <0.0020 | <0.0020 | <0.0020 | |
| BED1-DUP | 7/16/2021 | <0.0020 | <0.0020 | <0.0020 | |
| | 3/17/2021 | 0.039 | 0.0051 J | 0.0023 | GAC installed 06/23/2021. |
| | 2/3/2017 | 0.0045 J | <0.0020 U | <0.0020 | |
| -DUP | 2/3/2017 | 0.0043 J | <0.0020 U | <0.0020 U | |
| Location: 135 | | | | | |
| PT | 9/5/2023 | 0.086 | <0.0020 | 0.0047 | |
| BED1 | 9/5/2023 | <0.0020 | <0.0020 | <0.0020 | |
| BED1 | 6/12/2023 | <0.0020 | <0.0020 | <0.0020 | |
| BED1 | 3/13/2023 | <0.0020 | <0.0020 | <0.0020 | |
| BED1 | 12/8/2022 | <0.0020 | <0.0020 | <0.0020 | |
| PT | 9/26/2022 | 0.074 | <0.0020 | 0.0043 | |
| BED1 | 9/26/2022 | <0.0020 | <0.0020 | <0.0020 | |
| BED1-DUP | 9/26/2022 | <0.0020 | <0.0020 | <0.0020 | |
| BED1 | 4/25/2022 | <0.0020 | <0.0020 | <0.0020 | Carbon Changeout 03/15/2022 - 5yr. |
| BED1 | 1/31/2022 | <0.0020 | <0.0020 | <0.0020 | |
| BED1 | 10/12/2021 | <0.0020 | <0.0020 | <0.0020 | |

Concentrations are in micrograms per liter (ug/L). Concentrations are rounded by the laboratory and reported to two significant figures. For samples collected prior to 10/1/2013, results for PFOA are reported under the following protocol: ND < LOD < NQ < LOQ where ND = Not Detected, NQ = Not Quantifiable, LOD = Limit of Detection, LOQ = Limit of Quantitation; the LOD/LOQ may have varied by instrument and quarter. For samples collected after 10/1/2013, samples are reported to a reporting limit (RL) of 0.0050 ug/L for PFOA. For samples collected after 6/30/2016, each target compound RL is 0.0020 ug/L. J = Analyte present, reported value may not be accurate or precise; UJ = Not detected, reporting limit may not be accurate or precise; B = Not detected substantially above the level reported in the laboratory or field blanks. Samples identified as BED1 were collected after the first carbon bed. Samples identified as BED2 were collected after the second carbon bed and represent the treated water. All other samples collected were prior to Chemours treatment. Samples identified with -D or -DUP are duplicate samples. Starting with the 3Q20 samples, the samples are analyzed by USEPA Method 537.1. Prior to 3Q20, the samples were analyzed by a modified method 537. QREP = Qualification Re-Evaluation Program. OMM = Operation, Maintenance, and Monitoring. PWS = Public Water Service. NJDEP = New Jersey Department of Environmental Protection.

**Table 2. Residential Granular Activated Carbon (GAC) Treatment System
Results – Chemours Chambers Works, Deepwater, New Jersey**

| Field Sample ID | Date | PFOA | PFOS | PFNA | Comments |
|-----------------|------------|---------|---------|---------|----------|
| PT | 7/20/2021 | 0.066 | <0.0020 | 0.0029 | |
| BED1 | 7/20/2021 | <0.0020 | <0.0020 | <0.0020 | |
| BED1 | 4/22/2021 | <0.0020 | <0.0020 | <0.0020 | |
| BED1 | 1/19/2021 | <0.0020 | <0.0020 | <0.0020 | |
| BED1-DUP | 1/19/2021 | <0.0020 | <0.0020 | <0.0020 | |
| BED1 | 11/4/2020 | <0.0020 | <0.0020 | <0.0020 | |
| PT | 8/17/2020 | 0.073 | <0.0020 | 0.0038 | |
| BED1 | 8/17/2020 | <0.0020 | <0.0020 | <0.0020 | |
| BED1 | 6/25/2020 | <0.0020 | <0.0020 | <0.0020 | |
| BED1 | 2/12/2020 | <0.0020 | <0.0020 | <0.0020 | |
| BED1 | 11/11/2019 | <0.0020 | <0.0020 | <0.0020 | |
| PT | 9/6/2019 | 0.091 | <0.0020 | 0.0034 | |
| BED1 | 9/6/2019 | <0.0020 | <0.0020 | <0.0020 | |
| BED1-DUP | 9/6/2019 | <0.0020 | <0.0020 | <0.0020 | |
| BED1 | 6/27/2019 | <0.0020 | <0.0020 | <0.0020 | |
| BED1 | 3/25/2019 | <0.0020 | <0.0020 | <0.0020 | |
| BED1 | 11/12/2018 | <0.0020 | <0.0020 | <0.0020 | |
| PT | 8/20/2018 | 0.10 | 0.0021 | 0.0034 | |

Concentrations are in micrograms per liter (ug/L). Concentrations are rounded by the laboratory and reported to two significant figures. For samples collected prior to 10/1/2013, results for PFOA are reported under the following protocol: ND < LOD < NQ < LOQ where ND = Not Detected, NQ = Not Quantifiable, LOD = Limit of Detection, LOQ = Limit of Quantitation; the LOD/LOQ may have varied by instrument and quarter. For samples collected after 10/1/2013, samples are reported to a reporting limit (RL) of 0.0050 ug/L for PFOA. For samples collected after 6/30/2016, each target compound RL is 0.0020 ug/L. J = Analyte present, reported value may not be accurate or precise; UJ = Not detected, reporting limit may not be accurate or precise; B = Not detected substantially above the level reported in the laboratory or field blanks. Samples identified as BED1 were collected after the first carbon bed. Samples identified as BED2 were collected after the second carbon bed and represent the treated water. All other samples collected were prior to Chemours treatment. Samples identified with -D or -DUP are duplicate samples. Starting with the 3Q20 samples, the samples are analyzed by USEPA Method 537.1. Prior to 3Q20, the samples were analyzed by a modified method 537. QREP = Qualification Re-Evaluation Program. OMM = Operation, Maintenance, and Monitoring. PWS = Public Water Service. NJDEP = New Jersey Department of Environmental Protection.

**Table 2. Residential Granular Activated Carbon (GAC) Treatment System
Results – Chemours Chambers Works, Deepwater, New Jersey**

| Field Sample ID | Date | PFOA | PFOS | PFNA | Comments |
|----------------------|------------|------------|------------|------------|------------------------------------|
| BED1 | 8/20/2018 | <0.0020 | <0.0020 | <0.0020 | |
| BED1 | 5/22/2018 | <0.0020 | <0.0020 | <0.0020 | |
| BED1 | 3/20/2018 | <0.0020 | <0.0020 | <0.0020 | |
| BED1 | 12/12/2017 | 0.12 | 0.0025 | 0.0039 | |
| BED2 | 12/12/2017 | <0.0020 | <0.0020 | <0.0020 | |
| PT | 9/20/2017 | 0.12 | 0.0026 | 0.0032 | |
| BED1 | 9/20/2017 | <0.0020 | <0.0020 | <0.0020 | |
| BED1 | 6/27/2017 | <0.0020 | <0.0020 | <0.0020 | |
| | 2/3/2017 | 0.13 J | 0.0032 J | 0.0031 | GAC installed 03/29/2017. |
| Location: 136 | | | | | |
| PT | 8/14/2023 | 0.064 | <0.0020 | 0.0041 | |
| BED1 | 8/14/2023 | <0.0020 UJ | <0.0020 UJ | <0.0020 UJ | |
| BED1 | 5/16/2023 | <0.0020 | <0.0020 | <0.0020 | |
| BED1 | 2/28/2023 | <0.0020 | <0.0020 | <0.0020 | |
| BED1 | 12/1/2022 | <0.0020 | <0.0020 | <0.0020 | |
| PT | 9/27/2022 | 0.045 | <0.0020 | 0.0028 | Carbon Changeout 08/18/2022 - 5yr. |
| BED1 | 9/27/2022 | <0.0020 | <0.0020 | <0.0020 | Carbon Changeout 08/18/2022 - 5yr. |
| BED1 | 4/27/2022 | <0.0020 | <0.0020 | <0.0020 | |

Concentrations are in micrograms per liter (ug/L). Concentrations are rounded by the laboratory and reported to two significant figures. For samples collected prior to 10/1/2013, results for PFOA are reported under the following protocol: ND < LOD < NQ < LOQ where ND = Not Detected, NQ = Not Quantifiable, LOD = Limit of Detection, LOQ = Limit of Quantitation; the LOD/LOQ may have varied by instrument and quarter. For samples collected after 10/1/2013, samples are reported to a reporting limit (RL) of 0.0050 ug/L for PFOA. For samples collected after 6/30/2016, each target compound RL is 0.0020 ug/L. J = Analyte present, reported value may not be accurate or precise; UJ = Not detected, reporting limit may not be accurate or precise; B = Not detected substantially above the level reported in the laboratory or field blanks. Samples identified as BED1 were collected after the first carbon bed. Samples identified as BED2 were collected after the second carbon bed and represent the treated water. All other samples collected were prior to Chemours treatment. Samples identified with -D or -DUP are duplicate samples. Starting with the 3Q20 samples, the samples are analyzed by USEPA Method 537.1. Prior to 3Q20, the samples were analyzed by a modified method 537. QREP = Qualification Re-Evaluation Program. OMM = Operation, Maintenance, and Monitoring. PWS = Public Water Service. NJDEP = New Jersey Department of Environmental Protection.

**Table 2. Residential Granular Activated Carbon (GAC) Treatment System
Results – Chemours Chambers Works, Deepwater, New Jersey**

| Field Sample ID | Date | PFOA | PFOS | PFNA | Comments |
|-----------------|------------|---------|---------|---------|----------|
| BED1 | 2/1/2022 | <0.0020 | <0.0020 | <0.0020 | |
| BED1 | 11/3/2021 | <0.0020 | <0.0020 | <0.0020 | |
| PT | 8/17/2021 | 0.055 | <0.0020 | 0.0026 | |
| BED1 | 8/17/2021 | <0.0020 | <0.0020 | <0.0020 | |
| BED1 | 5/10/2021 | <0.0020 | <0.0020 | <0.0020 | |
| BED1 | 2/12/2021 | <0.0020 | <0.0020 | <0.0020 | |
| BED1 | 11/30/2020 | <0.0020 | <0.0020 | <0.0020 | |
| PT | 8/3/2020 | 0.052 | <0.002 | 0.0035 | |
| BED1 | 8/3/2020 | <0.002 | <0.002 | <0.002 | |
| BED1 | 6/4/2020 | <0.0020 | <0.0020 | <0.0020 | |
| BED1 | 1/29/2020 | <0.0020 | <0.0020 | <0.0020 | |
| BED1 | 10/16/2019 | <0.0020 | <0.0020 | <0.0020 | |
| PT | 7/30/2019 | 0.046 | <0.0020 | 0.0026 | |
| BED1 | 7/30/2019 | <0.0020 | <0.0020 | <0.0020 | |
| BED1 | 4/22/2019 | <0.0020 | <0.0020 | <0.0020 | |
| BED1 | 2/11/2019 | <0.0020 | <0.0020 | <0.0020 | |
| BED1 | 11/13/2018 | <0.0020 | <0.0020 | <0.0020 | |
| PT | 8/28/2018 | 0.052 | <0.0020 | <0.0020 | |

Concentrations are in micrograms per liter (ug/L). Concentrations are rounded by the laboratory and reported to two significant figures. For samples collected prior to 10/1/2013, results for PFOA are reported under the following protocol: ND < LOD < NQ < LOQ where ND = Not Detected, NQ = Not Quantifiable, LOD = Limit of Detection, LOQ = Limit of Quantitation; the LOD/LOQ may have varied by instrument and quarter. For samples collected after 10/1/2013, samples are reported to a reporting limit (RL) of 0.0050 ug/L for PFOA. For samples collected after 6/30/2016, each target compound RL is 0.0020 ug/L. J = Analyte present, reported value may not be accurate or precise; UJ = Not detected, reporting limit may not be accurate or precise; B = Not detected substantially above the level reported in the laboratory or field blanks. Samples identified as BED1 were collected after the first carbon bed. Samples identified as BED2 were collected after the second carbon bed and represent the treated water. All other samples collected were prior to Chemours treatment. Samples identified with -D or -DUP are duplicate samples. Starting with the 3Q20 samples, the samples are analyzed by USEPA Method 537.1. Prior to 3Q20, the samples were analyzed by a modified method 537. QREP = Qualification Re-Evaluation Program. OMM = Operation, Maintenance, and Monitoring. PWS = Public Water Service. NJDEP = New Jersey Department of Environmental Protection.

**Table 2. Residential Granular Activated Carbon (GAC) Treatment System
Results – Chemours Chambers Works, Deepwater, New Jersey**

| Field Sample ID | Date | PFOA | PFOS | PFNA | Comments |
|----------------------|------------|---------|-----------|-----------|------------------------------------|
| BED1 | 8/28/2018 | <0.0020 | <0.0020 | <0.0020 | |
| BED1 | 5/21/2018 | <0.0020 | <0.0020 | <0.0020 | |
| BED1 | 3/14/2018 | <0.0020 | <0.0020 | <0.0020 | |
| BED1 | 12/12/2017 | <0.0020 | <0.0020 | <0.0020 | |
| PT | 9/29/2017 | 0.055 | <0.0020 | <0.0020 | Carbon Changeout 08/23/2017 - Fe. |
| BED1 | 9/29/2017 | <0.0020 | <0.0020 | <0.0020 | Carbon Changeout 08/23/2017 - Fe. |
| BED1 | 6/23/2017 | <0.0020 | <0.0020 | <0.0020 | |
| | 2/3/2017 | 0.045 J | <0.0020 U | <0.0020 U | GAC installed 03/07/2017. |
| Location: 140 | | | | | |
| PT | 8/1/2023 | 0.040 | 0.0079 | 0.013 | |
| BED1 | 8/1/2023 | <0.0020 | <0.0020 | <0.0020 | |
| BED1 | 5/4/2023 | <0.0020 | <0.0020 | <0.0020 | |
| BED1 | 2/1/2023 | <0.0020 | <0.0020 | <0.0020 | |
| BED1 | 11/1/2022 | <0.0020 | <0.0020 | <0.0020 | |
| PT | 8/22/2022 | 0.049 | 0.011 | 0.016 | |
| BED1 | 8/22/2022 | <0.0020 | <0.0020 | <0.0020 | |
| BED1 | 4/27/2022 | <0.0020 | <0.0020 | <0.0020 | Carbon Changeout 04/27/2022 - 5yr. |
| BED1 | 3/2/2022 | 0.0021 | <0.0020 | <0.0020 | |

Concentrations are in micrograms per liter (ug/L). Concentrations are rounded by the laboratory and reported to two significant figures. For samples collected prior to 10/1/2013, results for PFOA are reported under the following protocol: ND < LOD < NQ < LOQ where ND = Not Detected, NQ = Not Quantifiable, LOD = Limit of Detection, LOQ = Limit of Quantitation; the LOD/LOQ may have varied by instrument and quarter. For samples collected after 10/1/2013, samples are reported to a reporting limit (RL) of 0.0050 ug/L for PFOA. For samples collected after 6/30/2016, each target compound RL is 0.0020 ug/L. J = Analyte present, reported value may not be accurate or precise; UJ = Not detected, reporting limit may not be accurate or precise; B = Not detected substantially above the level reported in the laboratory or field blanks. Samples identified as BED1 were collected after the first carbon bed. Samples identified as BED2 were collected after the second carbon bed and represent the treated water. All other samples collected were prior to Chemours treatment. Samples identified with -D or -DUP are duplicate samples. Starting with the 3Q20 samples, the samples are analyzed by USEPA Method 537.1. Prior to 3Q20, the samples were analyzed by a modified method 537. QREP = Qualification Re-Evaluation Program. OMM = Operation, Maintenance, and Monitoring. PWS = Public Water Service. NJDEP = New Jersey Department of Environmental Protection.

**Table 2. Residential Granular Activated Carbon (GAC) Treatment System
Results – Chemours Chambers Works, Deepwater, New Jersey**

| Field Sample ID | Date | PFOA | PFOS | PFNA | Comments |
|-----------------|-----------|---------|---------|---------|----------|
| BED2 | 3/2/2022 | <0.0020 | <0.0020 | <0.0020 | |
| BED1 | 11/8/2021 | 0.0053 | <0.0020 | <0.0020 | |
| BED1-DUP | 11/8/2021 | 0.0042 | <0.0020 | <0.0020 | |
| BED2 | 11/8/2021 | <0.0020 | <0.0020 | <0.0020 | |
| PT | 7/23/2021 | 0.049 | 0.011 | 0.017 | |
| BED1 | 7/23/2021 | 0.0056 | <0.0020 | <0.0020 | |
| BED2 | 7/23/2021 | <0.0020 | <0.0020 | <0.0020 | |
| BED1 | 5/5/2021 | 0.0045 | <0.0020 | <0.0020 | |
| BED2 | 5/5/2021 | <0.0020 | <0.0020 | <0.0020 | |
| BED1 | 2/10/2021 | 0.0065 | <0.0020 | <0.0020 | |
| BED2 | 2/10/2021 | <0.0020 | <0.0020 | <0.0020 | |
| BED1 | 11/9/2020 | 0.0021 | <0.0020 | <0.0020 | |
| PT | 9/9/2020 | 0.063 | 0.011 | 0.019 | |
| BED1 | 9/9/2020 | <0.0020 | <0.0020 | <0.0020 | |
| BED1 | 6/26/2020 | <0.0020 | <0.0020 | <0.0020 | |
| BED1 | 3/11/2020 | <0.0020 | <0.0020 | <0.0020 | |
| BED1 | 12/4/2019 | <0.0020 | <0.0020 | <0.0020 | |
| PT | 9/13/2019 | 0.078 | 0.012 | 0.020 | |

Concentrations are in micrograms per liter (ug/L). Concentrations are rounded by the laboratory and reported to two significant figures. For samples collected prior to 10/1/2013, results for PFOA are reported under the following protocol: ND < LOD < NQ < LOQ where ND = Not Detected, NQ = Not Quantifiable, LOD = Limit of Detection, LOQ = Limit of Quantitation; the LOD/LOQ may have varied by instrument and quarter. For samples collected after 10/1/2013, samples are reported to a reporting limit (RL) of 0.0050 ug/L for PFOA. For samples collected after 6/30/2016, each target compound RL is 0.0020 ug/L. J = Analyte present, reported value may not be accurate or precise; UJ = Not detected, reporting limit may not be accurate or precise; B = Not detected substantially above the level reported in the laboratory or field blanks. Samples identified as BED1 were collected after the first carbon bed. Samples identified as BED2 were collected after the second carbon bed and represent the treated water. All other samples collected were prior to Chemours treatment. Samples identified with -D or -DUP are duplicate samples. Starting with the 3Q20 samples, the samples are analyzed by USEPA Method 537.1. Prior to 3Q20, the samples were analyzed by a modified method 537. QREP = Qualification Re-Evaluation Program. OMM = Operation, Maintenance, and Monitoring. PWS = Public Water Service. NJDEP = New Jersey Department of Environmental Protection.

**Table 2. Residential Granular Activated Carbon (GAC) Treatment System
Results – Chemours Chambers Works, Deepwater, New Jersey**

| Field Sample ID | Date | PFOA | PFOS | PFNA | Comments |
|----------------------|------------|---------|---------|---------|---------------------------|
| BED1 | 9/13/2019 | <0.0020 | <0.0020 | <0.0020 | |
| BED1-DUP | 9/13/2019 | <0.0020 | <0.0020 | <0.0020 | |
| BED1 | 4/26/2019 | <0.0020 | <0.0020 | <0.0020 | |
| BED1 | 2/15/2019 | <0.0020 | <0.0020 | <0.0020 | |
| BED1 | 11/13/2018 | <0.0020 | <0.0020 | <0.0020 | |
| PT | 9/17/2018 | 0.060 | 0.011 | 0.015 | |
| BED1 | 9/17/2018 | <0.0020 | <0.0020 | <0.0020 | |
| BED1 | 6/15/2018 | <0.0020 | <0.0020 | <0.0020 | |
| BED1 | 3/6/2018 | <0.0020 | <0.0020 | <0.0020 | |
| BED1 | 12/15/2017 | <0.0020 | <0.0020 | <0.0020 | |
| PT | 9/29/2017 | 0.077 | 0.009 | 0.012 | |
| BED1 | 9/29/2017 | <0.0020 | <0.0020 | <0.0020 | |
| | 2/14/2017 | 0.088 | 0.01 | 0.014 | GAC installed 04/19/2017. |
| Location: 142 | | | | | |
| PT | 7/11/2023 | 0.055 | <0.0020 | 0.0043 | |
| BED1 | 7/11/2023 | <0.0020 | <0.0020 | <0.0020 | |
| BED1 | 4/10/2023 | <0.0020 | <0.0020 | <0.0020 | |
| BED1-DUP | 4/10/2023 | <0.0020 | <0.0020 | <0.0020 | |

Concentrations are in micrograms per liter (ug/L). Concentrations are rounded by the laboratory and reported to two significant figures. For samples collected prior to 10/1/2013, results for PFOA are reported under the following protocol: ND < LOD < NQ < LOQ where ND = Not Detected, NQ = Not Quantifiable, LOD = Limit of Detection, LOQ = Limit of Quantitation; the LOD/LOQ may have varied by instrument and quarter. For samples collected after 10/1/2013, samples are reported to a reporting limit (RL) of 0.0050 ug/L for PFOA. For samples collected after 6/30/2016, each target compound RL is 0.0020 ug/L. J = Analyte present, reported value may not be accurate or precise; UJ = Not detected, reporting limit may not be accurate or precise; B = Not detected substantially above the level reported in the laboratory or field blanks. Samples identified as BED1 were collected after the first carbon bed. Samples identified as BED2 were collected after the second carbon bed and represent the treated water. All other samples collected were prior to Chemours treatment. Samples identified with -D or -DUP are duplicate samples. Starting with the 3Q20 samples, the samples are analyzed by USEPA Method 537.1. Prior to 3Q20, the samples were analyzed by a modified method 537. QREP = Qualification Re-Evaluation Program. OMM = Operation, Maintenance, and Monitoring. PWS = Public Water Service. NJDEP = New Jersey Department of Environmental Protection.

**Table 2. Residential Granular Activated Carbon (GAC) Treatment System
Results – Chemours Chambers Works, Deepwater, New Jersey**

| Field Sample ID | Date | PFOA | PFOS | PFNA | Comments |
|-----------------|------------|---------|---------|---------|------------------------------------|
| BED1 | 1/16/2023 | <0.0020 | <0.0020 | <0.0020 | |
| BED1 | 10/5/2022 | <0.0020 | <0.0020 | <0.0020 | |
| PT | 7/19/2022 | 0.054 | <0.0020 | 0.0039 | |
| BED1 | 7/19/2022 | <0.0020 | <0.0020 | <0.0020 | |
| BED1 | 4/13/2022 | <0.0020 | <0.0020 | <0.0020 | Carbon Changeout 03/10/2022 - 5yr. |
| BED1 | 1/19/2022 | <0.0020 | <0.0020 | <0.0020 | |
| BED1 | 10/19/2021 | <0.0020 | <0.0020 | <0.0020 | |
| PT | 8/2/2021 | 0.0056 | <0.0020 | <0.0020 | |
| BED1 | 8/2/2021 | <0.0020 | <0.0020 | <0.0020 | |
| BED1 | 5/4/2021 | <0.0020 | <0.0020 | <0.0020 | |
| BED1 | 2/4/2021 | <0.0020 | <0.0020 | <0.0020 | |
| BED1 | 10/27/2020 | <0.0020 | <0.0020 | <0.0020 | |
| PT | 8/26/2020 | 0.053 | <0.0020 | 0.0042 | |
| BED1 | 8/26/2020 | <0.0020 | <0.0020 | <0.0020 | |
| BED1 | 6/17/2020 | <0.0020 | <0.0020 | <0.0020 | |
| BED1 | 2/5/2020 | <0.0020 | <0.0020 | <0.0020 | |
| BED1 | 10/24/2019 | <0.0020 | <0.0020 | <0.0020 | |
| PT | 8/20/2019 | 0.068 | <0.0020 | 0.0037 | |

Concentrations are in micrograms per liter (ug/L). Concentrations are rounded by the laboratory and reported to two significant figures. For samples collected prior to 10/1/2013, results for PFOA are reported under the following protocol: ND < LOD < NQ < LOQ where ND = Not Detected, NQ = Not Quantifiable, LOD = Limit of Detection, LOQ = Limit of Quantitation; the LOD/LOQ may have varied by instrument and quarter. For samples collected after 10/1/2013, samples are reported to a reporting limit (RL) of 0.0050 ug/L for PFOA. For samples collected after 6/30/2016, each target compound RL is 0.0020 ug/L. J = Analyte present, reported value may not be accurate or precise; UJ = Not detected, reporting limit may not be accurate or precise; B = Not detected substantially above the level reported in the laboratory or field blanks. Samples identified as BED1 were collected after the first carbon bed. Samples identified as BED2 were collected after the second carbon bed and represent the treated water. All other samples collected were prior to Chemours treatment. Samples identified with -D or -DUP are duplicate samples. Starting with the 3Q20 samples, the samples are analyzed by USEPA Method 537.1. Prior to 3Q20, the samples were analyzed by a modified method 537. QREP = Qualification Re-Evaluation Program. OMM = Operation, Maintenance, and Monitoring. PWS = Public Water Service. NJDEP = New Jersey Department of Environmental Protection.

**Table 2. Residential Granular Activated Carbon (GAC) Treatment System
Results – Chemours Chambers Works, Deepwater, New Jersey**

| Field Sample ID | Date | PFOA | PFOS | PFNA | Comments |
|----------------------|------------|------------|------------|------------|---------------------------|
| BED1 | 8/20/2019 | <0.0020 | <0.0020 | <0.0020 | |
| BED1 | 4/26/2019 | <0.0020 | <0.0020 | <0.0020 | |
| BED1 | 2/25/2019 | <0.0020 | <0.0020 | <0.0020 | |
| BED1 | 11/27/2018 | <0.0020 | <0.0020 | <0.0020 | |
| PT | 8/2/2018 | 0.071 | <0.0020 | 0.0048 | |
| BED1 | 8/2/2018 | <0.0020 | <0.0020 | <0.0020 | |
| BED1 | 5/8/2018 | <0.0020 | <0.0020 | <0.0020 | |
| BED1 | 2/22/2018 | <0.0020 UJ | <0.0020 UJ | <0.0020 UJ | |
| BED1 | 12/12/2017 | <0.0020 | <0.0020 | <0.0020 | |
| PT | 9/7/2017 | 0.13 | 0.006 | 0.031 | |
| BED1 | 9/7/2017 | <0.0020 | <0.0020 | <0.0020 | |
| BED1 | 6/27/2017 | <0.0020 | <0.0020 | <0.0020 | |
| | 2/14/2017 | 0.082 | <0.0020 | 0.0023 | GAC installed 03/22/2017. |
| Location: 149 | | | | | |
| PT | 9/6/2023 | 0.059 | 0.0044 | 0.0033 | |
| BED1 | 9/6/2023 | <0.0020 | <0.0020 | <0.0020 | |
| BED1 | 6/8/2023 | <0.0020 | <0.0020 | <0.0020 | |
| BED1 | 2/16/2023 | <0.0020 | <0.0020 | <0.0020 | |

Concentrations are in micrograms per liter (ug/L). Concentrations are rounded by the laboratory and reported to two significant figures. For samples collected prior to 10/1/2013, results for PFOA are reported under the following protocol: ND < LOD < NQ < LOQ where ND = Not Detected, NQ = Not Quantifiable, LOD = Limit of Detection, LOQ = Limit of Quantitation; the LOD/LOQ may have varied by instrument and quarter. For samples collected after 10/1/2013, samples are reported to a reporting limit (RL) of 0.0050 ug/L for PFOA. For samples collected after 6/30/2016, each target compound RL is 0.0020 ug/L. J = Analyte present, reported value may not be accurate or precise; UJ = Not detected, reporting limit may not be accurate or precise; B = Not detected substantially above the level reported in the laboratory or field blanks. Samples identified as BED1 were collected after the first carbon bed. Samples identified as BED2 were collected after the second carbon bed and represent the treated water. All other samples collected were prior to Chemours treatment. Samples identified with -D or -DUP are duplicate samples. Starting with the 3Q20 samples, the samples are analyzed by USEPA Method 537.1. Prior to 3Q20, the samples were analyzed by a modified method 537. QREP = Qualification Re-Evaluation Program. OMM = Operation, Maintenance, and Monitoring. PWS = Public Water Service. NJDEP = New Jersey Department of Environmental Protection.

**Table 2. Residential Granular Activated Carbon (GAC) Treatment System
Results – Chemours Chambers Works, Deepwater, New Jersey**

| Field Sample ID | Date | PFOA | PFOS | PFNA | Comments |
|-----------------|------------|------------|------------|------------|------------------------------------|
| BED1-DUP | 2/16/2023 | <0.0020 | <0.0020 | <0.0020 | |
| BED1 | 11/2/2022 | <0.0020 | <0.0020 | <0.0020 | |
| BED1-DUP | 11/2/2022 | <0.0020 | <0.0020 | <0.0020 | |
| PT | 8/29/2022 | 0.059 | 0.0029 | 0.0027 | |
| BED1 | 8/29/2022 | <0.0020 | <0.0020 | <0.0020 | |
| BED1-DUP | 8/29/2022 | <0.0020 | <0.0020 | <0.0020 | |
| BED1 | 5/12/2022 | <0.0020 UJ | <0.0020 UJ | <0.0020 UJ | Carbon Changeout 05/12/2022 - 5yr. |
| BED1 | 2/16/2022 | <0.0020 | <0.0020 | <0.0020 | |
| BED1-DUP | 2/16/2022 | <0.0020 | <0.0020 | <0.0020 | |
| BED1 | 11/17/2021 | <0.0020 | <0.0020 | <0.0020 | |
| BED1-DUP | 11/17/2021 | <0.0020 | <0.0020 | <0.0020 | |
| PT | 8/23/2021 | 0.065 | 0.0060 | 0.0041 | |
| BED1 | 8/23/2021 | <0.0020 | <0.0020 | <0.0020 | |
| BED1 | 5/24/2021 | <0.0020 | <0.0020 | <0.0020 | |
| BED1 | 3/10/2021 | <0.0020 | <0.0020 | <0.0020 | |
| BED1 | 10/21/2020 | <0.0020 | <0.0020 | <0.0020 | |
| PT | 8/11/2020 | 0.064 | 0.0041 | 0.0029 | |
| BED1 | 8/11/2020 | <0.0020 | <0.0020 | <0.0020 | |

Concentrations are in micrograms per liter (ug/L). Concentrations are rounded by the laboratory and reported to two significant figures. For samples collected prior to 10/1/2013, results for PFOA are reported under the following protocol: ND < LOD < NQ < LOQ where ND = Not Detected, NQ = Not Quantifiable, LOD = Limit of Detection, LOQ = Limit of Quantitation; the LOD/LOQ may have varied by instrument and quarter. For samples collected after 10/1/2013, samples are reported to a reporting limit (RL) of 0.0050 ug/L for PFOA. For samples collected after 6/30/2016, each target compound RL is 0.0020 ug/L. J = Analyte present, reported value may not be accurate or precise; UJ = Not detected, reporting limit may not be accurate or precise; B = Not detected substantially above the level reported in the laboratory or field blanks. Samples identified as BED1 were collected after the first carbon bed. Samples identified as BED2 were collected after the second carbon bed and represent the treated water. All other samples collected were prior to Chemours treatment. Samples identified with -D or -DUP are duplicate samples. Starting with the 3Q20 samples, the samples are analyzed by USEPA Method 537.1. Prior to 3Q20, the samples were analyzed by a modified method 537. QREP = Qualification Re-Evaluation Program. OMM = Operation, Maintenance, and Monitoring. PWS = Public Water Service. NJDEP = New Jersey Department of Environmental Protection.

**Table 2. Residential Granular Activated Carbon (GAC) Treatment System
Results – Chemours Chambers Works, Deepwater, New Jersey**

| Field Sample ID | Date | PFOA | PFOS | PFNA | Comments |
|-----------------|------------|---------|---------|---------|----------|
| BED1 | 6/5/2020 | <0.0020 | <0.0020 | <0.0020 | |
| BED1 | 2/5/2020 | <0.0020 | <0.0020 | <0.0020 | |
| BED1 | 10/25/2019 | <0.0020 | <0.0020 | <0.0020 | |
| PT | 8/1/2019 | 0.072 | 0.0049 | 0.0037 | |
| BED1 | 8/1/2019 | <0.0020 | <0.0020 | <0.0020 | |
| BED1 | 4/23/2019 | <0.0020 | <0.0020 | <0.0020 | |
| BED1 | 2/15/2019 | <0.0020 | <0.0020 | <0.0020 | |
| BED1-DUP | 2/15/2019 | <0.0020 | <0.0020 | <0.0020 | |
| BED1 | 11/14/2018 | <0.0020 | <0.0020 | <0.0020 | |
| BED1-DUP | 11/14/2018 | <0.0020 | <0.0020 | <0.0020 | |
| PT | 9/17/2018 | 0.065 | 0.0092 | 0.0048 | |
| BED1 | 9/17/2018 | <0.0020 | <0.0020 | <0.0020 | |
| BED1-DUP | 9/17/2018 | <0.0020 | <0.0020 | <0.0020 | |
| BED1 | 6/25/2018 | <0.0020 | <0.0020 | <0.0020 | |
| BED1-DUP | 6/25/2018 | <0.0020 | <0.0020 | <0.0020 | |
| BED1 | 3/23/2018 | <0.0020 | <0.0020 | <0.0020 | |
| BED1-DUP | 3/23/2018 | <0.0020 | <0.0020 | <0.0020 | |
| BED1 | 12/15/2017 | <0.0020 | <0.0020 | <0.0020 | |

Concentrations are in micrograms per liter (ug/L). Concentrations are rounded by the laboratory and reported to two significant figures. For samples collected prior to 10/1/2013, results for PFOA are reported under the following protocol: ND < LOD < NQ < LOQ where ND = Not Detected, NQ = Not Quantifiable, LOD = Limit of Detection, LOQ = Limit of Quantitation; the LOD/LOQ may have varied by instrument and quarter. For samples collected after 10/1/2013, samples are reported to a reporting limit (RL) of 0.0050 ug/L for PFOA. For samples collected after 6/30/2016, each target compound RL is 0.0020 ug/L. J = Analyte present, reported value may not be accurate or precise; UJ = Not detected, reporting limit may not be accurate or precise; B = Not detected substantially above the level reported in the laboratory or field blanks. Samples identified as BED1 were collected after the first carbon bed. Samples identified as BED2 were collected after the second carbon bed and represent the treated water. All other samples collected were prior to Chemours treatment. Samples identified with -D or -DUP are duplicate samples. Starting with the 3Q20 samples, the samples are analyzed by USEPA Method 537.1. Prior to 3Q20, the samples were analyzed by a modified method 537. QREP = Qualification Re-Evaluation Program. OMM = Operation, Maintenance, and Monitoring. PWS = Public Water Service. NJDEP = New Jersey Department of Environmental Protection.

**Table 2. Residential Granular Activated Carbon (GAC) Treatment System
Results – Chemours Chambers Works, Deepwater, New Jersey**

| Field Sample ID | Date | PFOA | PFOS | PFNA | Comments |
|----------------------|------------|---------|---------|---------|------------------------------------|
| BED1-DUP | 12/15/2017 | <0.0020 | <0.0020 | <0.0020 | |
| PT | 9/20/2017 | 0.072 | 0.0091 | 0.0064 | |
| BED1 | 9/20/2017 | <0.0020 | <0.0020 | <0.0020 | |
| -DUP | 2/20/2017 | 0.06 | 0.0085 | 0.0036 | GAC installed 04/21/2017. |
| | 2/20/2017 | 0.061 | 0.0083 | 0.0038 | GAC installed 04/21/2017. |
| Location: 154 | | | | | |
| PT | 7/19/2023 | 0.040 | 0.0027 | 0.0072 | |
| BED1 | 7/19/2023 | <0.0020 | <0.0020 | <0.0020 | |
| BED1 | 4/17/2023 | <0.0020 | <0.0020 | <0.0020 | |
| BED1-DUP | 4/17/2023 | <0.0020 | <0.0020 | <0.0020 | |
| BED1 | 1/31/2023 | <0.0020 | <0.0020 | <0.0020 | |
| PT | 10/19/2022 | 0.078 | 0.0039 | 0.012 | |
| BED1 | 10/19/2022 | <0.0020 | <0.0020 | <0.0020 | |
| BED1 | 8/11/2022 | <0.0020 | <0.0020 | <0.0020 | Carbon Changeout 08/09/2022 - 5yr. |
| BED1 | 6/29/2022 | <0.0020 | <0.0020 | <0.0020 | |
| BED1 | 3/22/2022 | <0.0020 | <0.0020 | <0.0020 | |
| BED1-DUP | 3/22/2022 | <0.0020 | <0.0020 | <0.0020 | |
| BED1 | 12/9/2021 | <0.0020 | <0.0020 | <0.0020 | |

Concentrations are in micrograms per liter (ug/L). Concentrations are rounded by the laboratory and reported to two significant figures. For samples collected prior to 10/1/2013, results for PFOA are reported under the following protocol: ND < LOD < NQ < LOQ where ND = Not Detected, NQ = Not Quantifiable, LOD = Limit of Detection, LOQ = Limit of Quantitation; the LOD/LOQ may have varied by instrument and quarter. For samples collected after 10/1/2013, samples are reported to a reporting limit (RL) of 0.0050 ug/L for PFOA. For samples collected after 6/30/2016, each target compound RL is 0.0020 ug/L. J = Analyte present, reported value may not be accurate or precise; UJ = Not detected, reporting limit may not be accurate or precise; B = Not detected substantially above the level reported in the laboratory or field blanks. Samples identified as BED1 were collected after the first carbon bed. Samples identified as BED2 were collected after the second carbon bed and represent the treated water. All other samples collected were prior to Chemours treatment. Samples identified with -D or -DUP are duplicate samples. Starting with the 3Q20 samples, the samples are analyzed by USEPA Method 537.1. Prior to 3Q20, the samples were analyzed by a modified method 537. QREP = Qualification Re-Evaluation Program. OMM = Operation, Maintenance, and Monitoring. PWS = Public Water Service. NJDEP = New Jersey Department of Environmental Protection.

**Table 2. Residential Granular Activated Carbon (GAC) Treatment System
Results – Chemours Chambers Works, Deepwater, New Jersey**

| Field Sample ID | Date | PFOA | PFOS | PFNA | Comments |
|-----------------|------------|---------|---------|---------|----------|
| PT | 9/15/2021 | 0.055 | 0.0020 | 0.0084 | |
| BED1 | 9/15/2021 | <0.0020 | <0.0020 | <0.0020 | |
| BED1-DUP | 9/15/2021 | <0.0020 | <0.0020 | <0.0020 | |
| BED1 | 6/14/2021 | <0.0020 | <0.0020 | <0.0020 | |
| BED1-DUP | 6/14/2021 | <0.0020 | <0.0020 | <0.0020 | |
| BED1 | 3/12/2021 | <0.0020 | <0.0020 | <0.0020 | |
| BED1 | 11/19/2020 | <0.0020 | <0.0020 | <0.0020 | |
| PT | 8/17/2020 | 0.055 | 0.0021 | 0.0073 | |
| BED1 | 8/17/2020 | <0.0020 | <0.0020 | <0.0020 | |
| BED1 | 6/4/2020 | <0.0020 | <0.0020 | <0.0020 | |
| BED1 | 1/22/2020 | <0.0020 | <0.0020 | <0.0020 | |
| PT | 9/19/2019 | 0.060 | 0.0022 | 0.0069 | |
| BED1 | 9/19/2019 | <0.0020 | <0.0020 | <0.0020 | |
| BED1 | 6/7/2019 | <0.0020 | <0.0020 | <0.0020 | |
| BED1-DUP | 6/7/2019 | <0.0020 | <0.0020 | <0.0020 | |
| BED1 | 3/12/2019 | <0.0020 | <0.0020 | <0.0020 | |
| BED1 | 11/28/2018 | <0.0020 | <0.0020 | <0.0020 | |
| PT | 9/13/2018 | 0.063 | 0.0024 | 0.0061 | |

Concentrations are in micrograms per liter (ug/L). Concentrations are rounded by the laboratory and reported to two significant figures. For samples collected prior to 10/1/2013, results for PFOA are reported under the following protocol: ND < LOD < NQ < LOQ where ND = Not Detected, NQ = Not Quantifiable, LOD = Limit of Detection, LOQ = Limit of Quantitation; the LOD/LOQ may have varied by instrument and quarter. For samples collected after 10/1/2013, samples are reported to a reporting limit (RL) of 0.0050 ug/L for PFOA. For samples collected after 6/30/2016, each target compound RL is 0.0020 ug/L. J = Analyte present, reported value may not be accurate or precise; UJ = Not detected, reporting limit may not be accurate or precise; B = Not detected substantially above the level reported in the laboratory or field blanks. Samples identified as BED1 were collected after the first carbon bed. Samples identified as BED2 were collected after the second carbon bed and represent the treated water. All other samples collected were prior to Chemours treatment. Samples identified with -D or -DUP are duplicate samples. Starting with the 3Q20 samples, the samples are analyzed by USEPA Method 537.1. Prior to 3Q20, the samples were analyzed by a modified method 537. QREP = Qualification Re-Evaluation Program. OMM = Operation, Maintenance, and Monitoring. PWS = Public Water Service. NJDEP = New Jersey Department of Environmental Protection.

**Table 2. Residential Granular Activated Carbon (GAC) Treatment System
Results – Chemours Chambers Works, Deepwater, New Jersey**

| Field Sample ID | Date | PFOA | PFOS | PFNA | Comments |
|----------------------|------------|------------|------------|------------|------------------------------------|
| BED1 | 9/13/2018 | <0.0020 | <0.0020 | <0.0020 | |
| BED1 | 6/5/2018 | <0.0020 | <0.0020 | <0.0020 | |
| BED1 | 3/23/2018 | <0.0020 | <0.0020 | <0.0020 | |
| BED1 | 12/14/2017 | <0.0020 | <0.0020 | <0.0020 | |
| PT | 9/6/2017 | 0.062 | 0.0027 | 0.0059 | |
| BED1 | 9/6/2017 | <0.0020 | <0.0020 | <0.0020 | |
| | 2/27/2017 | 0.059 | 0.0027 | 0.0053 | GAC installed 04/03/2017. |
| Location: 155 | | | | | |
| PT | 8/1/2023 | 0.043 | <0.0020 | <0.0020 | |
| BED1 | 8/1/2023 | <0.0020 | <0.0020 | <0.0020 | |
| BED1 | 4/26/2023 | <0.0020 UJ | <0.0020 UJ | <0.0020 UJ | Carbon Changeout 04/26/2023 - 5yr. |
| BED1 | 2/15/2023 | <0.0020 | <0.0020 | <0.0020 | |
| BED1 | 11/28/2022 | <0.0020 | <0.0020 | <0.0020 | |
| PT | 9/15/2022 | 0.030 | <0.0020 | <0.0020 | |
| BED1 | 9/15/2022 | <0.0020 | <0.0020 | <0.0020 | |
| BED1 | 6/1/2022 | <0.0020 | <0.0020 | <0.0020 | |
| BED1 | 3/8/2022 | <0.0020 | <0.0020 | <0.0020 | |
| BED1 | 11/22/2021 | <0.0020 | <0.0020 | <0.0020 | |

Concentrations are in micrograms per liter (ug/L). Concentrations are rounded by the laboratory and reported to two significant figures. For samples collected prior to 10/1/2013, results for PFOA are reported under the following protocol: ND < LOD < NQ < LOQ where ND = Not Detected, NQ = Not Quantifiable, LOD = Limit of Detection, LOQ = Limit of Quantitation; the LOD/LOQ may have varied by instrument and quarter. For samples collected after 10/1/2013, samples are reported to a reporting limit (RL) of 0.0050 ug/L for PFOA. For samples collected after 6/30/2016, each target compound RL is 0.0020 ug/L. J = Analyte present, reported value may not be accurate or precise; UJ = Not detected, reporting limit may not be accurate or precise; B = Not detected substantially above the level reported in the laboratory or field blanks. Samples identified as BED1 were collected after the first carbon bed. Samples identified as BED2 were collected after the second carbon bed and represent the treated water. All other samples collected were prior to Chemours treatment. Samples identified with -D or -DUP are duplicate samples. Starting with the 3Q20 samples, the samples are analyzed by USEPA Method 537.1. Prior to 3Q20, the samples were analyzed by a modified method 537. QREP = Qualification Re-Evaluation Program. OMM = Operation, Maintenance, and Monitoring. PWS = Public Water Service. NJDEP = New Jersey Department of Environmental Protection.

**Table 2. Residential Granular Activated Carbon (GAC) Treatment System
Results – Chemours Chambers Works, Deepwater, New Jersey**

| Field Sample ID | Date | PFOA | PFOS | PFNA | Comments |
|-----------------|------------|---------|---------|---------|---------------------------------------|
| PT | 9/8/2021 | 0.022 | <0.0020 | <0.0020 | |
| BED1 | 9/8/2021 | <0.0020 | <0.0020 | <0.0020 | |
| BED1 | 6/24/2021 | <0.0020 | <0.0020 | <0.0020 | |
| BED1 | 1/28/2021 | <0.0020 | <0.0020 | <0.0020 | |
| BED1-DUP | 1/28/2021 | <0.0020 | <0.0020 | <0.0020 | |
| BED1 | 10/13/2020 | <0.0020 | <0.0020 | <0.0020 | |
| PT | 8/11/2020 | 0.018 | <0.0020 | <0.0020 | Split sampling for method comparison. |
| PT | 8/11/2020 | 0.018 | <0.0020 | <0.0020 | |
| BED1 | 8/11/2020 | <0.0020 | <0.0020 | <0.0020 | Split sampling for method comparison. |
| BED1 | 8/11/2020 | <0.0020 | <0.0020 | <0.0020 | |
| BED1 | 6/16/2020 | <0.0020 | <0.0020 | <0.0020 | |
| BED1 | 2/28/2020 | <0.0020 | <0.0020 | <0.0020 | |
| BED1 | 11/19/2019 | <0.0020 | <0.0020 | <0.0020 | |
| PT | 9/13/2019 | 0.0094 | <0.0020 | <0.0020 | |
| BED1 | 9/13/2019 | <0.0020 | <0.0020 | <0.0020 | |
| BED1 | 5/21/2019 | <0.0020 | <0.0020 | <0.0020 | |
| BED1 | 2/25/2019 | <0.0020 | <0.0020 | <0.0020 | |
| BED1-DUP | 2/25/2019 | <0.0020 | <0.0020 | <0.0020 | |

Concentrations are in micrograms per liter (ug/L). Concentrations are rounded by the laboratory and reported to two significant figures. For samples collected prior to 10/1/2013, results for PFOA are reported under the following protocol: ND < LOD < NQ < LOQ where ND = Not Detected, NQ = Not Quantifiable, LOD = Limit of Detection, LOQ = Limit of Quantitation; the LOD/LOQ may have varied by instrument and quarter. For samples collected after 10/1/2013, samples are reported to a reporting limit (RL) of 0.0050 ug/L for PFOA. For samples collected after 6/30/2016, each target compound RL is 0.0020 ug/L. J = Analyte present, reported value may not be accurate or precise; UJ = Not detected, reporting limit may not be accurate or precise; B = Not detected substantially above the level reported in the laboratory or field blanks. Samples identified as BED1 were collected after the first carbon bed. Samples identified as BED2 were collected after the second carbon bed and represent the treated water. All other samples collected were prior to Chemours treatment. Samples identified with -D or -DUP are duplicate samples. Starting with the 3Q20 samples, the samples are analyzed by USEPA Method 537.1. Prior to 3Q20, the samples were analyzed by a modified method 537. QREP = Qualification Re-Evaluation Program. OMM = Operation, Maintenance, and Monitoring. PWS = Public Water Service. NJDEP = New Jersey Department of Environmental Protection.

**Table 2. Residential Granular Activated Carbon (GAC) Treatment System
Results – Chemours Chambers Works, Deepwater, New Jersey**

| Field Sample ID | Date | PFOA | PFOS | PFNA | Comments |
|----------------------|-----------|------------|------------|------------|------------------------------------|
| BED1 | 12/3/2018 | <0.0020 | <0.0020 | <0.0020 | |
| BED1-DUP | 12/3/2018 | <0.0020 | <0.0020 | <0.0020 | |
| PT | 7/16/2018 | 0.0054 | <0.0020 | <0.0020 | |
| BED1 | 7/16/2018 | <0.0020 | <0.0020 | <0.0020 | |
| BED1 | 4/18/2018 | <0.0020 | <0.0020 | <0.0020 | |
| BED1-DUP | 4/18/2018 | <0.0020 | <0.0020 | <0.0020 | |
| | 2/27/2017 | 0.015 | <0.0020 | <0.0020 | GAC installed 02/07/2018. |
| Location: 161 | | | | | |
| PT | 8/2/2023 | 0.081 | 0.020 | 0.012 | |
| BED1 | 8/2/2023 | <0.0020 | <0.0020 | <0.0020 | |
| BED1 | 4/20/2023 | <0.0020 UJ | <0.0020 UJ | <0.0020 UJ | Carbon Changeout 04/20/2023 - 5yr. |
| BED1 | 2/28/2022 | <0.0020 | <0.0020 | <0.0020 | |
| BED1 | 12/2/2021 | <0.0020 | <0.0020 | <0.0020 | |
| BED1-DUP | 12/2/2021 | <0.0020 | <0.0020 | <0.0020 | |
| PT | 8/30/2021 | 0.085 | 0.038 J | 0.025 | |
| BED1 | 8/30/2021 | <0.0020 | <0.0020 | <0.0020 | |
| BED1 | 6/29/2021 | <0.0020 | <0.0020 | <0.0020 | |
| BED1 | 1/20/2021 | <0.0020 | <0.0020 | <0.0020 | |

Concentrations are in micrograms per liter (ug/L). Concentrations are rounded by the laboratory and reported to two significant figures. For samples collected prior to 10/1/2013, results for PFOA are reported under the following protocol: ND < LOD < NQ < LOQ where ND = Not Detected, NQ = Not Quantifiable, LOD = Limit of Detection, LOQ = Limit of Quantitation; the LOD/LOQ may have varied by instrument and quarter. For samples collected after 10/1/2013, samples are reported to a reporting limit (RL) of 0.0050 ug/L for PFOA. For samples collected after 6/30/2016, each target compound RL is 0.0020 ug/L. J = Analyte present, reported value may not be accurate or precise; UJ = Not detected, reporting limit may not be accurate or precise; B = Not detected substantially above the level reported in the laboratory or field blanks. Samples identified as BED1 were collected after the first carbon bed. Samples identified as BED2 were collected after the second carbon bed and represent the treated water. All other samples collected were prior to Chemours treatment. Samples identified with -D or -DUP are duplicate samples. Starting with the 3Q20 samples, the samples are analyzed by USEPA Method 537.1. Prior to 3Q20, the samples were analyzed by a modified method 537. QREP = Qualification Re-Evaluation Program. OMM = Operation, Maintenance, and Monitoring. PWS = Public Water Service. NJDEP = New Jersey Department of Environmental Protection.

**Table 2. Residential Granular Activated Carbon (GAC) Treatment System
Results – Chemours Chambers Works, Deepwater, New Jersey**

| Field Sample ID | Date | PFOA | PFOS | PFNA | Comments |
|-----------------|------------|---------|---------|---------|---------------------------|
| BED1 | 10/8/2020 | <0.0020 | <0.0020 | <0.0020 | |
| BED1 | 6/9/2020 | <0.0020 | <0.0020 | <0.0020 | |
| BED1 | 2/19/2020 | <0.0020 | <0.0020 | <0.0020 | |
| BED1 | 10/23/2019 | <0.0020 | <0.0020 | <0.0020 | |
| PT | 8/21/2019 | 0.10 | 0.032 | 0.025 | |
| BED1 | 8/21/2019 | <0.0020 | <0.0020 | <0.0020 | |
| BED1 | 5/9/2019 | <0.0020 | <0.0020 | <0.0020 | |
| BED1 | 1/29/2019 | <0.0020 | <0.0020 | <0.0020 | |
| BED1 | 11/5/2018 | <0.0020 | <0.0020 | <0.0020 | |
| PT | 7/30/2018 | 0.077 | 0.022 | 0.015 | |
| BED1 | 7/30/2018 | <0.0020 | <0.0020 | <0.0020 | |
| BED1 | 5/8/2018 | <0.0020 | <0.0020 | <0.0020 | |
| BED1 | 2/28/2018 | <0.0020 | <0.0020 | <0.0020 | |
| BED1 | 12/12/2017 | <0.0020 | <0.0020 | <0.0020 | |
| PT | 9/20/2017 | 0.085 | 0.026 | 0.019 | |
| BED1 | 9/20/2017 | <0.0020 | <0.0020 | <0.0020 | |
| BED1-DUP | 9/20/2017 | <0.0020 | <0.0020 | <0.0020 | |
| -DUP | 3/23/2017 | 0.079 | 0.022 | 0.022 | GAC installed 05/10/2017. |

Concentrations are in micrograms per liter (ug/L). Concentrations are rounded by the laboratory and reported to two significant figures. For samples collected prior to 10/1/2013, results for PFOA are reported under the following protocol: ND < LOD < NQ < LOQ where ND = Not Detected, NQ = Not Quantifiable, LOD = Limit of Detection, LOQ = Limit of Quantitation; the LOD/LOQ may have varied by instrument and quarter. For samples collected after 10/1/2013, samples are reported to a reporting limit (RL) of 0.0050 ug/L for PFOA. For samples collected after 6/30/2016, each target compound RL is 0.0020 ug/L. J = Analyte present, reported value may not be accurate or precise; UJ = Not detected, reporting limit may not be accurate or precise; B = Not detected substantially above the level reported in the laboratory or field blanks. Samples identified as BED1 were collected after the first carbon bed. Samples identified as BED2 were collected after the second carbon bed and represent the treated water. All other samples collected were prior to Chemours treatment. Samples identified with -D or -DUP are duplicate samples. Starting with the 3Q20 samples, the samples are analyzed by USEPA Method 537.1. Prior to 3Q20, the samples were analyzed by a modified method 537. QREP = Qualification Re-Evaluation Program. OMM = Operation, Maintenance, and Monitoring. PWS = Public Water Service. NJDEP = New Jersey Department of Environmental Protection.

**Table 2. Residential Granular Activated Carbon (GAC) Treatment System
Results – Chemours Chambers Works, Deepwater, New Jersey**

| Field Sample ID | Date | PFOA | PFOS | PFNA | Comments |
|----------------------|------------|---------|----------|---------|------------------------------------|
| | 3/23/2017 | 0.079 | 0.022 | 0.022 | GAC installed 05/10/2017. |
| Location: 162 | | | | | |
| PT | 8/22/2023 | <0.0020 | <0.0020 | <0.0020 | |
| BED1 | 8/22/2023 | <0.0020 | <0.0020 | <0.0020 | |
| BED1 | 5/31/2023 | <0.0020 | <0.0020 | <0.0020 | |
| BED1 | 3/16/2023 | <0.0020 | <0.0020 | <0.0020 | |
| BED1-DUP | 3/16/2023 | <0.0020 | <0.0020 | <0.0020 | |
| BED1 | 12/14/2022 | <0.0020 | <0.0020 | <0.0020 | |
| PT | 9/1/2022 | 0.086 | 0.0044 | 0.013 | |
| BED1 | 9/1/2022 | <0.0020 | <0.0020 | <0.0020 | |
| BED1 | 5/12/2022 | <0.0020 | <0.0020 | <0.0020 | |
| BED1-DUP | 5/12/2022 | <0.0020 | <0.0020 | <0.0020 | |
| BED1 | 2/9/2022 | <0.0020 | <0.0020 | <0.0020 | |
| BED1-DUP | 2/9/2022 | <0.0020 | <0.0020 | <0.0020 | |
| BED1 | 11/11/2021 | <0.0020 | <0.0020 | <0.0020 | Carbon Changeout 10/21/2021 - 5yr. |
| PT | 8/16/2021 | 0.062 | 0.0048 J | 0.011 | |
| BED1 | 8/16/2021 | <0.0020 | <0.0020 | <0.0020 | |
| BED1 | 5/4/2021 | <0.0020 | <0.0020 | <0.0020 | |

Concentrations are in micrograms per liter (ug/L). Concentrations are rounded by the laboratory and reported to two significant figures. For samples collected prior to 10/1/2013, results for PFOA are reported under the following protocol: ND < LOD < NQ < LOQ where ND = Not Detected, NQ = Not Quantifiable, LOD = Limit of Detection, LOQ = Limit of Quantitation; the LOD/LOQ may have varied by instrument and quarter. For samples collected after 10/1/2013, samples are reported to a reporting limit (RL) of 0.0050 ug/L for PFOA. For samples collected after 6/30/2016, each target compound RL is 0.0020 ug/L. J = Analyte present, reported value may not be accurate or precise; UJ = Not detected, reporting limit may not be accurate or precise; B = Not detected substantially above the level reported in the laboratory or field blanks. Samples identified as BED1 were collected after the first carbon bed. Samples identified as BED2 were collected after the second carbon bed and represent the treated water. All other samples collected were prior to Chemours treatment. Samples identified with -D or -DUP are duplicate samples. Starting with the 3Q20 samples, the samples are analyzed by USEPA Method 537.1. Prior to 3Q20, the samples were analyzed by a modified method 537. QREP = Qualification Re-Evaluation Program. OMM = Operation, Maintenance, and Monitoring. PWS = Public Water Service. NJDEP = New Jersey Department of Environmental Protection.

**Table 2. Residential Granular Activated Carbon (GAC) Treatment System
Results – Chemours Chambers Works, Deepwater, New Jersey**

| Field Sample ID | Date | PFOA | PFOS | PFNA | Comments |
|-----------------|------------|------------|------------|------------|----------|
| BED1 | 2/9/2021 | <0.0020 | <0.0020 | <0.0020 | |
| BED1 | 11/3/2020 | <0.0020 | <0.0020 | <0.0020 | |
| PT | 9/2/2020 | 0.059 J | 0.0065 J | 0.0082 J | |
| BED1 | 9/2/2020 | <0.0020 | <0.0020 | <0.0020 | |
| BED1-DUP | 9/2/2020 | <0.0020 | <0.0020 | <0.0020 | |
| BED1 | 6/12/2020 | <0.0020 | <0.0020 | <0.0020 | |
| BED1 | 2/20/2020 | <0.0020 | <0.0020 | <0.0020 | |
| BED1 | 11/13/2019 | <0.0020 | <0.0020 | <0.0020 | |
| PT | 9/11/2019 | 0.051 | 0.0053 | 0.0043 | |
| BED1 | 9/11/2019 | <0.0020 | <0.0020 | <0.0020 | |
| BED1-DUP | 9/11/2019 | <0.0020 | <0.0020 | <0.0020 | |
| BED1 | 5/15/2019 | <0.0020 | <0.0020 | <0.0020 | |
| BED1 | 3/26/2019 | <0.0020 | <0.0020 | <0.0020 | |
| BED1 | 11/27/2018 | <0.0020 | <0.0020 | <0.0020 | |
| PT | 8/2/2018 | 0.047 | 0.0036 | 0.0028 | |
| BED1 | 8/2/2018 | <0.0020 | <0.0020 | <0.0020 | |
| BED1 | 4/25/2018 | <0.0020 | <0.0020 | <0.0020 | |
| BED1 | 2/21/2018 | <0.0020 UJ | <0.0020 UJ | <0.0020 UJ | |

Concentrations are in micrograms per liter (ug/L). Concentrations are rounded by the laboratory and reported to two significant figures. For samples collected prior to 10/1/2013, results for PFOA are reported under the following protocol: ND < LOD < NQ < LOQ where ND = Not Detected, NQ = Not Quantifiable, LOD = Limit of Detection, LOQ = Limit of Quantitation; the LOD/LOQ may have varied by instrument and quarter. For samples collected after 10/1/2013, samples are reported to a reporting limit (RL) of 0.0050 ug/L for PFOA. For samples collected after 6/30/2016, each target compound RL is 0.0020 ug/L. J = Analyte present, reported value may not be accurate or precise; UJ = Not detected, reporting limit may not be accurate or precise; B = Not detected substantially above the level reported in the laboratory or field blanks. Samples identified as BED1 were collected after the first carbon bed. Samples identified as BED2 were collected after the second carbon bed and represent the treated water. All other samples collected were prior to Chemours treatment. Samples identified with -D or -DUP are duplicate samples. Starting with the 3Q20 samples, the samples are analyzed by USEPA Method 537.1. Prior to 3Q20, the samples were analyzed by a modified method 537. QREP = Qualification Re-Evaluation Program. OMM = Operation, Maintenance, and Monitoring. PWS = Public Water Service. NJDEP = New Jersey Department of Environmental Protection.

**Table 2. Residential Granular Activated Carbon (GAC) Treatment System
Results – Chemours Chambers Works, Deepwater, New Jersey**

| Field Sample ID | Date | PFOA | PFOS | PFNA | Comments |
|----------------------|------------|------------|------------|------------|------------------------------------|
| BED1 | 12/11/2017 | 0.0022 | <0.0020 | <0.0020 | |
| BED2 | 12/11/2017 | <0.0020 | <0.0020 | <0.0020 | |
| PT | 9/27/2017 | 0.075 | 0.0033 | 0.0045 | B |
| BED1 | 9/27/2017 | <0.0020 | <0.0020 | <0.0020 | |
| | 3/28/2017 | 0.065 | 0.0044 | 0.0035 | GAC installed 05/11/2017. |
| Location: 164 | | | | | |
| PT | 8/16/2023 | 0.084 | <0.0020 | 0.0072 | |
| BED1 | 8/16/2023 | <0.0020 | <0.0020 | <0.0020 | |
| BED1 | 5/23/2023 | <0.0020 | <0.0020 | <0.0020 | |
| BED1 | 3/1/2023 | <0.0020 | <0.0020 | <0.0020 | |
| BED1 | 12/13/2022 | <0.0020 UJ | <0.0020 UJ | <0.0020 UJ | Carbon Changeout 12/13/2022 - 5yr. |
| PT | 9/13/2022 | 0.078 | <0.0020 | 0.0055 | |
| BED1 | 9/13/2022 | <0.0020 | <0.0020 | <0.0020 | |
| BED1 | 6/8/2022 | 0.0028 | <0.0020 | <0.0020 | |
| BED2 | 6/8/2022 | <0.0020 | <0.0020 | <0.0020 | |
| BED1 | 3/1/2022 | <0.0020 | <0.0020 | <0.0020 | |
| BED1 | 11/23/2021 | 0.0026 | <0.0020 | <0.0020 | |
| BED2 | 11/23/2021 | <0.0020 | <0.0020 | <0.0020 | |

Concentrations are in micrograms per liter (ug/L). Concentrations are rounded by the laboratory and reported to two significant figures. For samples collected prior to 10/1/2013, results for PFOA are reported under the following protocol: ND < LOD < NQ < LOQ where ND = Not Detected, NQ = Not Quantifiable, LOD = Limit of Detection, LOQ = Limit of Quantitation; the LOD/LOQ may have varied by instrument and quarter. For samples collected after 10/1/2013, samples are reported to a reporting limit (RL) of 0.0050 ug/L for PFOA. For samples collected after 6/30/2016, each target compound RL is 0.0020 ug/L. J = Analyte present, reported value may not be accurate or precise; UJ = Not detected, reporting limit may not be accurate or precise; B = Not detected substantially above the level reported in the laboratory or field blanks. Samples identified as BED1 were collected after the first carbon bed. Samples identified as BED2 were collected after the second carbon bed and represent the treated water. All other samples collected were prior to Chemours treatment. Samples identified with -D or -DUP are duplicate samples. Starting with the 3Q20 samples, the samples are analyzed by USEPA Method 537.1. Prior to 3Q20, the samples were analyzed by a modified method 537. QREP = Qualification Re-Evaluation Program. OMM = Operation, Maintenance, and Monitoring. PWS = Public Water Service. NJDEP = New Jersey Department of Environmental Protection.

**Table 2. Residential Granular Activated Carbon (GAC) Treatment System
Results – Chemours Chambers Works, Deepwater, New Jersey**

| Field Sample ID | Date | PFOA | PFOS | PFNA | Comments |
|-----------------|------------|---------|---------|---------|----------|
| PT | 9/17/2021 | 0.067 | <0.0020 | 0.0043 | |
| BED1 | 9/17/2021 | <0.0020 | <0.0020 | <0.0020 | |
| BED1 | 6/22/2021 | <0.0020 | <0.0020 | <0.0020 | |
| BED1 | 3/23/2021 | <0.0020 | <0.0020 | <0.0020 | |
| BED1 | 10/21/2020 | <0.0020 | <0.0020 | <0.0020 | |
| BED1-DUP | 10/21/2020 | <0.0020 | <0.0020 | <0.0020 | |
| PT | 8/19/2020 | <0.0020 | <0.0020 | <0.0020 | |
| BED1 | 8/19/2020 | <0.0020 | <0.0020 | <0.0020 | |
| BED1 | 6/11/2020 | <0.0020 | <0.0020 | <0.0020 | |
| BED1 | 2/17/2020 | <0.0020 | <0.0020 | <0.0020 | |
| BED1 | 11/11/2019 | <0.0020 | <0.0020 | <0.0020 | |
| PT | 9/6/2019 | 0.079 | <0.0020 | 0.0027 | |
| BED1 | 9/6/2019 | <0.0020 | <0.0020 | <0.0020 | |
| BED1 | 5/30/2019 | <0.0020 | <0.0020 | <0.0020 | |
| BED1 | 3/27/2019 | <0.0020 | <0.0020 | <0.0020 | |
| BED1-DUP | 3/27/2019 | <0.0020 | <0.0020 | <0.0020 | |
| BED1 | 11/12/2018 | <0.0020 | <0.0020 | <0.0020 | |
| BED1-DUP | 11/12/2018 | <0.0020 | <0.0020 | <0.0020 | |

Concentrations are in micrograms per liter (ug/L). Concentrations are rounded by the laboratory and reported to two significant figures. For samples collected prior to 10/1/2013, results for PFOA are reported under the following protocol: ND < LOD < NQ < LOQ where ND = Not Detected, NQ = Not Quantifiable, LOD = Limit of Detection, LOQ = Limit of Quantitation; the LOD/LOQ may have varied by instrument and quarter. For samples collected after 10/1/2013, samples are reported to a reporting limit (RL) of 0.0050 ug/L for PFOA. For samples collected after 6/30/2016, each target compound RL is 0.0020 ug/L. J = Analyte present, reported value may not be accurate or precise; UJ = Not detected, reporting limit may not be accurate or precise; B = Not detected substantially above the level reported in the laboratory or field blanks. Samples identified as BED1 were collected after the first carbon bed. Samples identified as BED2 were collected after the second carbon bed and represent the treated water. All other samples collected were prior to Chemours treatment. Samples identified with -D or -DUP are duplicate samples. Starting with the 3Q20 samples, the samples are analyzed by USEPA Method 537.1. Prior to 3Q20, the samples were analyzed by a modified method 537. QREP = Qualification Re-Evaluation Program. OMM = Operation, Maintenance, and Monitoring. PWS = Public Water Service. NJDEP = New Jersey Department of Environmental Protection.

**Table 2. Residential Granular Activated Carbon (GAC) Treatment System
Results – Chemours Chambers Works, Deepwater, New Jersey**

| Field Sample ID | Date | PFOA | PFOS | PFNA | Comments |
|----------------------|------------|---------|---------|---------|-----------------------------------|
| PT | 8/16/2018 | 0.073 | <0.0020 | 0.0022 | |
| BED1 | 8/16/2018 | <0.0020 | <0.0020 | <0.0020 | |
| BED1-DUP | 8/16/2018 | <0.0020 | <0.0020 | <0.0020 | |
| BED1 | 5/16/2018 | <0.0020 | <0.0020 | <0.0020 | |
| BED1-DUP | 5/16/2018 | <0.0020 | <0.0020 | <0.0020 | |
| BED1 | 3/22/2018 | <0.0020 | <0.0020 | <0.0020 | |
| BED1-DUP | 3/22/2018 | <0.0020 | <0.0020 | <0.0020 | |
| BED1 | 12/22/2017 | <0.0020 | <0.0020 | <0.0020 | Carbon Changeout 11/02/2017 - Fe. |
| BED1-DUP | 12/22/2017 | <0.0020 | <0.0020 | <0.0020 | Carbon Changeout 11/02/2017 - Fe. |
| | 4/11/2017 | 0.068 | <0.0020 | <0.0020 | GAC installed 08/03/2017. |
| Location: 168 | | | | | |
| PT | 8/22/2023 | 0.078 | 0.0059 | 0.015 | |
| BED1 | 8/22/2023 | <0.0020 | <0.0020 | <0.0020 | |
| BED1 | 6/21/2023 | <0.0020 | <0.0020 | <0.0020 | |
| BED1 | 2/1/2023 | <0.0020 | <0.0020 | <0.0020 | |
| BED1 | 11/1/2022 | <0.0020 | <0.0020 | <0.0020 | |
| PT | 7/27/2022 | 0.063 | 0.0043 | 0.0095 | |
| BED1 | 7/27/2022 | <0.0020 | <0.0020 | <0.0020 | |

Concentrations are in micrograms per liter (ug/L). Concentrations are rounded by the laboratory and reported to two significant figures. For samples collected prior to 10/1/2013, results for PFOA are reported under the following protocol: ND < LOD < NQ < LOQ where ND = Not Detected, NQ = Not Quantifiable, LOD = Limit of Detection, LOQ = Limit of Quantitation; the LOD/LOQ may have varied by instrument and quarter. For samples collected after 10/1/2013, samples are reported to a reporting limit (RL) of 0.0050 ug/L for PFOA. For samples collected after 6/30/2016, each target compound RL is 0.0020 ug/L. J = Analyte present, reported value may not be accurate or precise; UJ = Not detected, reporting limit may not be accurate or precise; B = Not detected substantially above the level reported in the laboratory or field blanks. Samples identified as BED1 were collected after the first carbon bed. Samples identified as BED2 were collected after the second carbon bed and represent the treated water. All other samples collected were prior to Chemours treatment. Samples identified with -D or -DUP are duplicate samples. Starting with the 3Q20 samples, the samples are analyzed by USEPA Method 537.1. Prior to 3Q20, the samples were analyzed by a modified method 537. QREP = Qualification Re-Evaluation Program. OMM = Operation, Maintenance, and Monitoring. PWS = Public Water Service. NJDEP = New Jersey Department of Environmental Protection.

**Table 2. Residential Granular Activated Carbon (GAC) Treatment System
Results – Chemours Chambers Works, Deepwater, New Jersey**

| Field Sample ID | Date | PFOA | PFOS | PFNA | Comments |
|----------------------|------------|------------|------------|------------|------------------------------------|
| | 2/28/2022 | 0.064 | 0.0044 | 0.011 | GAC installed 04/20/2022. |
| | 5/17/2017 | 0.1 J | 0.0071 J | 0.0053 J | Declined treatment offer. |
| Location: 169 | | | | | |
| BED1 | 6/13/2023 | <0.0020 | <0.0020 | <0.0020 | |
| BED1 | 3/14/2023 | <0.0020 | <0.0020 | <0.0020 | |
| BED1 | 11/29/2022 | <0.0020 | <0.0020 | <0.0020 | |
| PT | 9/1/2022 | 0.11 | 0.058 | 0.015 | Carbon Changeout 08/31/2022 - 5yr. |
| BED1 | 9/1/2022 | <0.0020 UJ | <0.0020 UJ | <0.0020 UJ | Carbon Changeout 08/31/2022 - 5yr. |
| BED1 | 5/16/2022 | <0.0020 | <0.0020 | <0.0020 | |
| BED1 | 2/17/2022 | <0.0020 | <0.0020 | <0.0020 | |
| BED1 | 11/8/2021 | <0.0020 | <0.0020 | <0.0020 | |
| PT | 8/23/2021 | 0.10 | 0.11 | 0.019 | |
| BED1 | 8/23/2021 | <0.0020 | <0.0020 | <0.0020 | |
| BED1 | 6/15/2021 | <0.0020 | <0.0020 | <0.0020 | |
| BED1 | 3/15/2021 | <0.0020 | <0.0020 | <0.0020 | |
| BED1-DUP | 3/15/2021 | <0.0020 | <0.0020 | <0.0020 | |
| BED1 | 10/29/2020 | <0.0020 | <0.0020 | <0.0020 | |
| PT | 8/31/2020 | 0.14 | 0.044 | 0.016 | |

Concentrations are in micrograms per liter (ug/L). Concentrations are rounded by the laboratory and reported to two significant figures. For samples collected prior to 10/1/2013, results for PFOA are reported under the following protocol: ND < LOD < NQ < LOQ where ND = Not Detected, NQ = Not Quantifiable, LOD = Limit of Detection, LOQ = Limit of Quantitation; the LOD/LOQ may have varied by instrument and quarter. For samples collected after 10/1/2013, samples are reported to a reporting limit (RL) of 0.0050 ug/L for PFOA. For samples collected after 6/30/2016, each target compound RL is 0.0020 ug/L. J = Analyte present, reported value may not be accurate or precise; UJ = Not detected, reporting limit may not be accurate or precise; B = Not detected substantially above the level reported in the laboratory or field blanks. Samples identified as BED1 were collected after the first carbon bed. Samples identified as BED2 were collected after the second carbon bed and represent the treated water. All other samples collected were prior to Chemours treatment. Samples identified with -D or -DUP are duplicate samples. Starting with the 3Q20 samples, the samples are analyzed by USEPA Method 537.1. Prior to 3Q20, the samples were analyzed by a modified method 537. QREP = Qualification Re-Evaluation Program. OMM = Operation, Maintenance, and Monitoring. PWS = Public Water Service. NJDEP = New Jersey Department of Environmental Protection.

**Table 2. Residential Granular Activated Carbon (GAC) Treatment System
Results – Chemours Chambers Works, Deepwater, New Jersey**

| Field Sample ID | Date | PFOA | PFOS | PFNA | Comments |
|----------------------|------------|---------|---------|---------|-----------------------------------|
| BED1 | 8/31/2020 | <0.0020 | <0.0020 | <0.0020 | |
| BED1 | 6/18/2020 | <0.0020 | <0.0020 | <0.0020 | |
| BED1 | 2/26/2020 | <0.0020 | <0.0020 | <0.0020 | |
| BED1 | 11/25/2019 | <0.0020 | <0.0020 | <0.0020 | |
| PT | 8/29/2019 | 0.12 | 0.059 | 0.014 | |
| BED1 | 8/29/2019 | <0.0020 | <0.0020 | <0.0020 | |
| BED1 | 5/29/2019 | <0.0020 | <0.0020 | <0.0020 | |
| BED1-DUP | 5/29/2019 | <0.0020 | <0.0020 | <0.0020 | |
| BED1 | 3/13/2019 | <0.0020 | <0.0020 | <0.0020 | |
| BED1 | 11/12/2018 | <0.0020 | <0.0020 | <0.0020 | |
| PT | 8/15/2018 | 0.079 | 0.092 | 0.016 | |
| BED1 | 8/15/2018 | <0.0020 | <0.0020 | <0.0020 | |
| BED1 | 5/9/2018 | <0.0020 | <0.0020 | <0.0020 | |
| BED1 | 2/28/2018 | <0.0020 | <0.0020 | <0.0020 | |
| BED1 | 12/12/2017 | <0.0020 | <0.0020 | <0.0020 | Carbon Changeout 08/23/2017 - Fe. |
| | 5/17/2017 | 0.085 J | 0.055 J | 0.011 J | GAC installed 07/06/2017. |
| Location: 170 | | | | | |
| PT | 8/15/2023 | 0.056 | 0.0057 | 0.014 | |

Concentrations are in micrograms per liter (ug/L). Concentrations are rounded by the laboratory and reported to two significant figures. For samples collected prior to 10/1/2013, results for PFOA are reported under the following protocol: ND < LOD < NQ < LOQ where ND = Not Detected, NQ = Not Quantifiable, LOD = Limit of Detection, LOQ = Limit of Quantitation; the LOD/LOQ may have varied by instrument and quarter. For samples collected after 10/1/2013, samples are reported to a reporting limit (RL) of 0.0050 ug/L for PFOA. For samples collected after 6/30/2016, each target compound RL is 0.0020 ug/L. J = Analyte present, reported value may not be accurate or precise; UJ = Not detected, reporting limit may not be accurate or precise; B = Not detected substantially above the level reported in the laboratory or field blanks. Samples identified as BED1 were collected after the first carbon bed. Samples identified as BED2 were collected after the second carbon bed and represent the treated water. All other samples collected were prior to Chemours treatment. Samples identified with -D or -DUP are duplicate samples. Starting with the 3Q20 samples, the samples are analyzed by USEPA Method 537.1. Prior to 3Q20, the samples were analyzed by a modified method 537. QREP = Qualification Re-Evaluation Program. OMM = Operation, Maintenance, and Monitoring. PWS = Public Water Service. NJDEP = New Jersey Department of Environmental Protection.

**Table 2. Residential Granular Activated Carbon (GAC) Treatment System
Results – Chemours Chambers Works, Deepwater, New Jersey**

| Field Sample ID | Date | PFOA | PFOS | PFNA | Comments |
|-----------------|------------|------------|------------|------------|------------------------------------|
| BED1 | 8/15/2023 | <0.0020 | <0.0020 | <0.0020 | |
| BED1 | 5/4/2023 | <0.0020 | <0.0020 | <0.0020 | |
| BED1 | 2/7/2023 | <0.0020 | <0.0020 | <0.0020 | |
| BED1 | 11/7/2022 | <0.0020 | <0.0020 | <0.0020 | |
| PT | 8/30/2022 | 0.036 | 0.0029 | 0.0067 | Carbon Changeout 08/30/2022 - 5yr. |
| BED1 | 8/30/2022 | <0.0020 | <0.0020 | <0.0020 | Carbon Changeout 08/30/2022 - 5yr. |
| BED1 | 5/12/2022 | <0.0020 | <0.0020 | <0.0020 | |
| BED1 | 2/10/2022 | <0.0020 UJ | <0.0020 UJ | <0.0020 UJ | |
| BED1 | 10/27/2021 | <0.0020 | <0.0020 | <0.0020 | |
| BED1-DUP | 10/27/2021 | <0.0020 | <0.0020 | <0.0020 | |
| PT | 8/17/2021 | 0.070 | 0.0061 | 0.012 | |
| BED1 | 8/17/2021 | <0.0020 | <0.0020 | <0.0020 | |
| BED1 | 5/21/2021 | <0.0020 | <0.0020 | <0.0020 | |
| BED1 | 2/24/2021 | <0.0020 | <0.0020 | <0.0020 | |
| BED1 | 10/28/2020 | <0.0020 | <0.0020 | <0.0020 | |
| BED1-DUP | 10/28/2020 | <0.0020 | <0.0020 | <0.0020 | |
| PT | 8/25/2020 | 0.043 | 0.0023 | 0.0038 | |
| BED1 | 8/25/2020 | <0.0020 | <0.0020 | <0.0020 | |

Concentrations are in micrograms per liter (ug/L). Concentrations are rounded by the laboratory and reported to two significant figures. For samples collected prior to 10/1/2013, results for PFOA are reported under the following protocol: ND < LOD < NQ < LOQ where ND = Not Detected, NQ = Not Quantifiable, LOD = Limit of Detection, LOQ = Limit of Quantitation; the LOD/LOQ may have varied by instrument and quarter. For samples collected after 10/1/2013, samples are reported to a reporting limit (RL) of 0.0050 ug/L for PFOA. For samples collected after 6/30/2016, each target compound RL is 0.0020 ug/L. J = Analyte present, reported value may not be accurate or precise; UJ = Not detected, reporting limit may not be accurate or precise; B = Not detected substantially above the level reported in the laboratory or field blanks. Samples identified as BED1 were collected after the first carbon bed. Samples identified as BED2 were collected after the second carbon bed and represent the treated water. All other samples collected were prior to Chemours treatment. Samples identified with -D or -DUP are duplicate samples. Starting with the 3Q20 samples, the samples are analyzed by USEPA Method 537.1. Prior to 3Q20, the samples were analyzed by a modified method 537. QREP = Qualification Re-Evaluation Program. OMM = Operation, Maintenance, and Monitoring. PWS = Public Water Service. NJDEP = New Jersey Department of Environmental Protection.

**Table 2. Residential Granular Activated Carbon (GAC) Treatment System
Results – Chemours Chambers Works, Deepwater, New Jersey**

| Field Sample ID | Date | PFOA | PFOS | PFNA | Comments |
|----------------------|------------|---------|----------|----------|---------------------------|
| BED1 | 6/18/2020 | <0.0020 | <0.0020 | <0.0020 | |
| BED1 | 2/27/2020 | <0.0020 | <0.0020 | <0.0020 | |
| BED1 | 11/22/2019 | <0.0020 | <0.0020 | <0.0020 | |
| PT | 8/21/2019 | 0.064 | 0.0049 | 0.0067 | |
| BED1 | 8/21/2019 | <0.0020 | <0.0020 | <0.0020 | |
| BED1 | 5/8/2019 | <0.0020 | <0.0020 | <0.0020 | |
| BED1-DUP | 5/8/2019 | <0.0020 | <0.0020 | <0.0020 | |
| BED1 | 3/11/2019 | <0.0020 | <0.0020 | <0.0020 | |
| BED1 | 11/27/2018 | <0.0020 | <0.0020 | <0.0020 | |
| PT | 8/21/2018 | 0.066 | 0.0046 | 0.0069 | |
| BED1 | 8/21/2018 | <0.0020 | <0.0020 | <0.0020 | |
| BED1 | 5/31/2018 | <0.0020 | <0.0020 | <0.0020 | |
| BED1 | 3/16/2018 | <0.0020 | <0.0020 | <0.0020 | |
| BED1 | 12/14/2017 | <0.0020 | <0.0020 | <0.0020 | |
| | 5/17/2017 | 0.063 J | 0.0047 J | 0.0048 J | GAC installed 07/05/2017. |
| Location: 171 | | | | | |
| PT | 8/29/2023 | 0.16 | 0.0069 | 0.0075 | |
| BED1 | 8/29/2023 | <0.0020 | <0.0020 | <0.0020 | |

Concentrations are in micrograms per liter (ug/L). Concentrations are rounded by the laboratory and reported to two significant figures. For samples collected prior to 10/1/2013, results for PFOA are reported under the following protocol: ND < LOD < NQ < LOQ where ND = Not Detected, NQ = Not Quantifiable, LOD = Limit of Detection, LOQ = Limit of Quantitation; the LOD/LOQ may have varied by instrument and quarter. For samples collected after 10/1/2013, samples are reported to a reporting limit (RL) of 0.0050 ug/L for PFOA. For samples collected after 6/30/2016, each target compound RL is 0.0020 ug/L. J = Analyte present, reported value may not be accurate or precise; UJ = Not detected, reporting limit may not be accurate or precise; B = Not detected substantially above the level reported in the laboratory or field blanks. Samples identified as BED1 were collected after the first carbon bed. Samples identified as BED2 were collected after the second carbon bed and represent the treated water. All other samples collected were prior to Chemours treatment. Samples identified with -D or -DUP are duplicate samples. Starting with the 3Q20 samples, the samples are analyzed by USEPA Method 537.1. Prior to 3Q20, the samples were analyzed by a modified method 537. QREP = Qualification Re-Evaluation Program. OMM = Operation, Maintenance, and Monitoring. PWS = Public Water Service. NJDEP = New Jersey Department of Environmental Protection.

**Table 2. Residential Granular Activated Carbon (GAC) Treatment System
Results – Chemours Chambers Works, Deepwater, New Jersey**

| Field Sample ID | Date | PFOA | PFOS | PFNA | Comments |
|-----------------|------------|---------|---------|---------|----------|
| BED1 | 6/22/2023 | <0.0020 | <0.0020 | <0.0020 | |
| BED1 | 3/23/2023 | <0.0020 | <0.0020 | <0.0020 | |
| BED1 | 11/29/2022 | <0.0020 | <0.0020 | <0.0020 | |
| PT | 9/21/2022 | 0.17 | 0.0057 | 0.0082 | |
| BED1 | 9/21/2022 | <0.0020 | <0.0020 | <0.0020 | |
| BED1 | 5/24/2022 | <0.0020 | <0.0020 | <0.0020 | |
| BED1 | 2/28/2022 | <0.0020 | <0.0020 | <0.0020 | |
| BED1 | 12/2/2021 | <0.0020 | <0.0020 | <0.0020 | |
| PT | 9/7/2021 | 0.18 | 0.0029 | 0.0054 | |
| BED1 | 9/7/2021 | <0.0020 | <0.0020 | <0.0020 | |
| BED1-DUP | 9/7/2021 | <0.0020 | <0.0020 | <0.0020 | |
| BED1 | 6/28/2021 | <0.0020 | <0.0020 | <0.0020 | |
| BED1 | 2/16/2021 | <0.0020 | <0.0020 | <0.0020 | |
| BED1 | 12/8/2020 | <0.0020 | <0.0020 | <0.0020 | |
| PT | 8/12/2020 | 0.29 | 0.0070 | 0.0085 | |
| BED1 | 8/12/2020 | <0.0020 | <0.0020 | <0.0020 | |
| BED1 | 6/10/2020 | <0.0020 | <0.0020 | <0.0020 | |
| BED1 | 3/2/2020 | <0.0020 | <0.0020 | <0.0020 | |

Concentrations are in micrograms per liter (ug/L). Concentrations are rounded by the laboratory and reported to two significant figures. For samples collected prior to 10/1/2013, results for PFOA are reported under the following protocol: ND < LOD < NQ < LOQ where ND = Not Detected, NQ = Not Quantifiable, LOD = Limit of Detection, LOQ = Limit of Quantitation; the LOD/LOQ may have varied by instrument and quarter. For samples collected after 10/1/2013, samples are reported to a reporting limit (RL) of 0.0050 ug/L for PFOA. For samples collected after 6/30/2016, each target compound RL is 0.0020 ug/L. J = Analyte present, reported value may not be accurate or precise; UJ = Not detected, reporting limit may not be accurate or precise; B = Not detected substantially above the level reported in the laboratory or field blanks. Samples identified as BED1 were collected after the first carbon bed. Samples identified as BED2 were collected after the second carbon bed and represent the treated water. All other samples collected were prior to Chemours treatment. Samples identified with -D or -DUP are duplicate samples. Starting with the 3Q20 samples, the samples are analyzed by USEPA Method 537.1. Prior to 3Q20, the samples were analyzed by a modified method 537. QREP = Qualification Re-Evaluation Program. OMM = Operation, Maintenance, and Monitoring. PWS = Public Water Service. NJDEP = New Jersey Department of Environmental Protection.

**Table 2. Residential Granular Activated Carbon (GAC) Treatment System
Results – Chemours Chambers Works, Deepwater, New Jersey**

| Field Sample ID | Date | PFOA | PFOS | PFNA | Comments |
|----------------------|------------|---------|---------|----------|-----------------------------------|
| BED1-DUP | 3/2/2020 | <0.0020 | <0.0020 | <0.0020 | |
| BED1 | 12/5/2019 | <0.0020 | <0.0020 | <0.0020 | Carbon Changeout 10/11/2019 - Fe. |
| PT | 9/3/2019 | 0.13 | <0.0020 | 0.002 | |
| BED1 | 9/3/2019 | <0.0020 | <0.0020 | <0.0020 | |
| BED1 | 6/25/2019 | <0.0020 | <0.0020 | <0.0020 | |
| BED1 | 2/19/2019 | <0.0020 | <0.0020 | <0.0020 | |
| BED1 | 11/28/2018 | <0.0020 | <0.0020 | <0.0020 | |
| PT | 9/18/2018 | 0.082 | 0.0022 | 0.0028 | |
| BED1 | 9/18/2018 | <0.0020 | <0.0020 | <0.0020 | |
| BED1 | 5/11/2018 | <0.0020 | <0.0020 | <0.0020 | |
| BED2 | 5/11/2018 | <0.0020 | <0.0020 | <0.0020 | |
| BED1 | 3/22/2018 | <0.0020 | <0.0020 | <0.0020 | |
| BED1 | 12/5/2017 | <0.0020 | <0.0020 | <0.0020 | |
| | 5/17/2017 | 0.12 J | 0.032 J | 0.0027 J | GAC installed 07/31/2017. |
| Location: 172 | | | | | |
| PT | 8/7/2023 | 0.044 | 0.0026 | 0.0050 | |
| BED1 | 8/7/2023 | <0.0020 | <0.0020 | <0.0020 | |
| BED1 | 5/15/2023 | <0.0020 | <0.0020 | <0.0020 | |

Concentrations are in micrograms per liter (ug/L). Concentrations are rounded by the laboratory and reported to two significant figures. For samples collected prior to 10/1/2013, results for PFOA are reported under the following protocol: ND < LOD < NQ < LOQ where ND = Not Detected, NQ = Not Quantifiable, LOD = Limit of Detection, LOQ = Limit of Quantitation; the LOD/LOQ may have varied by instrument and quarter. For samples collected after 10/1/2013, samples are reported to a reporting limit (RL) of 0.0050 ug/L for PFOA. For samples collected after 6/30/2016, each target compound RL is 0.0020 ug/L. J = Analyte present, reported value may not be accurate or precise; UJ = Not detected, reporting limit may not be accurate or precise; B = Not detected substantially above the level reported in the laboratory or field blanks. Samples identified as BED1 were collected after the first carbon bed. Samples identified as BED2 were collected after the second carbon bed and represent the treated water. All other samples collected were prior to Chemours treatment. Samples identified with -D or -DUP are duplicate samples. Starting with the 3Q20 samples, the samples are analyzed by USEPA Method 537.1. Prior to 3Q20, the samples were analyzed by a modified method 537. QREP = Qualification Re-Evaluation Program. OMM = Operation, Maintenance, and Monitoring. PWS = Public Water Service. NJDEP = New Jersey Department of Environmental Protection.

**Table 2. Residential Granular Activated Carbon (GAC) Treatment System
Results – Chemours Chambers Works, Deepwater, New Jersey**

| Field Sample ID | Date | PFOA | PFOS | PFNA | Comments |
|-----------------|------------|------------|------------|------------|------------------------------------|
| BED1 | 2/28/2023 | <0.0020 | <0.0020 | <0.0020 | |
| BED1-DUP | 2/28/2023 | <0.0020 | <0.0020 | <0.0020 | |
| BED1 | 12/14/2022 | <0.0020 UJ | <0.0020 UJ | <0.0020 UJ | Carbon Changeout 12/14/2022 - 5yr. |
| PT | 8/2/2022 | 0.059 J | 0.0025 J | 0.0042 J | |
| BED1 | 8/2/2022 | <0.0020 UJ | <0.0020 UJ | <0.0020 UJ | |
| BED1 | 4/26/2022 | <0.0020 | <0.0020 | <0.0020 | |
| BED1 | 2/1/2022 | <0.0020 | <0.0020 | <0.0020 | |
| BED1-DUP | 2/1/2022 | <0.0020 | <0.0020 | <0.0020 | |
| BED1 | 11/10/2021 | <0.0020 | <0.0020 | <0.0020 | |
| PT | 8/30/2021 | 0.080 | 0.0024 J | 0.0075 | |
| BED1 | 8/30/2021 | <0.0020 | <0.0020 | <0.0020 | |
| BED1 | 6/15/2021 | <0.0020 | <0.0020 | <0.0020 | |
| BED1 | 1/22/2021 | <0.0020 | <0.0020 | <0.0020 | |
| BED1 | 10/20/2020 | <0.0020 | <0.0020 | <0.0020 | |
| PT | 8/19/2020 | 0.064 | 0.0023 | 0.0036 | |
| BED1 | 8/19/2020 | <0.0020 UJ | <0.0020 UJ | <0.0020 UJ | |
| BED1-DUP | 8/19/2020 | <0.0020 | <0.0020 | <0.0020 | |
| BED1 | 6/11/2020 | <0.0020 | <0.0020 | <0.0020 | |

Concentrations are in micrograms per liter (ug/L). Concentrations are rounded by the laboratory and reported to two significant figures. For samples collected prior to 10/1/2013, results for PFOA are reported under the following protocol: ND < LOD < NQ < LOQ where ND = Not Detected, NQ = Not Quantifiable, LOD = Limit of Detection, LOQ = Limit of Quantitation; the LOD/LOQ may have varied by instrument and quarter. For samples collected after 10/1/2013, samples are reported to a reporting limit (RL) of 0.0050 ug/L for PFOA. For samples collected after 6/30/2016, each target compound RL is 0.0020 ug/L. J = Analyte present, reported value may not be accurate or precise; UJ = Not detected, reporting limit may not be accurate or precise; B = Not detected substantially above the level reported in the laboratory or field blanks. Samples identified as BED1 were collected after the first carbon bed. Samples identified as BED2 were collected after the second carbon bed and represent the treated water. All other samples collected were prior to Chemours treatment. Samples identified with -D or -DUP are duplicate samples. Starting with the 3Q20 samples, the samples are analyzed by USEPA Method 537.1. Prior to 3Q20, the samples were analyzed by a modified method 537. QREP = Qualification Re-Evaluation Program. OMM = Operation, Maintenance, and Monitoring. PWS = Public Water Service. NJDEP = New Jersey Department of Environmental Protection.

**Table 2. Residential Granular Activated Carbon (GAC) Treatment System
Results – Chemours Chambers Works, Deepwater, New Jersey**

| Field Sample ID | Date | PFOA | PFOS | PFNA | Comments |
|----------------------|------------|---------|----------|----------|-----------------------------------|
| BED1 | 2/26/2020 | <0.0020 | <0.0020 | <0.0020 | |
| BED1 | 11/20/2019 | <0.0020 | <0.0020 | <0.0020 | |
| PT | 9/19/2019 | 0.063 | 0.0021 | 0.0028 | |
| BED1 | 9/19/2019 | <0.0020 | <0.0020 | <0.0020 | |
| BED1 | 4/23/2019 | <0.0020 | <0.0020 | <0.0020 | |
| BED1 | 2/6/2019 | <0.0020 | <0.0020 | <0.0020 | |
| BED1 | 11/9/2018 | <0.0020 | <0.0020 | <0.0020 | |
| PT | 8/13/2018 | 0.041 | <0.0020 | 0.0021 | |
| BED1 | 8/13/2018 | <0.0020 | <0.0020 | <0.0020 | |
| BED1 | 5/16/2018 | <0.0020 | <0.0020 | <0.0020 | |
| BED1 | 3/13/2018 | <0.0020 | <0.0020 | <0.0020 | |
| BED1 | 12/12/2017 | <0.0020 | <0.0020 | <0.0020 | Carbon Changeout 11/02/2017 - Fe. |
| -DUP | 5/18/2017 | 0.059 B | 0.0097 B | 0.003 B | GAC installed 09/12/2017. |
| | 5/18/2017 | 0.058 B | 0.019 B | 0.0031 B | GAC installed 09/12/2017. |
| Location: 175 | | | | | |
| PT | 8/28/2023 | 0.056 | 0.028 | 0.010 | |
| BED1 | 8/28/2023 | <0.0020 | <0.0020 | <0.0020 | |
| BED1 | 5/31/2023 | <0.0020 | <0.0020 | <0.0020 | |

Concentrations are in micrograms per liter (ug/L). Concentrations are rounded by the laboratory and reported to two significant figures. For samples collected prior to 10/1/2013, results for PFOA are reported under the following protocol: ND < LOD < NQ < LOQ where ND = Not Detected, NQ = Not Quantifiable, LOD = Limit of Detection, LOQ = Limit of Quantitation; the LOD/LOQ may have varied by instrument and quarter. For samples collected after 10/1/2013, samples are reported to a reporting limit (RL) of 0.0050 ug/L for PFOA. For samples collected after 6/30/2016, each target compound RL is 0.0020 ug/L. J = Analyte present, reported value may not be accurate or precise; UJ = Not detected, reporting limit may not be accurate or precise; B = Not detected substantially above the level reported in the laboratory or field blanks. Samples identified as BED1 were collected after the first carbon bed. Samples identified as BED2 were collected after the second carbon bed and represent the treated water. All other samples collected were prior to Chemours treatment. Samples identified with -D or -DUP are duplicate samples. Starting with the 3Q20 samples, the samples are analyzed by USEPA Method 537.1. Prior to 3Q20, the samples were analyzed by a modified method 537. QREP = Qualification Re-Evaluation Program. OMM = Operation, Maintenance, and Monitoring. PWS = Public Water Service. NJDEP = New Jersey Department of Environmental Protection.

**Table 2. Residential Granular Activated Carbon (GAC) Treatment System
Results – Chemours Chambers Works, Deepwater, New Jersey**

| Field Sample ID | Date | PFOA | PFOS | PFNA | Comments |
|-----------------|------------|---------|---------|---------|------------------------------------|
| BED1 | 3/22/2023 | <0.0020 | <0.0020 | <0.0020 | Carbon Changeout 03/22/2023 - 5yr. |
| PT | 9/13/2022 | 0.068 | 0.032 | 0.010 | |
| BED1 | 9/13/2022 | <0.0020 | <0.0020 | <0.0020 | |
| BED1 | 6/20/2022 | <0.0020 | <0.0020 | <0.0020 | |
| BED1 | 3/23/2022 | <0.0020 | <0.0020 | <0.0020 | |
| BED1-DUP | 3/23/2022 | <0.0020 | <0.0020 | <0.0020 | |
| BED1 | 12/13/2021 | <0.0020 | <0.0020 | <0.0020 | |
| BED1-DUP | 12/13/2021 | <0.0020 | <0.0020 | <0.0020 | |
| PT | 9/13/2021 | 0.043 | 0.020 | 0.0060 | |
| BED1 | 9/13/2021 | <0.0020 | <0.0020 | <0.0020 | |
| BED1 | 6/14/2021 | <0.0020 | <0.0020 | <0.0020 | |
| BED1 | 3/11/2021 | <0.0020 | <0.0020 | <0.0020 | |
| BED1 | 11/17/2020 | <0.0020 | <0.0020 | <0.0020 | |
| PT | 9/21/2020 | 0.062 | 0.029 | 0.0069 | |
| BED1 | 9/21/2020 | <0.0020 | <0.0020 | <0.0020 | |
| BED1 | 6/25/2020 | <0.0020 | <0.0020 | <0.0020 | |
| BED1 | 2/18/2020 | <0.0020 | <0.0020 | <0.0020 | |
| BED1 | 11/12/2019 | <0.0020 | <0.0020 | <0.0020 | |

Concentrations are in micrograms per liter (ug/L). Concentrations are rounded by the laboratory and reported to two significant figures. For samples collected prior to 10/1/2013, results for PFOA are reported under the following protocol: ND < LOD < NQ < LOQ where ND = Not Detected, NQ = Not Quantifiable, LOD = Limit of Detection, LOQ = Limit of Quantitation; the LOD/LOQ may have varied by instrument and quarter. For samples collected after 10/1/2013, samples are reported to a reporting limit (RL) of 0.0050 ug/L for PFOA. For samples collected after 6/30/2016, each target compound RL is 0.0020 ug/L. J = Analyte present, reported value may not be accurate or precise; UJ = Not detected, reporting limit may not be accurate or precise; B = Not detected substantially above the level reported in the laboratory or field blanks. Samples identified as BED1 were collected after the first carbon bed. Samples identified as BED2 were collected after the second carbon bed and represent the treated water. All other samples collected were prior to Chemours treatment. Samples identified with -D or -DUP are duplicate samples. Starting with the 3Q20 samples, the samples are analyzed by USEPA Method 537.1. Prior to 3Q20, the samples were analyzed by a modified method 537. QREP = Qualification Re-Evaluation Program. OMM = Operation, Maintenance, and Monitoring. PWS = Public Water Service. NJDEP = New Jersey Department of Environmental Protection.

**Table 2. Residential Granular Activated Carbon (GAC) Treatment System
Results – Chemours Chambers Works, Deepwater, New Jersey**

| Field Sample ID | Date | PFOA | PFOS | PFNA | Comments |
|----------------------|------------|---------|---------|---------|---------------------------|
| PT | 8/23/2019 | 0.061 | 0.026 | 0.0086 | |
| BED1 | 8/23/2019 | <0.0020 | <0.0020 | <0.0020 | |
| BED1 | 5/6/2019 | <0.0020 | <0.0020 | <0.0020 | |
| BED1 | 2/25/2019 | <0.0020 | <0.0020 | <0.0020 | |
| BED1 | 11/13/2018 | <0.0020 | <0.0020 | <0.0020 | |
| PT | 8/28/2018 | 0.065 | 0.041 | 0.0070 | |
| BED1 | 8/28/2018 | <0.0020 | <0.0020 | <0.0020 | |
| BED1 | 5/21/2018 | <0.0020 | <0.0020 | <0.0020 | |
| BED1 | 2/22/2018 | <0.0020 | <0.0020 | <0.0020 | |
| BED1 | 12/5/2017 | <0.0020 | <0.0020 | <0.0020 | |
| | 5/30/2017 | 0.064 | 0.045 | 0.0071 | GAC installed 08/01/2017. |
| Location: 183 | | | | | |
| PT | 8/30/2023 | 0.017 | <0.0020 | 0.0025 | |
| BED1 | 8/30/2023 | <0.0020 | <0.0020 | <0.0020 | |
| BED1-DUP | 8/30/2023 | <0.0020 | <0.0020 | <0.0020 | |
| BED1 | 5/25/2023 | <0.0020 | <0.0020 | <0.0020 | |
| BED1 | 3/7/2023 | <0.0020 | <0.0020 | <0.0020 | |
| BED1 | 12/8/2022 | <0.0020 | <0.0020 | <0.0020 | |

Concentrations are in micrograms per liter (ug/L). Concentrations are rounded by the laboratory and reported to two significant figures. For samples collected prior to 10/1/2013, results for PFOA are reported under the following protocol: ND < LOD < NQ < LOQ where ND = Not Detected, NQ = Not Quantifiable, LOD = Limit of Detection, LOQ = Limit of Quantitation; the LOD/LOQ may have varied by instrument and quarter. For samples collected after 10/1/2013, samples are reported to a reporting limit (RL) of 0.0050 ug/L for PFOA. For samples collected after 6/30/2016, each target compound RL is 0.0020 ug/L. J = Analyte present, reported value may not be accurate or precise; UJ = Not detected, reporting limit may not be accurate or precise; B = Not detected substantially above the level reported in the laboratory or field blanks. Samples identified as BED1 were collected after the first carbon bed. Samples identified as BED2 were collected after the second carbon bed and represent the treated water. All other samples collected were prior to Chemours treatment. Samples identified with -D or -DUP are duplicate samples. Starting with the 3Q20 samples, the samples are analyzed by USEPA Method 537.1. Prior to 3Q20, the samples were analyzed by a modified method 537. QREP = Qualification Re-Evaluation Program. OMM = Operation, Maintenance, and Monitoring. PWS = Public Water Service. NJDEP = New Jersey Department of Environmental Protection.

**Table 2. Residential Granular Activated Carbon (GAC) Treatment System
Results – Chemours Chambers Works, Deepwater, New Jersey**

| Field Sample ID | Date | PFOA | PFOS | PFNA | Comments |
|-----------------|------------|---------|---------|---------|---------------------------------------|
| PT | 9/14/2022 | 0.0022 | <0.0020 | <0.0020 | |
| BED1 | 9/14/2022 | <0.0020 | <0.0020 | <0.0020 | |
| BED1 | 6/2/2022 | <0.0020 | <0.0020 | <0.0020 | Carbon Changeout 03/02/2022 - 5yr. |
| BED1 | 2/23/2022 | 0.048 | 0.021 | 0.013 | |
| BED2 | 2/23/2022 | <0.0020 | <0.0020 | <0.0020 | |
| BED1 | 12/1/2021 | <0.0020 | <0.0020 | <0.0020 | |
| PT | 9/7/2021 | 0.050 | 0.017 | 0.015 | |
| BED1 | 9/7/2021 | 0.047 | 0.015 | 0.013 | |
| BED2 | 9/7/2021 | <0.0020 | <0.0020 | <0.0020 | |
| BED1 | 5/4/2021 | 0.045 | 0.017 | 0.013 | |
| BED1-DUP | 5/4/2021 | 0.052 | 0.020 | 0.015 | |
| BED2 | 5/4/2021 | <0.0020 | <0.0020 | <0.0020 | |
| BED1 | 1/21/2021 | 0.055 | 0.021 | 0.020 | |
| BED2 | 1/21/2021 | <0.0020 | <0.0020 | <0.0020 | |
| BED1 | 10/14/2020 | 0.061 | 0.020 | 0.019 | |
| BED2 | 10/14/2020 | <0.0020 | <0.0020 | <0.0020 | |
| PT | 8/12/2020 | 0.059 | 0.017 | 0.016 | |
| PT | 8/12/2020 | 0.056 | 0.017 | 0.016 | Split sampling for method comparison. |

Concentrations are in micrograms per liter (ug/L). Concentrations are rounded by the laboratory and reported to two significant figures. For samples collected prior to 10/1/2013, results for PFOA are reported under the following protocol: ND < LOD < NQ < LOQ where ND = Not Detected, NQ = Not Quantifiable, LOD = Limit of Detection, LOQ = Limit of Quantitation; the LOD/LOQ may have varied by instrument and quarter. For samples collected after 10/1/2013, samples are reported to a reporting limit (RL) of 0.0050 ug/L for PFOA. For samples collected after 6/30/2016, each target compound RL is 0.0020 ug/L. J = Analyte present, reported value may not be accurate or precise; UJ = Not detected, reporting limit may not be accurate or precise; B = Not detected substantially above the level reported in the laboratory or field blanks. Samples identified as BED1 were collected after the first carbon bed. Samples identified as BED2 were collected after the second carbon bed and represent the treated water. All other samples collected were prior to Chemours treatment. Samples identified with -D or -DUP are duplicate samples. Starting with the 3Q20 samples, the samples are analyzed by USEPA Method 537.1. Prior to 3Q20, the samples were analyzed by a modified method 537. QREP = Qualification Re-Evaluation Program. OMM = Operation, Maintenance, and Monitoring. PWS = Public Water Service. NJDEP = New Jersey Department of Environmental Protection.

**Table 2. Residential Granular Activated Carbon (GAC) Treatment System
Results – Chemours Chambers Works, Deepwater, New Jersey**

| Field Sample ID | Date | PFOA | PFOS | PFNA | Comments |
|-----------------|------------|------------|------------|------------|---------------------------------------|
| BED1 | 8/12/2020 | 0.054 J | 0.017 | 0.015 | |
| BED1 | 8/12/2020 | 0.058 | 0.016 | 0.016 | Split sampling for method comparison. |
| BED1-DUP | 8/12/2020 | 0.054 | 0.017 | 0.014 | |
| BED2 | 8/12/2020 | <0.0020 | <0.0020 | <0.0020 | |
| BED2 | 8/12/2020 | <0.0020 UJ | <0.0020 UJ | <0.0020 UJ | Split sampling for method comparison. |
| BED1 | 6/23/2020 | 0.068 | 0.038 | 0.016 | |
| BED2 | 6/23/2020 | <0.0020 | <0.0020 | <0.0020 | |
| BED1 | 2/14/2020 | <0.0020 | <0.0020 | <0.0020 | |
| BED1 | 10/28/2019 | 0.050 | 0.019 J | 0.015 | |
| BED2 | 10/28/2019 | <0.0020 | <0.0020 | <0.0020 | |
| PT | 7/24/2019 | 0.058 | 0.022 | 0.015 | |
| BED1 | 7/24/2019 | 0.052 | 0.022 | 0.014 | |
| BED2 | 7/24/2019 | <0.0020 | <0.0020 | <0.0020 | |
| BED1 | 4/16/2019 | 0.049 | 0.011 | 0.013 | |
| BED2 | 4/16/2019 | <0.0020 | <0.0020 | <0.0020 | |
| BED1 | 2/1/2019 | 0.055 | 0.0089 | 0.013 | |
| BED2 | 2/1/2019 | <0.0020 | <0.0020 | <0.0020 | |
| BED1 | 11/6/2018 | 0.060 | 0.0089 | 0.013 | |

Concentrations are in micrograms per liter (ug/L). Concentrations are rounded by the laboratory and reported to two significant figures. For samples collected prior to 10/1/2013, results for PFOA are reported under the following protocol: ND < LOD < NQ < LOQ where ND = Not Detected, NQ = Not Quantifiable, LOD = Limit of Detection, LOQ = Limit of Quantitation; the LOD/LOQ may have varied by instrument and quarter. For samples collected after 10/1/2013, samples are reported to a reporting limit (RL) of 0.0050 ug/L for PFOA. For samples collected after 6/30/2016, each target compound RL is 0.0020 ug/L. J = Analyte present, reported value may not be accurate or precise; UJ = Not detected, reporting limit may not be accurate or precise; B = Not detected substantially above the level reported in the laboratory or field blanks. Samples identified as BED1 were collected after the first carbon bed. Samples identified as BED2 were collected after the second carbon bed and represent the treated water. All other samples collected were prior to Chemours treatment. Samples identified with -D or -DUP are duplicate samples. Starting with the 3Q20 samples, the samples are analyzed by USEPA Method 537.1. Prior to 3Q20, the samples were analyzed by a modified method 537. QREP = Qualification Re-Evaluation Program. OMM = Operation, Maintenance, and Monitoring. PWS = Public Water Service. NJDEP = New Jersey Department of Environmental Protection.

**Table 2. Residential Granular Activated Carbon (GAC) Treatment System
Results – Chemours Chambers Works, Deepwater, New Jersey**

| Field Sample ID | Date | PFOA | PFOS | PFNA | Comments |
|----------------------|------------|------------|------------|------------|--|
| BED2 | 11/6/2018 | <0.0020 | <0.0020 | <0.0020 | |
| PT | 7/10/2018 | 0.063 | 0.0086 | 0.012 | |
| BED1 | 7/10/2018 | 0.057 | 0.0088 | 0.011 | |
| BED2 | 7/10/2018 | <0.0020 UJ | <0.0020 UJ | <0.0020 UJ | |
| BED1 | 4/17/2018 | 0.065 | 0.01 | 0.011 | |
| BED2 | 4/17/2018 | <0.0020 | <0.0020 | <0.0020 | |
| BED1 | 2/28/2018 | 0.07 | 0.014 | 0.011 | |
| BED2 | 2/28/2018 | <0.0020 | <0.0020 | <0.0020 | |
| BED1 | 12/12/2017 | 0.075 | 0.012 | 0.011 | Carbon Changeout 11/06/2017 - Fe. |
| BED2 | 12/12/2017 | <0.0020 | <0.0020 | <0.0020 | Carbon Changeout 11/06/2017 - Fe. |
| | 5/31/2017 | 0.096 | 0.019 | 0.0092 | GAC installed 08/02/2017. |
| Location: 184 | | | | | |
| PT | 9/5/2023 | 0.16 | 0.11 | 0.022 | |
| BED1 | 9/5/2023 | <0.0020 | <0.0020 | <0.0020 | |
| BED1 | 6/13/2023 | <0.0020 | <0.0020 | <0.0020 | Carbon Changeout 04/04/2023 - tank size. |
| BED1 | 3/16/2023 | <0.0020 | <0.0020 | <0.0020 | |
| PT | 11/3/2022 | 0.081 | 0.040 | 0.021 | Carbon Changeout 11/02/2022 - 5yr. |
| BED1 | 11/3/2022 | <0.0020 | <0.0020 | <0.0020 | Carbon Changeout 11/02/2022 - 5yr. |

Concentrations are in micrograms per liter (ug/L). Concentrations are rounded by the laboratory and reported to two significant figures. For samples collected prior to 10/1/2013, results for PFOA are reported under the following protocol: ND < LOD < NQ < LOQ where ND = Not Detected, NQ = Not Quantifiable, LOD = Limit of Detection, LOQ = Limit of Quantitation; the LOD/LOQ may have varied by instrument and quarter. For samples collected after 10/1/2013, samples are reported to a reporting limit (RL) of 0.0050 ug/L for PFOA. For samples collected after 6/30/2016, each target compound RL is 0.0020 ug/L. J = Analyte present, reported value may not be accurate or precise; UJ = Not detected, reporting limit may not be accurate or precise; B = Not detected substantially above the level reported in the laboratory or field blanks. Samples identified as BED1 were collected after the first carbon bed. Samples identified as BED2 were collected after the second carbon bed and represent the treated water. All other samples collected were prior to Chemours treatment. Samples identified with -D or -DUP are duplicate samples. Starting with the 3Q20 samples, the samples are analyzed by USEPA Method 537.1. Prior to 3Q20, the samples were analyzed by a modified method 537. QREP = Qualification Re-Evaluation Program. OMM = Operation, Maintenance, and Monitoring. PWS = Public Water Service. NJDEP = New Jersey Department of Environmental Protection.

**Table 2. Residential Granular Activated Carbon (GAC) Treatment System
Results – Chemours Chambers Works, Deepwater, New Jersey**

| Field Sample ID | Date | PFOA | PFOS | PFNA | Comments |
|-----------------|------------|---------|------------|---------|---------------------------------------|
| BED1 | 9/29/2022 | <0.0020 | <0.0020 | <0.0020 | |
| BED1 | 6/21/2022 | <0.0020 | <0.0020 | <0.0020 | |
| BED1 | 3/10/2022 | <0.0020 | <0.0020 | <0.0020 | |
| BED1 | 12/2/2021 | <0.0020 | <0.0020 | <0.0020 | |
| PT | 9/14/2021 | 0.075 | 0.072 | 0.011 | |
| BED1 | 9/14/2021 | <0.0020 | <0.0020 | <0.0020 | |
| BED1 | 5/27/2021 | <0.0020 | <0.0020 | <0.0020 | |
| BED1 | 2/26/2021 | <0.0020 | <0.0020 UJ | <0.0020 | |
| BED1 | 10/14/2020 | <0.0020 | <0.0020 | <0.0020 | |
| PT | 8/10/2020 | 0.10 | 0.10 | 0.011 | Split sampling for method comparison. |
| PT | 8/10/2020 | 0.10 | 0.11 | 0.010 | |
| BED1 | 8/10/2020 | <0.0020 | <0.0020 | <0.0020 | |
| BED1 | 8/10/2020 | <0.0020 | <0.0020 | <0.0020 | Split sampling for method comparison. |
| BED1 | 6/23/2020 | <0.0020 | <0.0020 | <0.0020 | |
| BED1 | 3/10/2020 | <0.0020 | <0.0020 | <0.0020 | |
| BED1 | 12/5/2019 | <0.0020 | <0.0020 | <0.0020 | |
| PT | 9/5/2019 | 0.12 | 0.061 | 0.010 | |
| BED1 | 9/5/2019 | <0.0020 | <0.0020 | <0.0020 | |

Concentrations are in micrograms per liter (ug/L). Concentrations are rounded by the laboratory and reported to two significant figures. For samples collected prior to 10/1/2013, results for PFOA are reported under the following protocol: ND < LOD < NQ < LOQ where ND = Not Detected, NQ = Not Quantifiable, LOD = Limit of Detection, LOQ = Limit of Quantitation; the LOD/LOQ may have varied by instrument and quarter. For samples collected after 10/1/2013, samples are reported to a reporting limit (RL) of 0.0050 ug/L for PFOA. For samples collected after 6/30/2016, each target compound RL is 0.0020 ug/L. J = Analyte present, reported value may not be accurate or precise; UJ = Not detected, reporting limit may not be accurate or precise; B = Not detected substantially above the level reported in the laboratory or field blanks. Samples identified as BED1 were collected after the first carbon bed. Samples identified as BED2 were collected after the second carbon bed and represent the treated water. All other samples collected were prior to Chemours treatment. Samples identified with -D or -DUP are duplicate samples. Starting with the 3Q20 samples, the samples are analyzed by USEPA Method 537.1. Prior to 3Q20, the samples were analyzed by a modified method 537. QREP = Qualification Re-Evaluation Program. OMM = Operation, Maintenance, and Monitoring. PWS = Public Water Service. NJDEP = New Jersey Department of Environmental Protection.

**Table 2. Residential Granular Activated Carbon (GAC) Treatment System
Results – Chemours Chambers Works, Deepwater, New Jersey**

| Field Sample ID | Date | PFOA | PFOS | PFNA | Comments |
|----------------------|------------|---------|---------|---------|---------------------------|
| BED1-DUP | 9/5/2019 | <0.0020 | <0.0020 | <0.0020 | |
| BED1 | 5/20/2019 | <0.0020 | <0.0020 | <0.0020 | |
| BED1 | 2/19/2019 | <0.0020 | <0.0020 | <0.0020 | |
| BED1 | 11/28/2018 | <0.0020 | <0.0020 | <0.0020 | |
| PT | 7/31/2018 | 0.077 | 0.050 | 0.0069 | |
| BED1 | 7/31/2018 | <0.0020 | <0.0020 | <0.0020 | |
| BED1 | 5/2/2018 | <0.0020 | <0.0020 | <0.0020 | |
| BED1 | 2/22/2018 | <0.0020 | <0.0020 | <0.0020 | |
| BED1 | 12/13/2017 | <0.0020 | <0.0022 | <0.0020 | |
| BED2 | 12/13/2017 | <0.0020 | <0.0020 | <0.0020 | |
| | 5/31/2017 | 0.074 | 0.05 | 0.0048 | GAC installed 08/24/2017. |
| Location: 195 | | | | | |
| PT | 7/26/2023 | 0.052 | <0.0020 | 0.0031 | |
| BED1 | 7/26/2023 | <0.0020 | <0.0020 | <0.0020 | |
| BED1 | 5/1/2023 | <0.0020 | <0.0020 | <0.0020 | |
| BED1-DUP | 5/1/2023 | <0.0020 | <0.0020 | <0.0020 | |
| BED1 | 3/15/2023 | <0.0020 | <0.0020 | <0.0020 | |
| BED1 | 12/22/2022 | <0.0020 | <0.0020 | <0.0020 | |

Concentrations are in micrograms per liter (ug/L). Concentrations are rounded by the laboratory and reported to two significant figures. For samples collected prior to 10/1/2013, results for PFOA are reported under the following protocol: ND < LOD < NQ < LOQ where ND = Not Detected, NQ = Not Quantifiable, LOD = Limit of Detection, LOQ = Limit of Quantitation; the LOD/LOQ may have varied by instrument and quarter. For samples collected after 10/1/2013, samples are reported to a reporting limit (RL) of 0.0050 ug/L for PFOA. For samples collected after 6/30/2016, each target compound RL is 0.0020 ug/L. J = Analyte present, reported value may not be accurate or precise; UJ = Not detected, reporting limit may not be accurate or precise; B = Not detected substantially above the level reported in the laboratory or field blanks. Samples identified as BED1 were collected after the first carbon bed. Samples identified as BED2 were collected after the second carbon bed and represent the treated water. All other samples collected were prior to Chemours treatment. Samples identified with -D or -DUP are duplicate samples. Starting with the 3Q20 samples, the samples are analyzed by USEPA Method 537.1. Prior to 3Q20, the samples were analyzed by a modified method 537. QREP = Qualification Re-Evaluation Program. OMM = Operation, Maintenance, and Monitoring. PWS = Public Water Service. NJDEP = New Jersey Department of Environmental Protection.

**Table 2. Residential Granular Activated Carbon (GAC) Treatment System
Results – Chemours Chambers Works, Deepwater, New Jersey**

| Field Sample ID | Date | PFOA | PFOS | PFNA | Comments |
|-----------------|------------|---------|---------|---------|----------|
| BED1-DUP | 12/22/2022 | <0.0020 | <0.0020 | <0.0020 | |
| PT | 7/5/2022 | 0.067 | <0.0020 | 0.0040 | |
| BED1 | 7/5/2022 | <0.0020 | <0.0020 | <0.0020 | |
| BED1 | 4/5/2022 | <0.0020 | <0.0020 | <0.0020 | |
| BED1 | 1/3/2022 | <0.0020 | <0.0020 | <0.0020 | |
| BED1 | 10/7/2021 | <0.0020 | <0.0020 | <0.0020 | |
| PT | 7/14/2021 | 0.069 | <0.0020 | 0.0028 | |
| BED1 | 7/14/2021 | <0.0020 | <0.0020 | <0.0020 | |
| BED1-DUP | 7/14/2021 | <0.0020 | <0.0020 | <0.0020 | |
| BED1 | 4/20/2021 | <0.0020 | <0.0020 | <0.0020 | |
| BED1 | 1/22/2021 | <0.0020 | <0.0020 | <0.0020 | |
| BED1 | 10/19/2020 | <0.0020 | <0.0020 | <0.0020 | |
| PT | 8/17/2020 | 0.067 | <0.0020 | 0.0024 | |
| BED1 | 8/17/2020 | <0.0020 | <0.0020 | <0.0020 | |
| BED1 | 6/30/2020 | <0.0020 | <0.0020 | <0.0020 | |
| BED1 | 3/3/2020 | <0.0020 | <0.0020 | <0.0020 | |
| BED1 | 11/26/2019 | <0.0020 | <0.0020 | <0.0020 | |
| PT | 7/30/2019 | 0.074 | <0.0020 | <0.0020 | |

Concentrations are in micrograms per liter (ug/L). Concentrations are rounded by the laboratory and reported to two significant figures. For samples collected prior to 10/1/2013, results for PFOA are reported under the following protocol: ND < LOD < NQ < LOQ where ND = Not Detected, NQ = Not Quantifiable, LOD = Limit of Detection, LOQ = Limit of Quantitation; the LOD/LOQ may have varied by instrument and quarter. For samples collected after 10/1/2013, samples are reported to a reporting limit (RL) of 0.0050 ug/L for PFOA. For samples collected after 6/30/2016, each target compound RL is 0.0020 ug/L. J = Analyte present, reported value may not be accurate or precise; UJ = Not detected, reporting limit may not be accurate or precise; B = Not detected substantially above the level reported in the laboratory or field blanks. Samples identified as BED1 were collected after the first carbon bed. Samples identified as BED2 were collected after the second carbon bed and represent the treated water. All other samples collected were prior to Chemours treatment. Samples identified with -D or -DUP are duplicate samples. Starting with the 3Q20 samples, the samples are analyzed by USEPA Method 537.1. Prior to 3Q20, the samples were analyzed by a modified method 537. QREP = Qualification Re-Evaluation Program. OMM = Operation, Maintenance, and Monitoring. PWS = Public Water Service. NJDEP = New Jersey Department of Environmental Protection.

**Table 2. Residential Granular Activated Carbon (GAC) Treatment System
Results – Chemours Chambers Works, Deepwater, New Jersey**

| Field Sample ID | Date | PFOA | PFOS | PFNA | Comments |
|----------------------|------------|------------|------------|------------|------------------------------------|
| BED1 | 7/30/2019 | <0.0020 | <0.0020 | <0.0020 | |
| | 12/18/2018 | 0.059 | <0.0020 | <0.0020 | GAC installed 05/15/2019. |
| | 8/8/2017 | 0.047 | <0.0020 | <0.0020 | |
| Location: 198 | | | | | |
| PT | 8/14/2023 | 0.062 | 0.041 | 0.0075 | |
| BED1 | 8/14/2023 | <0.0020 | <0.0020 | <0.0020 | |
| BED1 | 5/30/2023 | <0.0020 | <0.0020 | <0.0020 | |
| BED1 | 2/21/2023 | <0.0020 | <0.0020 | <0.0020 | Carbon Changeout 02/21/2023 - 5yr. |
| BED1 | 10/5/2022 | <0.0020 | <0.0020 | <0.0020 | |
| PT | 7/18/2022 | 0.057 | 0.027 | 0.0064 | |
| BED1 | 7/18/2022 | <0.0020 | <0.0020 | <0.0020 | |
| BED1 | 4/13/2022 | <0.0020 UJ | <0.0020 UJ | <0.0020 UJ | |
| BED1 | 1/25/2022 | <0.0020 | <0.0020 | <0.0020 | |
| BED1 | 10/27/2021 | <0.0020 | <0.0020 | <0.0020 | |
| PT | 8/18/2021 | 0.058 | 0.017 | 0.0069 | |
| BED1 | 8/18/2021 | <0.0020 | <0.0020 | <0.0020 | |
| BED1 | 5/11/2021 | <0.0020 | <0.0020 | <0.0020 | |
| BED1 | 2/10/2021 | <0.0020 | <0.0020 | <0.0020 | |

Concentrations are in micrograms per liter (ug/L). Concentrations are rounded by the laboratory and reported to two significant figures. For samples collected prior to 10/1/2013, results for PFOA are reported under the following protocol: ND < LOD < NQ < LOQ where ND = Not Detected, NQ = Not Quantifiable, LOD = Limit of Detection, LOQ = Limit of Quantitation; the LOD/LOQ may have varied by instrument and quarter. For samples collected after 10/1/2013, samples are reported to a reporting limit (RL) of 0.0050 ug/L for PFOA. For samples collected after 6/30/2016, each target compound RL is 0.0020 ug/L. J = Analyte present, reported value may not be accurate or precise; UJ = Not detected, reporting limit may not be accurate or precise; B = Not detected substantially above the level reported in the laboratory or field blanks. Samples identified as BED1 were collected after the first carbon bed. Samples identified as BED2 were collected after the second carbon bed and represent the treated water. All other samples collected were prior to Chemours treatment. Samples identified with -D or -DUP are duplicate samples. Starting with the 3Q20 samples, the samples are analyzed by USEPA Method 537.1. Prior to 3Q20, the samples were analyzed by a modified method 537. QREP = Qualification Re-Evaluation Program. OMM = Operation, Maintenance, and Monitoring. PWS = Public Water Service. NJDEP = New Jersey Department of Environmental Protection.

**Table 2. Residential Granular Activated Carbon (GAC) Treatment System
Results – Chemours Chambers Works, Deepwater, New Jersey**

| Field Sample ID | Date | PFOA | PFOS | PFNA | Comments |
|-----------------|------------|---------|---------|---------|---------------------------|
| BED1 | 11/3/2020 | <0.0020 | <0.0020 | <0.0020 | |
| PT | 9/2/2020 | 0.058 | 0.024 | 0.0047 | |
| BED1 | 9/2/2020 | <0.0020 | <0.0020 | <0.0020 | |
| BED1 | 6/22/2020 | <0.0020 | <0.0020 | <0.0020 | |
| BED1-DUP | 6/22/2020 | <0.0020 | <0.0020 | <0.0020 | |
| BED1 | 2/4/2020 | <0.0020 | <0.0020 | <0.0020 | |
| BED1 | 10/11/2019 | <0.0020 | <0.0020 | <0.0020 | |
| PT | 7/24/2019 | 0.080 | 0.017 | 0.0053 | |
| BED1 | 7/24/2019 | <0.0020 | <0.0020 | <0.0020 | |
| BED1 | 4/17/2019 | <0.0020 | <0.0020 | <0.0020 | |
| BED1 | 2/8/2019 | <0.0020 | <0.0020 | <0.0020 | |
| BED1 | 11/9/2018 | <0.0020 | <0.0020 | <0.0020 | |
| PT | 8/13/2018 | 0.079 | 0.021 | 0.0054 | |
| BED1 | 8/13/2018 | <0.0020 | <0.0020 | <0.0020 | |
| | 5/11/2018 | <0.0020 | <0.0020 | <0.0020 | |
| BED1 | 3/16/2018 | <0.0020 | <0.0020 | <0.0020 | |
| -DUP | 9/12/2017 | 0.082 | 0.02 | 0.0048 | GAC installed 10/04/2017. |
| | 9/12/2017 | 0.08 | 0.02 | 0.005 | GAC installed 10/04/2017. |

Concentrations are in micrograms per liter (ug/L). Concentrations are rounded by the laboratory and reported to two significant figures. For samples collected prior to 10/1/2013, results for PFOA are reported under the following protocol: ND < LOD < NQ < LOQ where ND = Not Detected, NQ = Not Quantifiable, LOD = Limit of Detection, LOQ = Limit of Quantitation; the LOD/LOQ may have varied by instrument and quarter. For samples collected after 10/1/2013, samples are reported to a reporting limit (RL) of 0.0050 ug/L for PFOA. For samples collected after 6/30/2016, each target compound RL is 0.0020 ug/L. J = Analyte present, reported value may not be accurate or precise; UJ = Not detected, reporting limit may not be accurate or precise; B = Not detected substantially above the level reported in the laboratory or field blanks. Samples identified as BED1 were collected after the first carbon bed. Samples identified as BED2 were collected after the second carbon bed and represent the treated water. All other samples collected were prior to Chemours treatment. Samples identified with -D or -DUP are duplicate samples. Starting with the 3Q20 samples, the samples are analyzed by USEPA Method 537.1. Prior to 3Q20, the samples were analyzed by a modified method 537. QREP = Qualification Re-Evaluation Program. OMM = Operation, Maintenance, and Monitoring. PWS = Public Water Service. NJDEP = New Jersey Department of Environmental Protection.

**Table 2. Residential Granular Activated Carbon (GAC) Treatment System
Results – Chemours Chambers Works, Deepwater, New Jersey**

| Field Sample ID | Date | PFOA | PFOS | PFNA | Comments |
|----------------------|------------|---------|---------|---------|----------|
| Location: 200 | | | | | |
| PT | 8/8/2023 | 0.020 | 0.019 | <0.0020 | |
| BED1 | 8/8/2023 | <0.0020 | <0.0020 | <0.0020 | |
| BED1 | 4/20/2023 | <0.0020 | <0.0020 | <0.0020 | |
| BED1 | 1/25/2023 | <0.0020 | <0.0020 | <0.0020 | |
| BED1 | 10/19/2022 | <0.0020 | <0.0020 | <0.0020 | |
| PT | 8/10/2022 | 0.015 | 0.013 | <0.0020 | |
| BED1 | 8/10/2022 | <0.0020 | <0.0020 | <0.0020 | |
| BED1 | 5/4/2022 | <0.0020 | <0.0020 | <0.0020 | |
| BED1 | 2/8/2022 | <0.0020 | <0.0020 | <0.0020 | |
| BED1 | 11/9/2021 | <0.0020 | <0.0020 | <0.0020 | |
| PT | 8/24/2021 | 0.017 | 0.016 | <0.0020 | |
| BED1 | 8/24/2021 | <0.0020 | <0.0020 | <0.0020 | |
| BED1 | 5/19/2021 | <0.0020 | <0.0020 | <0.0020 | |
| BED1 | 2/16/2021 | <0.0020 | <0.0020 | <0.0020 | |
| BED1 | 12/2/2020 | <0.0020 | <0.0020 | <0.0020 | |
| PT | 9/23/2020 | 0.017 | 0.021 | <0.0020 | |
| BED1 | 9/23/2020 | <0.0020 | <0.0020 | <0.0020 | |

Concentrations are in micrograms per liter (ug/L). Concentrations are rounded by the laboratory and reported to two significant figures. For samples collected prior to 10/1/2013, results for PFOA are reported under the following protocol: ND < LOD < NQ < LOQ where ND = Not Detected, NQ = Not Quantifiable, LOD = Limit of Detection, LOQ = Limit of Quantitation; the LOD/LOQ may have varied by instrument and quarter. For samples collected after 10/1/2013, samples are reported to a reporting limit (RL) of 0.0050 ug/L for PFOA. For samples collected after 6/30/2016, each target compound RL is 0.0020 ug/L. J = Analyte present, reported value may not be accurate or precise; UJ = Not detected, reporting limit may not be accurate or precise; B = Not detected substantially above the level reported in the laboratory or field blanks. Samples identified as BED1 were collected after the first carbon bed. Samples identified as BED2 were collected after the second carbon bed and represent the treated water. All other samples collected were prior to Chemours treatment. Samples identified with -D or -DUP are duplicate samples. Starting with the 3Q20 samples, the samples are analyzed by USEPA Method 537.1. Prior to 3Q20, the samples were analyzed by a modified method 537. QREP = Qualification Re-Evaluation Program. OMM = Operation, Maintenance, and Monitoring. PWS = Public Water Service. NJDEP = New Jersey Department of Environmental Protection.

**Table 2. Residential Granular Activated Carbon (GAC) Treatment System
Results – Chemours Chambers Works, Deepwater, New Jersey**

| Field Sample ID | Date | PFOA | PFOS | PFNA | Comments |
|----------------------|------------|---------|---------|---------|---------------------------|
| BED1 | 6/25/2020 | <0.0020 | <0.0020 | <0.0020 | |
| BED1 | 2/20/2020 | <0.0020 | <0.0020 | <0.0020 | |
| BED1 | 10/23/2019 | <0.0020 | <0.0020 | <0.0020 | |
| PT | 7/19/2019 | 0.014 | 0.024 | <0.0020 | |
| BED1 | 7/19/2019 | <0.0020 | <0.0020 | <0.0020 | |
| BED1 | 4/11/2019 | <0.0020 | <0.0020 | <0.0020 | |
| | 10/26/2018 | 0.014 | 0.016 | <0.0020 | GAC installed 01/30/2019. |
| | 10/17/2017 | 0.012 | 0.015 | <0.0020 | |
| Location: 204 | | | | | |
| PT | 8/22/2023 | 0.048 | 0.0058 | 0.0035 | |
| BED1 | 8/22/2023 | <0.0020 | <0.0020 | <0.0020 | |
| BED1 | 6/7/2023 | <0.0020 | <0.0020 | <0.0020 | |
| BED1 | 3/27/2023 | <0.0020 | <0.0020 | <0.0020 | |
| BED1-DUP | 3/27/2023 | <0.0020 | <0.0020 | <0.0020 | |
| BED1 | 11/7/2022 | <0.0020 | <0.0020 | <0.0020 | |
| PT | 8/16/2022 | 0.039 | 0.0050 | 0.0026 | |
| BED1 | 8/16/2022 | <0.0020 | <0.0020 | <0.0020 | |
| BED1 | 4/27/2022 | <0.0020 | <0.0020 | <0.0020 | |

Concentrations are in micrograms per liter (ug/L). Concentrations are rounded by the laboratory and reported to two significant figures. For samples collected prior to 10/1/2013, results for PFOA are reported under the following protocol: ND < LOD < NQ < LOQ where ND = Not Detected, NQ = Not Quantifiable, LOD = Limit of Detection, LOQ = Limit of Quantitation; the LOD/LOQ may have varied by instrument and quarter. For samples collected after 10/1/2013, samples are reported to a reporting limit (RL) of 0.0050 ug/L for PFOA. For samples collected after 6/30/2016, each target compound RL is 0.0020 ug/L. J = Analyte present, reported value may not be accurate or precise; UJ = Not detected, reporting limit may not be accurate or precise; B = Not detected substantially above the level reported in the laboratory or field blanks. Samples identified as BED1 were collected after the first carbon bed. Samples identified as BED2 were collected after the second carbon bed and represent the treated water. All other samples collected were prior to Chemours treatment. Samples identified with -D or -DUP are duplicate samples. Starting with the 3Q20 samples, the samples are analyzed by USEPA Method 537.1. Prior to 3Q20, the samples were analyzed by a modified method 537. QREP = Qualification Re-Evaluation Program. OMM = Operation, Maintenance, and Monitoring. PWS = Public Water Service. NJDEP = New Jersey Department of Environmental Protection.

**Table 2. Residential Granular Activated Carbon (GAC) Treatment System
Results – Chemours Chambers Works, Deepwater, New Jersey**

| Field Sample ID | Date | PFOA | PFOS | PFNA | Comments |
|-----------------|------------|---------|---------|---------|-----------------------------------|
| BED1 | 2/1/2022 | <0.0020 | <0.0020 | <0.0020 | |
| BED1 | 11/8/2021 | <0.0020 | <0.0020 | <0.0020 | |
| PT | 8/26/2021 | 0.035 | 0.0047 | 0.0023 | |
| BED1 | 8/26/2021 | <0.0020 | <0.0020 | <0.0020 | |
| BED1 | 5/25/2021 | <0.0020 | <0.0020 | <0.0020 | |
| BED1 | 2/25/2021 | <0.0020 | <0.0020 | <0.0020 | Carbon Changeout 10/13/2020 - Fe. |
| BED1 | 10/5/2020 | <0.0020 | <0.0020 | <0.0020 | |
| PT | 8/4/2020 | 0.032 | 0.0042 | <0.002 | |
| BED1 | 8/4/2020 | <0.002 | <0.002 | <0.002 | |
| BED1 | 3/12/2020 | <0.0020 | <0.0020 | <0.0020 | |
| BED1 | 11/27/2019 | <0.0020 | <0.0020 | <0.0020 | |
| PT | 9/11/2019 | 0.034 | 0.0036 | <0.0020 | |
| BED1 | 9/11/2019 | <0.0020 | <0.0020 | <0.0020 | |
| BED1 | 5/10/2019 | <0.0020 | <0.0020 | <0.0020 | |
| BED1 | 3/18/2019 | <0.0020 | <0.0020 | <0.0020 | |
| BED1 | 12/10/2018 | <0.0020 | <0.0020 | <0.0020 | |
| PT | 7/9/2018 | 0.029 | 0.0037 | <0.0020 | |
| BED1 | 7/9/2018 | <0.0020 | <0.0020 | <0.0020 | |

Concentrations are in micrograms per liter (ug/L). Concentrations are rounded by the laboratory and reported to two significant figures. For samples collected prior to 10/1/2013, results for PFOA are reported under the following protocol: ND < LOD < NQ < LOQ where ND = Not Detected, NQ = Not Quantifiable, LOD = Limit of Detection, LOQ = Limit of Quantitation; the LOD/LOQ may have varied by instrument and quarter. For samples collected after 10/1/2013, samples are reported to a reporting limit (RL) of 0.0050 ug/L for PFOA. For samples collected after 6/30/2016, each target compound RL is 0.0020 ug/L. J = Analyte present, reported value may not be accurate or precise; UJ = Not detected, reporting limit may not be accurate or precise; B = Not detected substantially above the level reported in the laboratory or field blanks. Samples identified as BED1 were collected after the first carbon bed. Samples identified as BED2 were collected after the second carbon bed and represent the treated water. All other samples collected were prior to Chemours treatment. Samples identified with -D or -DUP are duplicate samples. Starting with the 3Q20 samples, the samples are analyzed by USEPA Method 537.1. Prior to 3Q20, the samples were analyzed by a modified method 537. QREP = Qualification Re-Evaluation Program. OMM = Operation, Maintenance, and Monitoring. PWS = Public Water Service. NJDEP = New Jersey Department of Environmental Protection.

**Table 2. Residential Granular Activated Carbon (GAC) Treatment System
Results – Chemours Chambers Works, Deepwater, New Jersey**

| Field Sample ID | Date | PFOA | PFOS | PFNA | Comments |
|----------------------|------------|---------|----------|---------|------------------------------------|
| | 10/26/2017 | 0.026 | 0.004 | <0.0020 | GAC installed 04/10/2018. |
| Location: 205 | | | | | |
| PT | 9/12/2023 | 0.048 | 0.0081 | 0.013 | |
| BED1 | 9/12/2023 | <0.0020 | <0.0020 | <0.0020 | |
| BED1 | 6/1/2023 | <0.0020 | <0.0020 | <0.0020 | |
| BED1 | 3/14/2023 | <0.0020 | <0.0020 | <0.0020 | Carbon Changeout 03/14/2023 - 5yr. |
| BED1 | 11/22/2022 | <0.0020 | <0.0020 | <0.0020 | |
| PT | 8/24/2022 | 0.049 | 0.0066 | 0.0069 | |
| BED1 | 8/24/2022 | <0.0020 | <0.0020 | <0.0020 | |
| BED1 | 5/10/2022 | <0.0020 | <0.0020 | <0.0020 | |
| BED1-DUP | 5/10/2022 | <0.0020 | <0.0020 | <0.0020 | |
| BED1 | 2/7/2022 | <0.0020 | <0.0020 | <0.0020 | |
| BED1 | 11/15/2021 | <0.0020 | <0.0020 | <0.0020 | |
| PT | 9/2/2021 | 0.072 | 0.0070 J | 0.013 | |
| BED1 | 9/2/2021 | <0.0020 | <0.0020 | <0.0020 | |
| BED1 | 5/12/2021 | <0.0020 | <0.0020 | <0.0020 | |
| BED1-DUP | 5/12/2021 | <0.0020 | <0.0020 | <0.0020 | |
| BED1 | 2/11/2021 | <0.0020 | <0.0020 | <0.0020 | |

Concentrations are in micrograms per liter (ug/L). Concentrations are rounded by the laboratory and reported to two significant figures. For samples collected prior to 10/1/2013, results for PFOA are reported under the following protocol: ND < LOD < NQ < LOQ where ND = Not Detected, NQ = Not Quantifiable, LOD = Limit of Detection, LOQ = Limit of Quantitation; the LOD/LOQ may have varied by instrument and quarter. For samples collected after 10/1/2013, samples are reported to a reporting limit (RL) of 0.0050 ug/L for PFOA. For samples collected after 6/30/2016, each target compound RL is 0.0020 ug/L. J = Analyte present, reported value may not be accurate or precise; UJ = Not detected, reporting limit may not be accurate or precise; B = Not detected substantially above the level reported in the laboratory or field blanks. Samples identified as BED1 were collected after the first carbon bed. Samples identified as BED2 were collected after the second carbon bed and represent the treated water. All other samples collected were prior to Chemours treatment. Samples identified with -D or -DUP are duplicate samples. Starting with the 3Q20 samples, the samples are analyzed by USEPA Method 537.1. Prior to 3Q20, the samples were analyzed by a modified method 537. QREP = Qualification Re-Evaluation Program. OMM = Operation, Maintenance, and Monitoring. PWS = Public Water Service. NJDEP = New Jersey Department of Environmental Protection.

**Table 2. Residential Granular Activated Carbon (GAC) Treatment System
Results – Chemours Chambers Works, Deepwater, New Jersey**

| Field Sample ID | Date | PFOA | PFOS | PFNA | Comments |
|-----------------|------------|---------|---------|---------|---------------------------|
| BED1 | 11/9/2020 | <0.0020 | <0.0020 | <0.0020 | |
| BED1-DUP | 11/9/2020 | <0.0020 | <0.0020 | <0.0020 | |
| PT | 8/25/2020 | 0.060 | 0.0064 | 0.022 | |
| BED1 | 8/25/2020 | <0.0020 | <0.0020 | <0.0020 | |
| BED1 | 6/16/2020 | <0.0020 | <0.0020 | <0.0020 | |
| BED1 | 1/30/2020 | <0.0020 | <0.0020 | <0.0020 | |
| BED1 | 10/16/2019 | <0.0020 | <0.0020 | <0.0020 | |
| BED1-DUP | 10/16/2019 | <0.0020 | <0.0020 | <0.0020 | |
| PT | 7/25/2019 | 0.081 | 0.0078 | 0.021 | |
| BED1 | 7/25/2019 | <0.0020 | <0.0020 | <0.0020 | |
| BED1 | 4/9/2019 | <0.0020 | <0.0020 | <0.0020 | |
| BED1 | 1/8/2019 | <0.0020 | <0.0020 | <0.0020 | |
| BED1 | 10/25/2018 | <0.0020 | <0.0020 | <0.0020 | |
| PT | 7/12/2018 | 0.061 | 0.0051 | 0.0043 | |
| BED1 | 7/12/2018 | <0.0020 | <0.0020 | <0.0020 | |
| BED1 | 4/12/2018 | <0.0020 | <0.0020 | <0.0020 | |
| | 10/26/2017 | 0.068 | 0.0043 | 0.0036 | GAC installed 01/17/2018. |

Concentrations are in micrograms per liter (ug/L). Concentrations are rounded by the laboratory and reported to two significant figures. For samples collected prior to 10/1/2013, results for PFOA are reported under the following protocol: ND < LOD < NQ < LOQ where ND = Not Detected, NQ = Not Quantifiable, LOD = Limit of Detection, LOQ = Limit of Quantitation; the LOD/LOQ may have varied by instrument and quarter. For samples collected after 10/1/2013, samples are reported to a reporting limit (RL) of 0.0050 ug/L for PFOA. For samples collected after 6/30/2016, each target compound RL is 0.0020 ug/L. J = Analyte present, reported value may not be accurate or precise; UJ = Not detected, reporting limit may not be accurate or precise; B = Not detected substantially above the level reported in the laboratory or field blanks. Samples identified as BED1 were collected after the first carbon bed. Samples identified as BED2 were collected after the second carbon bed and represent the treated water. All other samples collected were prior to Chemours treatment. Samples identified with -D or -DUP are duplicate samples. Starting with the 3Q20 samples, the samples are analyzed by USEPA Method 537.1. Prior to 3Q20, the samples were analyzed by a modified method 537. QREP = Qualification Re-Evaluation Program. OMM = Operation, Maintenance, and Monitoring. PWS = Public Water Service. NJDEP = New Jersey Department of Environmental Protection.

**Table 2. Residential Granular Activated Carbon (GAC) Treatment System
Results – Chemours Chambers Works, Deepwater, New Jersey**

| Field Sample ID | Date | PFOA | PFOS | PFNA | Comments |
|----------------------|------------|---------|----------|---------|----------|
| Location: 206 | | | | | |
| PT | 8/30/2023 | 0.063 | 0.0034 | 0.012 | |
| BED1 | 8/30/2023 | <0.0020 | <0.0020 | <0.0020 | |
| BED1 | 6/7/2023 | 0.0024 | <0.0020 | <0.0020 | |
| BED2 | 6/7/2023 | <0.0020 | <0.0020 | <0.0020 | |
| BED1 | 3/21/2023 | <0.0020 | <0.0020 | <0.0020 | |
| BED1 | 12/14/2022 | <0.0020 | <0.0020 | <0.0020 | |
| PT | 9/14/2022 | 0.065 | 0.0037 | 0.015 | |
| BED1 | 9/14/2022 | <0.0020 | <0.0020 | <0.0020 | |
| BED1 | 6/2/2022 | <0.0020 | <0.0020 | <0.0020 | |
| BED1 | 3/7/2022 | <0.0020 | <0.0020 | <0.0020 | |
| BED1 | 12/8/2021 | <0.0020 | <0.0020 | <0.0020 | |
| PT | 9/1/2021 | 0.050 | 0.0027 J | 0.0080 | |
| BED1 | 9/1/2021 | <0.0020 | <0.0020 | <0.0020 | |
| BED1 | 6/22/2021 | <0.0020 | <0.0020 | <0.0020 | |
| BED1 | 2/9/2021 | <0.0020 | <0.0020 | <0.0020 | |
| BED1 | 11/10/2020 | <0.0020 | <0.0020 | <0.0020 | |
| BED1-DUP | 11/10/2020 | <0.0020 | <0.0020 | <0.0020 | |

Concentrations are in micrograms per liter (ug/L). Concentrations are rounded by the laboratory and reported to two significant figures. For samples collected prior to 10/1/2013, results for PFOA are reported under the following protocol: ND < LOD < NQ < LOQ where ND = Not Detected, NQ = Not Quantifiable, LOD = Limit of Detection, LOQ = Limit of Quantitation; the LOD/LOQ may have varied by instrument and quarter. For samples collected after 10/1/2013, samples are reported to a reporting limit (RL) of 0.0050 ug/L for PFOA. For samples collected after 6/30/2016, each target compound RL is 0.0020 ug/L. J = Analyte present, reported value may not be accurate or precise; UJ = Not detected, reporting limit may not be accurate or precise; B = Not detected substantially above the level reported in the laboratory or field blanks. Samples identified as BED1 were collected after the first carbon bed. Samples identified as BED2 were collected after the second carbon bed and represent the treated water. All other samples collected were prior to Chemours treatment. Samples identified with -D or -DUP are duplicate samples. Starting with the 3Q20 samples, the samples are analyzed by USEPA Method 537.1. Prior to 3Q20, the samples were analyzed by a modified method 537. QREP = Qualification Re-Evaluation Program. OMM = Operation, Maintenance, and Monitoring. PWS = Public Water Service. NJDEP = New Jersey Department of Environmental Protection.

**Table 2. Residential Granular Activated Carbon (GAC) Treatment System
Results – Chemours Chambers Works, Deepwater, New Jersey**

| Field Sample ID | Date | PFOA | PFOS | PFNA | Comments |
|----------------------|------------|---------|---------|---------|---------------------------|
| PT | 9/10/2020 | <0.0020 | <0.0020 | <0.0020 | |
| BED1 | 9/10/2020 | <0.0020 | <0.0020 | <0.0020 | |
| BED1 | 6/30/2020 | <0.0020 | <0.0020 | <0.0020 | |
| BED1 | 3/16/2020 | <0.0020 | <0.0020 | <0.0020 | |
| BED1 | 10/28/2019 | <0.0020 | <0.0020 | <0.0020 | |
| PT | 8/5/2019 | 0.070 | 0.0034 | 0.012 | |
| BED1 | 8/5/2019 | <0.0020 | <0.0020 | <0.0020 | |
| BED1 | 4/15/2019 | <0.0020 | <0.0020 | <0.0020 | |
| BED1-DUP | 4/15/2019 | <0.0020 | <0.0020 | <0.0020 | |
| BED1 | 1/17/2019 | <0.0020 | <0.0020 | <0.0020 | |
| BED1 | 10/29/2018 | <0.0020 | <0.0020 | <0.0020 | |
| PT | 7/12/2018 | 0.10 | 0.0045 | 0.019 | |
| BED1 | 7/12/2018 | <0.0020 | <0.0020 | <0.0020 | |
| BED1 | 4/16/2018 | <0.0020 | <0.0020 | <0.0020 | |
| | 10/26/2017 | 0.098 | 0.0043 | 0.019 | GAC installed 01/31/2018. |
| Location: 207 | | | | | |
| PT | 9/5/2023 | 0.055 | 0.0077 | 0.0035 | |
| BED1 | 9/5/2023 | <0.0020 | <0.0020 | <0.0020 | |

Concentrations are in micrograms per liter (ug/L). Concentrations are rounded by the laboratory and reported to two significant figures. For samples collected prior to 10/1/2013, results for PFOA are reported under the following protocol: ND < LOD < NQ < LOQ where ND = Not Detected, NQ = Not Quantifiable, LOD = Limit of Detection, LOQ = Limit of Quantitation; the LOD/LOQ may have varied by instrument and quarter. For samples collected after 10/1/2013, samples are reported to a reporting limit (RL) of 0.0050 ug/L for PFOA. For samples collected after 6/30/2016, each target compound RL is 0.0020 ug/L. J = Analyte present, reported value may not be accurate or precise; UJ = Not detected, reporting limit may not be accurate or precise; B = Not detected substantially above the level reported in the laboratory or field blanks. Samples identified as BED1 were collected after the first carbon bed. Samples identified as BED2 were collected after the second carbon bed and represent the treated water. All other samples collected were prior to Chemours treatment. Samples identified with -D or -DUP are duplicate samples. Starting with the 3Q20 samples, the samples are analyzed by USEPA Method 537.1. Prior to 3Q20, the samples were analyzed by a modified method 537. QREP = Qualification Re-Evaluation Program. OMM = Operation, Maintenance, and Monitoring. PWS = Public Water Service. NJDEP = New Jersey Department of Environmental Protection.

**Table 2. Residential Granular Activated Carbon (GAC) Treatment System
Results – Chemours Chambers Works, Deepwater, New Jersey**

| Field Sample ID | Date | PFOA | PFOS | PFNA | Comments |
|-----------------|------------|------------|------------|------------|------------------------------------|
| BED1 | 5/31/2023 | <0.0020 UJ | <0.0020 UJ | <0.0020 UJ | Carbon Changeout 05/31/2023 - 5yr. |
| BED1 | 1/10/2023 | <0.0020 | <0.0020 | <0.0020 | |
| BED1 | 10/4/2022 | <0.0020 | <0.0020 | <0.0020 | |
| PT | 7/18/2022 | 0.050 | 0.0076 | 0.0030 | |
| BED1 | 7/18/2022 | <0.0020 | <0.0020 | <0.0020 | |
| BED1 | 4/14/2022 | <0.0020 | <0.0020 | <0.0020 | |
| BED1-DUP | 4/14/2022 | <0.0020 | <0.0020 | <0.0020 | |
| BED1 | 1/20/2022 | <0.0020 | <0.0020 | <0.0020 | |
| BED1-DUP | 1/20/2022 | <0.0020 | <0.0020 | <0.0020 | |
| BED1 | 10/18/2021 | <0.0020 | <0.0020 | <0.0020 | |
| BED1-DUP | 10/18/2021 | <0.0020 | <0.0020 | <0.0020 | |
| PT | 8/2/2021 | 0.059 | 0.015 | 0.0046 | |
| BED1 | 8/2/2021 | <0.0020 | <0.0020 | <0.0020 | |
| BED1 | 5/4/2021 | <0.0020 | <0.0020 | <0.0020 | |
| BED1 | 2/1/2021 | <0.0020 | <0.0020 | <0.0020 | |
| BED1 | 10/20/2020 | <0.0020 | <0.0020 | <0.0020 | |
| PT | 8/19/2020 | 0.052 | 0.0064 | 0.0030 | |
| BED1 | 8/19/2020 | <0.0020 | <0.0020 | <0.0020 | |

Concentrations are in micrograms per liter (ug/L). Concentrations are rounded by the laboratory and reported to two significant figures. For samples collected prior to 10/1/2013, results for PFOA are reported under the following protocol: ND < LOD < NQ < LOQ where ND = Not Detected, NQ = Not Quantifiable, LOD = Limit of Detection, LOQ = Limit of Quantitation; the LOD/LOQ may have varied by instrument and quarter. For samples collected after 10/1/2013, samples are reported to a reporting limit (RL) of 0.0050 ug/L for PFOA. For samples collected after 6/30/2016, each target compound RL is 0.0020 ug/L. J = Analyte present, reported value may not be accurate or precise; UJ = Not detected, reporting limit may not be accurate or precise; B = Not detected substantially above the level reported in the laboratory or field blanks. Samples identified as BED1 were collected after the first carbon bed. Samples identified as BED2 were collected after the second carbon bed and represent the treated water. All other samples collected were prior to Chemours treatment. Samples identified with -D or -DUP are duplicate samples. Starting with the 3Q20 samples, the samples are analyzed by USEPA Method 537.1. Prior to 3Q20, the samples were analyzed by a modified method 537. QREP = Qualification Re-Evaluation Program. OMM = Operation, Maintenance, and Monitoring. PWS = Public Water Service. NJDEP = New Jersey Department of Environmental Protection.

**Table 2. Residential Granular Activated Carbon (GAC) Treatment System
Results – Chemours Chambers Works, Deepwater, New Jersey**

| Field Sample ID | Date | PFOA | PFOS | PFNA | Comments |
|----------------------|------------|------------|------------|------------|------------------------------------|
| BED1 | 6/11/2020 | <0.0020 | <0.0020 | <0.0020 | |
| BED1 | 1/17/2020 | <0.0020 | <0.0020 | <0.0020 | |
| BED1 | 10/4/2019 | <0.0020 | <0.0020 | <0.0020 | |
| PT | 7/8/2019 | 0.054 | 0.0063 | 0.0029 | |
| BED1 | 7/8/2019 | <0.0020 | <0.0020 | <0.0020 | |
| BED1 | 4/3/2019 | <0.0020 | <0.0020 | <0.0020 | |
| BED1 | 1/15/2019 | <0.0020 | <0.0020 | <0.0020 | |
| BED1 | 10/29/2018 | <0.0020 | <0.0020 | <0.0020 | |
| PT | 7/17/2018 | 0.059 | 0.0071 | 0.0021 | |
| BED1 | 7/17/2018 | <0.0020 | <0.0020 | <0.0020 | |
| BED1 | 4/17/2018 | <0.0020 | <0.0020 | <0.0020 | |
| | 10/27/2017 | 0.054 | 0.0088 | 0.0029 | GAC installed 02/02/2018. |
| Location: 208 | | | | | |
| PT | 8/29/2023 | 0.051 | 0.0021 | <0.0020 | |
| BED1 | 8/29/2023 | <0.0020 | <0.0020 | <0.0020 | |
| BED1 | 6/13/2023 | <0.0020 UJ | <0.0020 UJ | <0.0020 UJ | Carbon Changeout 06/13/2023 - 5yr. |
| BED1 | 1/18/2023 | <0.0020 | <0.0020 | <0.0020 | |
| BED1 | 10/14/2022 | <0.0020 | <0.0020 | <0.0020 | |

Concentrations are in micrograms per liter (ug/L). Concentrations are rounded by the laboratory and reported to two significant figures. For samples collected prior to 10/1/2013, results for PFOA are reported under the following protocol: ND < LOD < NQ < LOQ where ND = Not Detected, NQ = Not Quantifiable, LOD = Limit of Detection, LOQ = Limit of Quantitation; the LOD/LOQ may have varied by instrument and quarter. For samples collected after 10/1/2013, samples are reported to a reporting limit (RL) of 0.0050 ug/L for PFOA. For samples collected after 6/30/2016, each target compound RL is 0.0020 ug/L. J = Analyte present, reported value may not be accurate or precise; UJ = Not detected, reporting limit may not be accurate or precise; B = Not detected substantially above the level reported in the laboratory or field blanks. Samples identified as BED1 were collected after the first carbon bed. Samples identified as BED2 were collected after the second carbon bed and represent the treated water. All other samples collected were prior to Chemours treatment. Samples identified with -D or -DUP are duplicate samples. Starting with the 3Q20 samples, the samples are analyzed by USEPA Method 537.1. Prior to 3Q20, the samples were analyzed by a modified method 537. QREP = Qualification Re-Evaluation Program. OMM = Operation, Maintenance, and Monitoring. PWS = Public Water Service. NJDEP = New Jersey Department of Environmental Protection.

**Table 2. Residential Granular Activated Carbon (GAC) Treatment System
Results – Chemours Chambers Works, Deepwater, New Jersey**

| Field Sample ID | Date | PFOA | PFOS | PFNA | Comments |
|-----------------|------------|---------|---------|---------|----------|
| BED1-DUP | 10/14/2022 | <0.0020 | <0.0020 | <0.0020 | |
| PT | 7/25/2022 | 0.040 | <0.0020 | <0.0020 | |
| BED1 | 7/25/2022 | <0.0020 | <0.0020 | <0.0020 | |
| BED1 | 4/26/2022 | <0.0020 | <0.0020 | <0.0020 | |
| BED1-DUP | 4/26/2022 | <0.0020 | <0.0020 | <0.0020 | |
| BED1 | 1/31/2022 | <0.0020 | <0.0020 | <0.0020 | |
| BED1 | 10/29/2021 | <0.0020 | <0.0020 | <0.0020 | |
| PT | 8/16/2021 | 0.046 | 0.0021 | <0.0020 | |
| BED1 | 8/16/2021 | <0.0020 | <0.0020 | <0.0020 | |
| BED1 | 5/18/2021 | <0.0020 | <0.0020 | <0.0020 | |
| BED1 | 2/15/2021 | <0.0020 | <0.0020 | <0.0020 | |
| BED1 | 11/19/2020 | <0.0020 | <0.0020 | <0.0020 | |
| PT | 9/16/2020 | 0.038 | <0.0020 | <0.0020 | |
| BED1 | 9/16/2020 | <0.0020 | <0.0020 | <0.0020 | |
| BED1 | 6/5/2020 | <0.0020 | <0.0020 | <0.0020 | |
| BED1 | 1/30/2020 | <0.0020 | <0.0020 | <0.0020 | |
| BED1 | 10/16/2019 | <0.0020 | <0.0020 | <0.0020 | |
| PT | 7/23/2019 | 0.036 | <0.0020 | <0.0020 | |

Concentrations are in micrograms per liter (ug/L). Concentrations are rounded by the laboratory and reported to two significant figures. For samples collected prior to 10/1/2013, results for PFOA are reported under the following protocol: ND < LOD < NQ < LOQ where ND = Not Detected, NQ = Not Quantifiable, LOD = Limit of Detection, LOQ = Limit of Quantitation; the LOD/LOQ may have varied by instrument and quarter. For samples collected after 10/1/2013, samples are reported to a reporting limit (RL) of 0.0050 ug/L for PFOA. For samples collected after 6/30/2016, each target compound RL is 0.0020 ug/L. J = Analyte present, reported value may not be accurate or precise; UJ = Not detected, reporting limit may not be accurate or precise; B = Not detected substantially above the level reported in the laboratory or field blanks. Samples identified as BED1 were collected after the first carbon bed. Samples identified as BED2 were collected after the second carbon bed and represent the treated water. All other samples collected were prior to Chemours treatment. Samples identified with -D or -DUP are duplicate samples. Starting with the 3Q20 samples, the samples are analyzed by USEPA Method 537.1. Prior to 3Q20, the samples were analyzed by a modified method 537. QREP = Qualification Re-Evaluation Program. OMM = Operation, Maintenance, and Monitoring. PWS = Public Water Service. NJDEP = New Jersey Department of Environmental Protection.

**Table 2. Residential Granular Activated Carbon (GAC) Treatment System
Results – Chemours Chambers Works, Deepwater, New Jersey**

| Field Sample ID | Date | PFOA | PFOS | PFNA | Comments |
|----------------------|------------|---------|----------|---------|------------------------------------|
| BED1 | 7/23/2019 | <0.0020 | <0.0020 | <0.0020 | |
| BED1 | 4/15/2019 | <0.0020 | <0.0020 | <0.0020 | |
| BED1 | 1/24/2019 | <0.0020 | <0.0020 | <0.0020 | |
| BED1 | 10/29/2018 | <0.0020 | <0.0020 | <0.0020 | |
| PT | 7/13/2018 | 0.022 | <0.0020 | <0.0020 | |
| BED1 | 7/13/2018 | <0.0020 | <0.0020 | <0.0020 | |
| BED1 | 4/20/2018 | <0.0020 | <0.0020 | <0.0020 | |
| | 10/27/2017 | 0.032 | <0.0020 | <0.0020 | GAC installed 02/13/2018. |
| Location: 209 | | | | | |
| PT | 8/22/2023 | 0.053 | 0.0048 | 0.0033 | |
| BED1 | 8/22/2023 | <0.0020 | <0.0020 | <0.0020 | |
| BED1 | 6/1/2023 | <0.0020 | <0.0020 | <0.0020 | |
| BED1 | 2/23/2023 | <0.0020 | <0.0020 | <0.0020 | Carbon Changeout 02/23/2023 - 5yr. |
| BED1 | 11/16/2022 | <0.0020 | <0.0020 | <0.0020 | |
| PT | 8/8/2022 | 0.045 | 0.0042 J | 0.0026 | |
| BED1 | 8/8/2022 | <0.0020 | <0.0020 | <0.0020 | |
| BED1 | 5/9/2022 | <0.0020 | <0.0020 | <0.0020 | |
| BED1 | 2/8/2022 | <0.0020 | <0.0020 | <0.0020 | |

Concentrations are in micrograms per liter (ug/L). Concentrations are rounded by the laboratory and reported to two significant figures. For samples collected prior to 10/1/2013, results for PFOA are reported under the following protocol: ND < LOD < NQ < LOQ where ND = Not Detected, NQ = Not Quantifiable, LOD = Limit of Detection, LOQ = Limit of Quantitation; the LOD/LOQ may have varied by instrument and quarter. For samples collected after 10/1/2013, samples are reported to a reporting limit (RL) of 0.0050 ug/L for PFOA. For samples collected after 6/30/2016, each target compound RL is 0.0020 ug/L. J = Analyte present, reported value may not be accurate or precise; UJ = Not detected, reporting limit may not be accurate or precise; B = Not detected substantially above the level reported in the laboratory or field blanks. Samples identified as BED1 were collected after the first carbon bed. Samples identified as BED2 were collected after the second carbon bed and represent the treated water. All other samples collected were prior to Chemours treatment. Samples identified with -D or -DUP are duplicate samples. Starting with the 3Q20 samples, the samples are analyzed by USEPA Method 537.1. Prior to 3Q20, the samples were analyzed by a modified method 537. QREP = Qualification Re-Evaluation Program. OMM = Operation, Maintenance, and Monitoring. PWS = Public Water Service. NJDEP = New Jersey Department of Environmental Protection.

**Table 2. Residential Granular Activated Carbon (GAC) Treatment System
Results – Chemours Chambers Works, Deepwater, New Jersey**

| Field Sample ID | Date | PFOA | PFOS | PFNA | Comments |
|-----------------|-----------|---------|---------|---------|----------|
| BED1 | 11/9/2021 | <0.0020 | <0.0020 | <0.0020 | |
| PT | 8/25/2021 | 0.044 | 0.0051 | 0.0025 | |
| BED1 | 8/25/2021 | <0.0020 | <0.0020 | <0.0020 | |
| BED1-DUP | 8/25/2021 | <0.0020 | <0.0020 | <0.0020 | |
| BED1 | 5/11/2021 | <0.0020 | <0.0020 | <0.0020 | |
| BED1 | 2/15/2021 | <0.0020 | <0.0020 | <0.0020 | |
| BED1 | 12/3/2020 | <0.0020 | <0.0020 | <0.0020 | |
| PT | 9/28/2020 | 0.037 | 0.0047 | <0.0020 | |
| BED1 | 9/28/2020 | <0.0020 | <0.0020 | <0.0020 | |
| BED1 | 6/17/2020 | <0.0020 | <0.0020 | <0.0020 | |
| BED1 | 3/9/2020 | <0.0020 | <0.0020 | <0.0020 | |
| PT | 9/27/2019 | 0.040 | 0.0045 | 0.0022 | |
| BED1 | 9/27/2019 | <0.0020 | <0.0020 | <0.0020 | |
| BED1 | 4/24/2019 | <0.0020 | <0.0020 | <0.0020 | |
| BED1 | 2/7/2019 | <0.0020 | <0.0020 | <0.0020 | |
| BED1 | 11/8/2018 | <0.0020 | <0.0020 | <0.0020 | |
| PT | 7/10/2018 | 0.039 | 0.0041 | <0.0020 | |
| BED1 | 7/10/2018 | <0.0020 | <0.0020 | <0.0020 | |

Concentrations are in micrograms per liter (ug/L). Concentrations are rounded by the laboratory and reported to two significant figures. For samples collected prior to 10/1/2013, results for PFOA are reported under the following protocol: ND < LOD < NQ < LOQ where ND = Not Detected, NQ = Not Quantifiable, LOD = Limit of Detection, LOQ = Limit of Quantitation; the LOD/LOQ may have varied by instrument and quarter. For samples collected after 10/1/2013, samples are reported to a reporting limit (RL) of 0.0050 ug/L for PFOA. For samples collected after 6/30/2016, each target compound RL is 0.0020 ug/L. J = Analyte present, reported value may not be accurate or precise; UJ = Not detected, reporting limit may not be accurate or precise; B = Not detected substantially above the level reported in the laboratory or field blanks. Samples identified as BED1 were collected after the first carbon bed. Samples identified as BED2 were collected after the second carbon bed and represent the treated water. All other samples collected were prior to Chemours treatment. Samples identified with -D or -DUP are duplicate samples. Starting with the 3Q20 samples, the samples are analyzed by USEPA Method 537.1. Prior to 3Q20, the samples were analyzed by a modified method 537. QREP = Qualification Re-Evaluation Program. OMM = Operation, Maintenance, and Monitoring. PWS = Public Water Service. NJDEP = New Jersey Department of Environmental Protection.

**Table 2. Residential Granular Activated Carbon (GAC) Treatment System
Results – Chemours Chambers Works, Deepwater, New Jersey**

| Field Sample ID | Date | PFOA | PFOS | PFNA | Comments |
|----------------------|------------|------------|------------|------------|------------------------------------|
| BED1 | 4/20/2018 | <0.0020 | <0.0020 | <0.0020 | |
| | 10/27/2017 | 0.039 | 0.0036 | <0.0020 | GAC installed 01/19/2018. |
| -DUP | 10/27/2017 | 0.038 | 0.0036 | <0.0020 | GAC installed 01/19/2018. |
| Location: 211 | | | | | |
| PT | 8/28/2023 | 0.041 | 0.0084 | 0.010 | |
| BED1 | 8/28/2023 | <0.0020 | <0.0020 | <0.0020 | |
| BED1 | 6/7/2023 | <0.0020 UJ | <0.0020 UJ | <0.0020 UJ | Carbon Changeout 06/07/2023 - 5yr. |
| BED1 | 2/20/2023 | <0.0020 | <0.0020 | <0.0020 | |
| BED1 | 11/14/2022 | <0.0020 | <0.0020 | <0.0020 | |
| PT | 9/7/2022 | 0.042 | 0.011 | 0.0096 | |
| BED1 | 9/7/2022 | <0.0020 | <0.0020 | <0.0020 | |
| BED1 | 6/7/2022 | <0.0020 | <0.0020 | <0.0020 | |
| BED1 | 3/3/2022 | <0.0020 | <0.0020 | <0.0020 | |
| BED1 | 12/2/2021 | <0.0020 | <0.0020 | <0.0020 | |
| PT | 9/1/2021 | 0.048 | 0.011 J | 0.0094 | |
| BED1 | 9/1/2021 | <0.0020 | <0.0020 | <0.0020 | |
| BED1 | 6/28/2021 | <0.0020 | <0.0020 | <0.0020 | |
| BED1-DUP | 6/28/2021 | <0.0020 | <0.0020 | <0.0020 | |

Concentrations are in micrograms per liter (ug/L). Concentrations are rounded by the laboratory and reported to two significant figures. For samples collected prior to 10/1/2013, results for PFOA are reported under the following protocol: ND < LOD < NQ < LOQ where ND = Not Detected, NQ = Not Quantifiable, LOD = Limit of Detection, LOQ = Limit of Quantitation; the LOD/LOQ may have varied by instrument and quarter. For samples collected after 10/1/2013, samples are reported to a reporting limit (RL) of 0.0050 ug/L for PFOA. For samples collected after 6/30/2016, each target compound RL is 0.0020 ug/L. J = Analyte present, reported value may not be accurate or precise; UJ = Not detected, reporting limit may not be accurate or precise; B = Not detected substantially above the level reported in the laboratory or field blanks. Samples identified as BED1 were collected after the first carbon bed. Samples identified as BED2 were collected after the second carbon bed and represent the treated water. All other samples collected were prior to Chemours treatment. Samples identified with -D or -DUP are duplicate samples. Starting with the 3Q20 samples, the samples are analyzed by USEPA Method 537.1. Prior to 3Q20, the samples were analyzed by a modified method 537. QREP = Qualification Re-Evaluation Program. OMM = Operation, Maintenance, and Monitoring. PWS = Public Water Service. NJDEP = New Jersey Department of Environmental Protection.

**Table 2. Residential Granular Activated Carbon (GAC) Treatment System
Results – Chemours Chambers Works, Deepwater, New Jersey**

| Field Sample ID | Date | PFOA | PFOS | PFNA | Comments |
|----------------------|------------|---------|---------|---------|---------------------------|
| BED1 | 2/15/2021 | <0.0020 | <0.0020 | <0.0020 | |
| BED1 | 12/3/2020 | <0.0020 | <0.0020 | <0.0020 | |
| PT | 9/21/2020 | 0.046 | 0.011 | 0.0070 | |
| BED1 | 9/21/2020 | <0.0020 | <0.0020 | <0.0020 | |
| BED1-DUP | 9/21/2020 | <0.0020 | <0.0020 | <0.0020 | |
| BED1 | 6/29/2020 | <0.0020 | <0.0020 | <0.0020 | |
| BED1 | 12/5/2019 | <0.0020 | <0.0020 | <0.0020 | |
| PT | 9/12/2019 | 0.063 | 0.014 | 0.0097 | |
| BED1 | 9/12/2019 | <0.0020 | <0.0020 | <0.0020 | |
| BED1 | 5/30/2019 | <0.0020 | <0.0020 | <0.0020 | |
| BED1 | 3/11/2019 | <0.0020 | <0.0020 | <0.0020 | |
| BED1 | 11/13/2018 | <0.0020 | <0.0020 | <0.0020 | |
| PT | 8/30/2018 | 0.052 | 0.010 | 0.0075 | |
| BED1 | 8/30/2018 | <0.0020 | <0.0020 | <0.0020 | |
| BED1 | 4/16/2018 | <0.0020 | <0.0020 | <0.0020 | |
| | 10/27/2017 | 0.06 | 0.01 | 0.0077 | GAC installed 02/01/2018. |
| Location: 213 | | | | | |
| PT | 7/25/2023 | 0.16 | <0.0020 | 0.023 | |

Concentrations are in micrograms per liter (ug/L). Concentrations are rounded by the laboratory and reported to two significant figures. For samples collected prior to 10/1/2013, results for PFOA are reported under the following protocol: ND < LOD < NQ < LOQ where ND = Not Detected, NQ = Not Quantifiable, LOD = Limit of Detection, LOQ = Limit of Quantitation; the LOD/LOQ may have varied by instrument and quarter. For samples collected after 10/1/2013, samples are reported to a reporting limit (RL) of 0.0050 ug/L for PFOA. For samples collected after 6/30/2016, each target compound RL is 0.0020 ug/L. J = Analyte present, reported value may not be accurate or precise; UJ = Not detected, reporting limit may not be accurate or precise; B = Not detected substantially above the level reported in the laboratory or field blanks. Samples identified as BED1 were collected after the first carbon bed. Samples identified as BED2 were collected after the second carbon bed and represent the treated water. All other samples collected were prior to Chemours treatment. Samples identified with -D or -DUP are duplicate samples. Starting with the 3Q20 samples, the samples are analyzed by USEPA Method 537.1. Prior to 3Q20, the samples were analyzed by a modified method 537. QREP = Qualification Re-Evaluation Program. OMM = Operation, Maintenance, and Monitoring. PWS = Public Water Service. NJDEP = New Jersey Department of Environmental Protection.

**Table 2. Residential Granular Activated Carbon (GAC) Treatment System
Results – Chemours Chambers Works, Deepwater, New Jersey**

| Field Sample ID | Date | PFOA | PFOS | PFNA | Comments |
|-----------------|------------|---------|---------|---------|------------------------------------|
| BED1 | 7/25/2023 | <0.0020 | <0.0020 | <0.0020 | |
| BED1 | 4/24/2023 | <0.0020 | <0.0020 | <0.0020 | |
| BED1 | 3/23/2023 | <0.0020 | <0.0020 | <0.0020 | Carbon Changeout 03/23/2023 - 5yr. |
| BED1 | 10/25/2022 | <0.0020 | <0.0020 | <0.0020 | |
| PT | 8/16/2022 | 0.019 | <0.0020 | 0.0027 | |
| BED1 | 8/16/2022 | <0.0020 | <0.0020 | <0.0020 | |
| BED1 | 5/9/2022 | <0.0020 | <0.0020 | <0.0020 | |
| BED1 | 2/15/2022 | <0.0020 | <0.0020 | <0.0020 | |
| BED1 | 11/16/2021 | <0.0020 | <0.0020 | <0.0020 | |
| PT | 8/30/2021 | 0.032 | <0.0020 | 0.0040 | |
| BED1 | 8/30/2021 | <0.0020 | <0.0020 | <0.0020 | |
| BED1 | 5/13/2021 | <0.0020 | <0.0020 | <0.0020 | |
| BED1 | 2/15/2021 | <0.0020 | <0.0020 | <0.0020 | |
| BED1 | 10/29/2020 | <0.0020 | <0.0020 | <0.0020 | |
| PT | 8/31/2020 | 0.18 | <0.0020 | 0.016 | |
| BED1 | 8/31/2020 | <0.0020 | <0.0020 | <0.0020 | |
| BED1-DUP | 8/31/2020 | <0.0020 | <0.0020 | <0.0020 | |
| BED1 | 6/11/2020 | <0.0020 | <0.0020 | <0.0020 | |

Concentrations are in micrograms per liter (ug/L). Concentrations are rounded by the laboratory and reported to two significant figures. For samples collected prior to 10/1/2013, results for PFOA are reported under the following protocol: ND < LOD < NQ < LOQ where ND = Not Detected, NQ = Not Quantifiable, LOD = Limit of Detection, LOQ = Limit of Quantitation; the LOD/LOQ may have varied by instrument and quarter. For samples collected after 10/1/2013, samples are reported to a reporting limit (RL) of 0.0050 ug/L for PFOA. For samples collected after 6/30/2016, each target compound RL is 0.0020 ug/L. J = Analyte present, reported value may not be accurate or precise; UJ = Not detected, reporting limit may not be accurate or precise; B = Not detected substantially above the level reported in the laboratory or field blanks. Samples identified as BED1 were collected after the first carbon bed. Samples identified as BED2 were collected after the second carbon bed and represent the treated water. All other samples collected were prior to Chemours treatment. Samples identified with -D or -DUP are duplicate samples. Starting with the 3Q20 samples, the samples are analyzed by USEPA Method 537.1. Prior to 3Q20, the samples were analyzed by a modified method 537. QREP = Qualification Re-Evaluation Program. OMM = Operation, Maintenance, and Monitoring. PWS = Public Water Service. NJDEP = New Jersey Department of Environmental Protection.

**Table 2. Residential Granular Activated Carbon (GAC) Treatment System
Results – Chemours Chambers Works, Deepwater, New Jersey**

| Field Sample ID | Date | PFOA | PFOS | PFNA | Comments |
|----------------------|------------|---------|---------|---------|------------------------------------|
| BED1 | 2/17/2020 | <0.0020 | <0.0020 | <0.0020 | |
| BED1 | 11/12/2019 | <0.0020 | <0.0020 | <0.0020 | |
| PT | 9/6/2019 | 0.039 | <0.0020 | 0.0035 | |
| BED1 | 9/6/2019 | <0.0020 | <0.0020 | <0.0020 | |
| BED1 | 5/20/2019 | <0.0020 | <0.0020 | <0.0020 | |
| BED1 | 1/8/2019 | <0.0020 | <0.0020 | <0.0020 | |
| BED1 | 10/22/2018 | 0.045 | <0.0020 | 0.0034 | |
| BED2 | 10/22/2018 | <0.0020 | <0.0020 | <0.0020 | |
| PT | 7/10/2018 | 0.23 | <0.0020 | 0.011 | |
| BED1 | 7/10/2018 | <0.0020 | <0.0020 | <0.0020 | |
| BED1 | 4/12/2018 | <0.0020 | <0.0020 | <0.0020 | |
| | 10/30/2017 | 0.047 | <0.0020 | 0.0026 | GAC installed 01/10/2018. |
| Location: 214 | | | | | |
| PT | 8/9/2023 | 0.026 | 0.0021 | <0.0020 | Carbon Changeout 08/09/2023 - 5yr. |
| BED1 | 8/9/2023 | <0.0020 | <0.0020 | <0.0020 | Carbon Changeout 08/09/2023 - 5yr. |
| BED1 | 5/1/2023 | <0.0020 | <0.0020 | <0.0020 | |
| BED1 | 3/15/2023 | <0.0020 | <0.0020 | <0.0020 | |
| BED1 | 11/21/2022 | <0.0020 | <0.0020 | <0.0020 | |

Concentrations are in micrograms per liter (ug/L). Concentrations are rounded by the laboratory and reported to two significant figures. For samples collected prior to 10/1/2013, results for PFOA are reported under the following protocol: ND < LOD < NQ < LOQ where ND = Not Detected, NQ = Not Quantifiable, LOD = Limit of Detection, LOQ = Limit of Quantitation; the LOD/LOQ may have varied by instrument and quarter. For samples collected after 10/1/2013, samples are reported to a reporting limit (RL) of 0.0050 ug/L for PFOA. For samples collected after 6/30/2016, each target compound RL is 0.0020 ug/L. J = Analyte present, reported value may not be accurate or precise; UJ = Not detected, reporting limit may not be accurate or precise; B = Not detected substantially above the level reported in the laboratory or field blanks. Samples identified as BED1 were collected after the first carbon bed. Samples identified as BED2 were collected after the second carbon bed and represent the treated water. All other samples collected were prior to Chemours treatment. Samples identified with -D or -DUP are duplicate samples. Starting with the 3Q20 samples, the samples are analyzed by USEPA Method 537.1. Prior to 3Q20, the samples were analyzed by a modified method 537. QREP = Qualification Re-Evaluation Program. OMM = Operation, Maintenance, and Monitoring. PWS = Public Water Service. NJDEP = New Jersey Department of Environmental Protection.

**Table 2. Residential Granular Activated Carbon (GAC) Treatment System
Results – Chemours Chambers Works, Deepwater, New Jersey**

| Field Sample ID | Date | PFOA | PFOS | PFNA | Comments |
|-----------------|------------|---------|---------|---------|----------|
| BED1-DUP | 11/21/2022 | <0.0020 | <0.0020 | <0.0020 | |
| PT | 7/5/2022 | 0.027 | 0.0023 | <0.0020 | |
| BED1 | 7/5/2022 | <0.0020 | <0.0020 | <0.0020 | |
| BED1 | 4/5/2022 | <0.0020 | <0.0020 | <0.0020 | |
| BED1-DUP | 4/5/2022 | <0.0020 | <0.0020 | <0.0020 | |
| BED1 | 1/4/2022 | <0.0020 | <0.0020 | <0.0020 | |
| BED1-DUP | 1/4/2022 | <0.0020 | <0.0020 | <0.0020 | |
| BED1 | 10/5/2021 | <0.0020 | <0.0020 | <0.0020 | |
| PT | 7/8/2021 | 0.024 | 0.0021 | <0.0020 | |
| BED1 | 7/8/2021 | <0.0020 | <0.0020 | <0.0020 | |
| BED1-DUP | 7/8/2021 | <0.0020 | <0.0020 | <0.0020 | |
| BED1 | 4/1/2021 | <0.0020 | <0.0020 | <0.0020 | |
| BED1-DUP | 4/1/2021 | <0.0020 | <0.0020 | <0.0020 | |
| BED1 | 1/11/2021 | <0.0020 | <0.0020 | <0.0020 | |
| BED1-DUP | 1/11/2021 | <0.0020 | <0.0020 | <0.0020 | |
| BED1 | 11/10/2020 | <0.0020 | <0.0020 | <0.0020 | |
| PT | 8/17/2020 | 0.024 | 0.0032 | <0.0020 | |
| BED1 | 8/17/2020 | <0.0020 | <0.0020 | <0.0020 | |

Concentrations are in micrograms per liter (ug/L). Concentrations are rounded by the laboratory and reported to two significant figures. For samples collected prior to 10/1/2013, results for PFOA are reported under the following protocol: ND < LOD < NQ < LOQ where ND = Not Detected, NQ = Not Quantifiable, LOD = Limit of Detection, LOQ = Limit of Quantitation; the LOD/LOQ may have varied by instrument and quarter. For samples collected after 10/1/2013, samples are reported to a reporting limit (RL) of 0.0050 ug/L for PFOA. For samples collected after 6/30/2016, each target compound RL is 0.0020 ug/L. J = Analyte present, reported value may not be accurate or precise; UJ = Not detected, reporting limit may not be accurate or precise; B = Not detected substantially above the level reported in the laboratory or field blanks. Samples identified as BED1 were collected after the first carbon bed. Samples identified as BED2 were collected after the second carbon bed and represent the treated water. All other samples collected were prior to Chemours treatment. Samples identified with -D or -DUP are duplicate samples. Starting with the 3Q20 samples, the samples are analyzed by USEPA Method 537.1. Prior to 3Q20, the samples were analyzed by a modified method 537. QREP = Qualification Re-Evaluation Program. OMM = Operation, Maintenance, and Monitoring. PWS = Public Water Service. NJDEP = New Jersey Department of Environmental Protection.

**Table 2. Residential Granular Activated Carbon (GAC) Treatment System
Results – Chemours Chambers Works, Deepwater, New Jersey**

| Field Sample ID | Date | PFOA | PFOS | PFNA | Comments |
|----------------------|------------|---------|---------|---------|------------------------------------|
| BED1 | 6/22/2020 | <0.0020 | <0.0020 | <0.0020 | |
| BED1 | 3/17/2020 | <0.0020 | <0.0020 | <0.0020 | |
| BED1 | 10/15/2019 | <0.0020 | <0.0020 | <0.0020 | |
| PT | 7/15/2019 | 0.028 | 0.0025 | <0.0020 | |
| BED1 | 7/15/2019 | <0.0020 | <0.0020 | <0.0020 | |
| BED1 | 6/3/2019 | <0.0020 | <0.0020 | <0.0020 | |
| BED1 | 3/18/2019 | 0.0026 | <0.0020 | <0.0020 | |
| BED1 | 12/12/2018 | <0.0020 | <0.0020 | <0.0020 | |
| PT | 8/27/2018 | 0.018 | 0.0032 | <0.0020 | |
| BED1 | 8/27/2018 | <0.0020 | <0.0020 | <0.0020 | |
| | 10/30/2017 | 0.017 | <0.0020 | <0.0020 | GAC installed 04/20/2018. |
| Location: 215 | | | | | |
| PT | 8/23/2023 | 0.068 | 0.010 | 0.0075 | |
| BED1 | 8/23/2023 | <0.0020 | <0.0020 | <0.0020 | |
| BED1-DUP | 8/23/2023 | <0.0020 | <0.0020 | <0.0020 | |
| BED1 | 6/7/2023 | <0.0020 | <0.0020 | <0.0020 | Carbon Changeout 03/29/2023 - 5yr. |
| BED1-DUP | 6/7/2023 | <0.0020 | <0.0020 | <0.0020 | Carbon Changeout 03/29/2023 - 5yr. |
| BED1 | 10/19/2022 | <0.0020 | <0.0020 | <0.0020 | |

Concentrations are in micrograms per liter (ug/L). Concentrations are rounded by the laboratory and reported to two significant figures. For samples collected prior to 10/1/2013, results for PFOA are reported under the following protocol: ND < LOD < NQ < LOQ where ND = Not Detected, NQ = Not Quantifiable, LOD = Limit of Detection, LOQ = Limit of Quantitation; the LOD/LOQ may have varied by instrument and quarter. For samples collected after 10/1/2013, samples are reported to a reporting limit (RL) of 0.0050 ug/L for PFOA. For samples collected after 6/30/2016, each target compound RL is 0.0020 ug/L. J = Analyte present, reported value may not be accurate or precise; UJ = Not detected, reporting limit may not be accurate or precise; B = Not detected substantially above the level reported in the laboratory or field blanks. Samples identified as BED1 were collected after the first carbon bed. Samples identified as BED2 were collected after the second carbon bed and represent the treated water. All other samples collected were prior to Chemours treatment. Samples identified with -D or -DUP are duplicate samples. Starting with the 3Q20 samples, the samples are analyzed by USEPA Method 537.1. Prior to 3Q20, the samples were analyzed by a modified method 537. QREP = Qualification Re-Evaluation Program. OMM = Operation, Maintenance, and Monitoring. PWS = Public Water Service. NJDEP = New Jersey Department of Environmental Protection.

**Table 2. Residential Granular Activated Carbon (GAC) Treatment System
Results – Chemours Chambers Works, Deepwater, New Jersey**

| Field Sample ID | Date | PFOA | PFOS | PFNA | Comments |
|-----------------|------------|----------|---------|---------|----------|
| BED1-DUP | 10/19/2022 | <0.0020 | <0.0020 | <0.0020 | |
| PT | 8/18/2022 | 0.057 | 0.010 | 0.0060 | |
| BED1 | 8/18/2022 | 0.0024 | <0.0020 | <0.0020 | |
| BED2 | 8/18/2022 | <0.0020 | <0.0020 | <0.0020 | |
| BED1 | 4/27/2022 | 0.0056 J | <0.0020 | <0.0020 | |
| BED1-DUP | 4/27/2022 | 0.0028 J | <0.0020 | <0.0020 | |
| BED2 | 4/27/2022 | <0.0020 | <0.0020 | <0.0020 | |
| BED1 | 2/2/2022 | 0.011 | <0.0020 | <0.0020 | |
| BED1-DUP | 2/2/2022 | 0.012 | <0.0020 | <0.0020 | |
| BED2 | 2/2/2022 | <0.0020 | <0.0020 | <0.0020 | |
| BED1 | 11/4/2021 | <0.0020 | <0.0020 | <0.0020 | |
| PT | 8/20/2021 | 0.070 | 0.011 | 0.0062 | |
| BED1 | 8/20/2021 | <0.0020 | <0.0020 | <0.0020 | |
| BED1-DUP | 8/20/2021 | <0.0020 | <0.0020 | <0.0020 | |
| BED1 | 5/18/2021 | <0.0020 | <0.0020 | <0.0020 | |
| BED1 | 2/26/2021 | <0.0020 | <0.0020 | <0.0020 | |
| BED1 | 10/19/2020 | <0.0020 | <0.0020 | <0.0020 | |
| PT | 8/17/2020 | 0.053 | 0.012 | 0.0055 | |

Concentrations are in micrograms per liter (ug/L). Concentrations are rounded by the laboratory and reported to two significant figures. For samples collected prior to 10/1/2013, results for PFOA are reported under the following protocol: ND < LOD < NQ < LOQ where ND = Not Detected, NQ = Not Quantifiable, LOD = Limit of Detection, LOQ = Limit of Quantitation; the LOD/LOQ may have varied by instrument and quarter. For samples collected after 10/1/2013, samples are reported to a reporting limit (RL) of 0.0050 ug/L for PFOA. For samples collected after 6/30/2016, each target compound RL is 0.0020 ug/L. J = Analyte present, reported value may not be accurate or precise; UJ = Not detected, reporting limit may not be accurate or precise; B = Not detected substantially above the level reported in the laboratory or field blanks. Samples identified as BED1 were collected after the first carbon bed. Samples identified as BED2 were collected after the second carbon bed and represent the treated water. All other samples collected were prior to Chemours treatment. Samples identified with -D or -DUP are duplicate samples. Starting with the 3Q20 samples, the samples are analyzed by USEPA Method 537.1. Prior to 3Q20, the samples were analyzed by a modified method 537. QREP = Qualification Re-Evaluation Program. OMM = Operation, Maintenance, and Monitoring. PWS = Public Water Service. NJDEP = New Jersey Department of Environmental Protection.

**Table 2. Residential Granular Activated Carbon (GAC) Treatment System
Results – Chemours Chambers Works, Deepwater, New Jersey**

| Field Sample ID | Date | PFOA | PFOS | PFNA | Comments |
|-----------------|------------|---------|---------|---------|---------------------------|
| BED1 | 8/17/2020 | <0.0020 | <0.0020 | <0.0020 | |
| BED1-DUP | 8/17/2020 | <0.0020 | <0.0020 | <0.0020 | |
| BED1 | 6/10/2020 | <0.0020 | <0.0020 | <0.0020 | |
| BED1 | 1/24/2020 | <0.0020 | <0.0020 | <0.0020 | |
| BED1 | 10/7/2019 | <0.0020 | <0.0020 | <0.0020 | |
| PT | 7/10/2019 | 0.063 | 0.0099 | 0.0042 | |
| BED1 | 7/10/2019 | <0.0020 | <0.0020 | <0.0020 | |
| BED1 | 4/8/2019 | <0.0020 | <0.0020 | <0.0020 | |
| BED1 | 1/16/2019 | <0.0020 | <0.0020 | <0.0020 | |
| BED1-DUP | 1/16/2019 | <0.0020 | <0.0020 | <0.0020 | |
| BED1 | 10/29/2018 | <0.0020 | <0.0020 | <0.0020 | |
| BED1-DUP | 10/29/2018 | <0.0020 | <0.0020 | <0.0020 | |
| PT | 7/18/2018 | 0.050 | 0.0087 | 0.0035 | |
| BED1 | 7/18/2018 | <0.0020 | <0.0020 | <0.0020 | |
| BED1-DUP | 7/18/2018 | <0.0020 | <0.0020 | <0.0020 | |
| BED1 | 4/13/2018 | <0.0020 | <0.0020 | <0.0020 | |
| BED1-DUP | 4/13/2018 | <0.0020 | <0.0020 | <0.0020 | |
| | 10/30/2017 | 0.049 | 0.0092 | 0.0033 | GAC installed 01/16/2018. |

Concentrations are in micrograms per liter (ug/L). Concentrations are rounded by the laboratory and reported to two significant figures. For samples collected prior to 10/1/2013, results for PFOA are reported under the following protocol: ND < LOD < NQ < LOQ where ND = Not Detected, NQ = Not Quantifiable, LOD = Limit of Detection, LOQ = Limit of Quantitation; the LOD/LOQ may have varied by instrument and quarter. For samples collected after 10/1/2013, samples are reported to a reporting limit (RL) of 0.0050 ug/L for PFOA. For samples collected after 6/30/2016, each target compound RL is 0.0020 ug/L. J = Analyte present, reported value may not be accurate or precise; UJ = Not detected, reporting limit may not be accurate or precise; B = Not detected substantially above the level reported in the laboratory or field blanks. Samples identified as BED1 were collected after the first carbon bed. Samples identified as BED2 were collected after the second carbon bed and represent the treated water. All other samples collected were prior to Chemours treatment. Samples identified with -D or -DUP are duplicate samples. Starting with the 3Q20 samples, the samples are analyzed by USEPA Method 537.1. Prior to 3Q20, the samples were analyzed by a modified method 537. QREP = Qualification Re-Evaluation Program. OMM = Operation, Maintenance, and Monitoring. PWS = Public Water Service. NJDEP = New Jersey Department of Environmental Protection.

**Table 2. Residential Granular Activated Carbon (GAC) Treatment System
Results – Chemours Chambers Works, Deepwater, New Jersey**

| Field Sample ID | Date | PFOA | PFOS | PFNA | Comments |
|----------------------|-----------|------------|------------|------------|------------------------------------|
| Location: 216 | | | | | |
| PT | 8/14/2023 | 0.043 J | <0.0020 UJ | 0.0021 J | |
| BED1 | 8/14/2023 | <0.0020 | <0.0020 | <0.0020 | |
| BED1 | 5/16/2023 | <0.0020 | <0.0020 | <0.0020 | |
| BED1 | 3/1/2023 | <0.0020 UJ | <0.0020 UJ | <0.0020 UJ | Carbon Changeout 03/01/2023 - 5yr. |
| BED1 | 10/5/2022 | <0.0020 UJ | <0.0020 | <0.0020 UJ | |
| PT | 7/13/2022 | 0.037 | <0.0020 | <0.0020 | |
| BED1 | 7/13/2022 | <0.0020 | <0.0020 | <0.0020 | |
| BED1 | 4/6/2022 | <0.0020 | <0.0020 | <0.0020 | |
| BED1-DUP | 4/6/2022 | 0.0024 | <0.0020 | <0.0020 | |
| BED2 | 4/6/2022 | <0.0020 | <0.0020 | <0.0020 | |
| BED1 | 1/5/2022 | <0.0020 | <0.0020 | <0.0020 | |
| BED1 | 10/7/2021 | <0.0020 | <0.0020 | <0.0020 | |
| PT | 7/14/2021 | 0.049 | 0.0020 | 0.0025 | |
| BED1 | 7/14/2021 | <0.0020 | <0.0020 | <0.0020 | |
| BED1 | 4/12/2021 | <0.0020 | <0.0020 | <0.0020 | |
| BED1 | 1/21/2021 | 0.0034 | <0.0020 | <0.0020 | |
| BED2 | 1/21/2021 | <0.0020 | <0.0020 | <0.0020 | |

Concentrations are in micrograms per liter (ug/L). Concentrations are rounded by the laboratory and reported to two significant figures. For samples collected prior to 10/1/2013, results for PFOA are reported under the following protocol: ND < LOD < NQ < LOQ where ND = Not Detected, NQ = Not Quantifiable, LOD = Limit of Detection, LOQ = Limit of Quantitation; the LOD/LOQ may have varied by instrument and quarter. For samples collected after 10/1/2013, samples are reported to a reporting limit (RL) of 0.0050 ug/L for PFOA. For samples collected after 6/30/2016, each target compound RL is 0.0020 ug/L. J = Analyte present, reported value may not be accurate or precise; UJ = Not detected, reporting limit may not be accurate or precise; B = Not detected substantially above the level reported in the laboratory or field blanks. Samples identified as BED1 were collected after the first carbon bed. Samples identified as BED2 were collected after the second carbon bed and represent the treated water. All other samples collected were prior to Chemours treatment. Samples identified with -D or -DUP are duplicate samples. Starting with the 3Q20 samples, the samples are analyzed by USEPA Method 537.1. Prior to 3Q20, the samples were analyzed by a modified method 537. QREP = Qualification Re-Evaluation Program. OMM = Operation, Maintenance, and Monitoring. PWS = Public Water Service. NJDEP = New Jersey Department of Environmental Protection.

**Table 2. Residential Granular Activated Carbon (GAC) Treatment System
Results – Chemours Chambers Works, Deepwater, New Jersey**

| Field Sample ID | Date | PFOA | PFOS | PFNA | Comments |
|----------------------|------------|---------|---------|---------|---------------------------|
| BED1 | 10/7/2020 | <0.0020 | <0.0020 | <0.0020 | |
| PT | 7/28/2020 | 0.036 | <0.0020 | 0.0025 | |
| BED1 | 7/28/2020 | <0.0020 | <0.0020 | <0.0020 | |
| BED1 | 6/5/2020 | 0.0042 | <0.0020 | <0.0020 | |
| BED1 | 2/10/2020 | <0.0020 | <0.0020 | <0.0020 | |
| BED1 | 10/29/2019 | <0.0020 | <0.0020 | <0.0020 | |
| PT | 8/21/2019 | 0.049 | 0.0057 | 0.0029 | |
| BED1 | 8/21/2019 | <0.0020 | <0.0020 | <0.0020 | |
| BED1 | 5/8/2019 | <0.0020 | <0.0020 | <0.0020 | |
| BED1 | 3/7/2019 | <0.0020 | <0.0020 | <0.0020 | |
| BED1 | 12/13/2018 | <0.0020 | <0.0020 | <0.0020 | |
| PT | 7/24/2018 | 0.058 | 0.0029 | 0.0042 | |
| BED1 | 7/24/2018 | <0.0020 | <0.0020 | <0.0020 | |
| BED1 | 4/16/2018 | <0.0020 | <0.0020 | <0.0020 | |
| | 10/30/2017 | 0.027 | <0.0020 | <0.0020 | GAC installed 01/19/2018. |
| Location: 217 | | | | | |
| PT | 8/21/2023 | 0.066 | 0.0036 | 0.014 | |
| BED1 | 8/21/2023 | <0.0020 | <0.0020 | <0.0020 | |

Concentrations are in micrograms per liter (ug/L). Concentrations are rounded by the laboratory and reported to two significant figures. For samples collected prior to 10/1/2013, results for PFOA are reported under the following protocol: ND < LOD < NQ < LOQ where ND = Not Detected, NQ = Not Quantifiable, LOD = Limit of Detection, LOQ = Limit of Quantitation; the LOD/LOQ may have varied by instrument and quarter. For samples collected after 10/1/2013, samples are reported to a reporting limit (RL) of 0.0050 ug/L for PFOA. For samples collected after 6/30/2016, each target compound RL is 0.0020 ug/L. J = Analyte present, reported value may not be accurate or precise; UJ = Not detected, reporting limit may not be accurate or precise; B = Not detected substantially above the level reported in the laboratory or field blanks. Samples identified as BED1 were collected after the first carbon bed. Samples identified as BED2 were collected after the second carbon bed and represent the treated water. All other samples collected were prior to Chemours treatment. Samples identified with -D or -DUP are duplicate samples. Starting with the 3Q20 samples, the samples are analyzed by USEPA Method 537.1. Prior to 3Q20, the samples were analyzed by a modified method 537. QREP = Qualification Re-Evaluation Program. OMM = Operation, Maintenance, and Monitoring. PWS = Public Water Service. NJDEP = New Jersey Department of Environmental Protection.

**Table 2. Residential Granular Activated Carbon (GAC) Treatment System
Results – Chemours Chambers Works, Deepwater, New Jersey**

| Field Sample ID | Date | PFOA | PFOS | PFNA | Comments |
|-----------------|------------|---------|----------|---------|------------------------------------|
| BED1 | 6/5/2023 | <0.0020 | <0.0020 | <0.0020 | |
| BED1 | 3/31/2023 | <0.0020 | <0.0020 | <0.0020 | Carbon Changeout 03/31/2023 - 5yr. |
| BED1 | 10/17/2022 | <0.0020 | <0.0020 | <0.0020 | |
| PT | 7/18/2022 | 0.062 | 0.0031 | 0.010 | |
| BED1 | 7/18/2022 | 0.0042 | <0.0020 | <0.0020 | |
| BED2 | 7/18/2022 | <0.0020 | <0.0020 | <0.0020 | |
| BED1 | 4/19/2022 | <0.0020 | <0.0020 | <0.0020 | |
| BED1 | 1/24/2022 | <0.0020 | <0.0020 | <0.0020 | |
| BED1-DUP | 1/24/2022 | <0.0020 | <0.0020 | <0.0020 | |
| BED1 | 10/12/2021 | <0.0020 | <0.0020 | <0.0020 | |
| BED1-DUP | 10/12/2021 | <0.0020 | <0.0020 | <0.0020 | |
| PT | 7/19/2021 | 0.080 | 0.0035 | 0.015 | |
| BED1 | 7/19/2021 | 0.015 | <0.0020 | <0.0020 | |
| BED2 | 7/19/2021 | <0.0020 | <0.0020 | <0.0020 | |
| BED1 | 4/28/2021 | <0.0020 | <0.0020 | <0.0020 | |
| BED1 | 2/4/2021 | <0.0020 | <0.0020 | <0.0020 | |
| BED1 | 10/29/2020 | <0.0020 | <0.0020 | <0.0020 | |
| PT | 8/27/2020 | 0.091 | 0.0037 J | 0.015 J | |

Concentrations are in micrograms per liter (ug/L). Concentrations are rounded by the laboratory and reported to two significant figures. For samples collected prior to 10/1/2013, results for PFOA are reported under the following protocol: ND < LOD < NQ < LOQ where ND = Not Detected, NQ = Not Quantifiable, LOD = Limit of Detection, LOQ = Limit of Quantitation; the LOD/LOQ may have varied by instrument and quarter. For samples collected after 10/1/2013, samples are reported to a reporting limit (RL) of 0.0050 ug/L for PFOA. For samples collected after 6/30/2016, each target compound RL is 0.0020 ug/L. J = Analyte present, reported value may not be accurate or precise; UJ = Not detected, reporting limit may not be accurate or precise; B = Not detected substantially above the level reported in the laboratory or field blanks. Samples identified as BED1 were collected after the first carbon bed. Samples identified as BED2 were collected after the second carbon bed and represent the treated water. All other samples collected were prior to Chemours treatment. Samples identified with -D or -DUP are duplicate samples. Starting with the 3Q20 samples, the samples are analyzed by USEPA Method 537.1. Prior to 3Q20, the samples were analyzed by a modified method 537. QREP = Qualification Re-Evaluation Program. OMM = Operation, Maintenance, and Monitoring. PWS = Public Water Service. NJDEP = New Jersey Department of Environmental Protection.

**Table 2. Residential Granular Activated Carbon (GAC) Treatment System
Results – Chemours Chambers Works, Deepwater, New Jersey**

| Field Sample ID | Date | PFOA | PFOS | PFNA | Comments |
|----------------------|------------|------------|------------|------------|------------------------------------|
| BED1 | 8/27/2020 | <0.0020 | <0.0020 | <0.0020 | |
| BED1 | 6/12/2020 | <0.0020 | <0.0020 | <0.0020 | |
| BED1 | 2/6/2020 | <0.0020 | <0.0020 | <0.0020 | |
| BED1 | 10/29/2019 | <0.0020 | <0.0020 | <0.0020 | |
| PT | 8/21/2019 | 0.091 | 0.0064 | 0.016 | |
| BED1 | 8/21/2019 | <0.0020 | <0.0020 | <0.0020 | |
| BED1 | 5/7/2019 | <0.0020 | <0.0020 | <0.0020 | |
| BED1 | 2/4/2019 | <0.0020 | <0.0020 | <0.0020 | |
| BED1 | 11/2/2018 | <0.0020 | <0.0020 | <0.0020 | |
| PT | 7/13/2018 | 0.093 | 0.0037 | 0.014 | |
| BED1 | 7/13/2018 | <0.0020 | <0.0020 | <0.0020 | |
| BED1 | 4/13/2018 | <0.0020 | <0.0020 | <0.0020 | |
| | 10/30/2017 | 0.089 | 0.004 | 0.013 | GAC installed 01/16/2018. |
| Location: 218 | | | | | |
| PT | 8/17/2023 | 0.080 | 0.0076 | 0.011 | |
| BED1 | 8/17/2023 | <0.0020 | <0.0020 | <0.0020 | |
| BED1 | 5/8/2023 | <0.0020 | <0.0020 | <0.0020 | |
| BED1 | 2/15/2023 | <0.0020 UJ | <0.0020 UJ | <0.0020 UJ | Carbon Changeout 02/15/2023 - 5yr. |

Concentrations are in micrograms per liter (ug/L). Concentrations are rounded by the laboratory and reported to two significant figures. For samples collected prior to 10/1/2013, results for PFOA are reported under the following protocol: ND < LOD < NQ < LOQ where ND = Not Detected, NQ = Not Quantifiable, LOD = Limit of Detection, LOQ = Limit of Quantitation; the LOD/LOQ may have varied by instrument and quarter. For samples collected after 10/1/2013, samples are reported to a reporting limit (RL) of 0.0050 ug/L for PFOA. For samples collected after 6/30/2016, each target compound RL is 0.0020 ug/L. J = Analyte present, reported value may not be accurate or precise; UJ = Not detected, reporting limit may not be accurate or precise; B = Not detected substantially above the level reported in the laboratory or field blanks. Samples identified as BED1 were collected after the first carbon bed. Samples identified as BED2 were collected after the second carbon bed and represent the treated water. All other samples collected were prior to Chemours treatment. Samples identified with -D or -DUP are duplicate samples. Starting with the 3Q20 samples, the samples are analyzed by USEPA Method 537.1. Prior to 3Q20, the samples were analyzed by a modified method 537. QREP = Qualification Re-Evaluation Program. OMM = Operation, Maintenance, and Monitoring. PWS = Public Water Service. NJDEP = New Jersey Department of Environmental Protection.

**Table 2. Residential Granular Activated Carbon (GAC) Treatment System
Results – Chemours Chambers Works, Deepwater, New Jersey**

| Field Sample ID | Date | PFOA | PFOS | PFNA | Comments |
|-----------------|------------|---------|---------|---------|----------|
| BED1 | 10/25/2022 | <0.0020 | <0.0020 | <0.0020 | |
| PT | 8/17/2022 | 0.075 | 0.0063 | 0.0073 | |
| BED1 | 8/17/2022 | <0.0020 | <0.0020 | <0.0020 | |
| BED1 | 4/28/2022 | <0.0020 | <0.0020 | <0.0020 | |
| BED1 | 2/1/2022 | <0.0020 | <0.0020 | <0.0020 | |
| BED1 | 10/22/2021 | <0.0020 | <0.0020 | <0.0020 | |
| BED1-DUP | 10/22/2021 | <0.0020 | <0.0020 | <0.0020 | |
| PT | 7/23/2021 | 0.086 | 0.0058 | 0.0075 | |
| BED1 | 7/23/2021 | <0.0020 | <0.0020 | <0.0020 | |
| BED1 | 4/23/2021 | <0.0020 | <0.0020 | <0.0020 | |
| BED1 | 1/26/2021 | <0.0020 | <0.0020 | <0.0020 | |
| BED1 | 10/7/2020 | <0.0020 | <0.0020 | <0.0020 | |
| BED1-DUP | 10/7/2020 | <0.0020 | <0.0020 | <0.0020 | |
| PT | 8/3/2020 | 0.063 | 0.0065 | 0.0072 | |
| BED1 | 8/3/2020 | <0.002 | <0.002 | <0.002 | |
| BED1 | 6/5/2020 | <0.0020 | <0.0020 | <0.0020 | |
| BED1 | 2/24/2020 | <0.0020 | <0.0020 | <0.0020 | |
| BED1 | 10/18/2019 | <0.0020 | <0.0020 | <0.0020 | |

Concentrations are in micrograms per liter (ug/L). Concentrations are rounded by the laboratory and reported to two significant figures. For samples collected prior to 10/1/2013, results for PFOA are reported under the following protocol: ND < LOD < NQ < LOQ where ND = Not Detected, NQ = Not Quantifiable, LOD = Limit of Detection, LOQ = Limit of Quantitation; the LOD/LOQ may have varied by instrument and quarter. For samples collected after 10/1/2013, samples are reported to a reporting limit (RL) of 0.0050 ug/L for PFOA. For samples collected after 6/30/2016, each target compound RL is 0.0020 ug/L. J = Analyte present, reported value may not be accurate or precise; UJ = Not detected, reporting limit may not be accurate or precise; B = Not detected substantially above the level reported in the laboratory or field blanks. Samples identified as BED1 were collected after the first carbon bed. Samples identified as BED2 were collected after the second carbon bed and represent the treated water. All other samples collected were prior to Chemours treatment. Samples identified with -D or -DUP are duplicate samples. Starting with the 3Q20 samples, the samples are analyzed by USEPA Method 537.1. Prior to 3Q20, the samples were analyzed by a modified method 537. QREP = Qualification Re-Evaluation Program. OMM = Operation, Maintenance, and Monitoring. PWS = Public Water Service. NJDEP = New Jersey Department of Environmental Protection.

**Table 2. Residential Granular Activated Carbon (GAC) Treatment System
Results – Chemours Chambers Works, Deepwater, New Jersey**

| Field Sample ID | Date | PFOA | PFOS | PFNA | Comments |
|----------------------|------------|---------|---------|---------|------------------------------------|
| PT | 7/15/2019 | 0.082 | 0.0078 | 0.0074 | |
| BED1 | 7/15/2019 | <0.0020 | <0.0020 | <0.0020 | |
| BED1 | 4/11/2019 | <0.0020 | <0.0020 | <0.0020 | |
| BED1 | 1/23/2019 | <0.0020 | <0.0020 | <0.0020 | |
| BED1-DUP | 1/23/2019 | <0.0020 | <0.0020 | <0.0020 | |
| BED1 | 11/5/2018 | <0.0020 | <0.0020 | <0.0020 | |
| BED1-DUP | 11/5/2018 | <0.0020 | <0.0020 | <0.0020 | |
| PT | 7/30/2018 | 0.073 | 0.0097 | 0.0076 | |
| BED1 | 7/30/2018 | <0.0020 | <0.0020 | <0.0020 | |
| BED1-DUP | 7/30/2018 | <0.0020 | <0.0020 | <0.0020 | |
| BED1 | 4/12/2018 | <0.0020 | <0.0020 | <0.0020 | |
| BED1-DUP | 4/12/2018 | <0.0020 | <0.0020 | <0.0020 | |
| | 10/31/2017 | 0.078 | 0.0075 | 0.0069 | GAC installed 01/25/2018. |
| Location: 219 | | | | | |
| PT | 8/15/2023 | 0.060 | 0.0032 | <0.0020 | |
| BED1 | 8/15/2023 | <0.0020 | <0.0020 | <0.0020 | |
| BED1 | 5/24/2023 | <0.0020 | <0.0020 | <0.0020 | |
| BED1 | 2/14/2023 | <0.0020 | <0.0020 | <0.0020 | Carbon Changeout 02/14/2023 - 5yr. |

Concentrations are in micrograms per liter (ug/L). Concentrations are rounded by the laboratory and reported to two significant figures. For samples collected prior to 10/1/2013, results for PFOA are reported under the following protocol: ND < LOD < NQ < LOQ where ND = Not Detected, NQ = Not Quantifiable, LOD = Limit of Detection, LOQ = Limit of Quantitation; the LOD/LOQ may have varied by instrument and quarter. For samples collected after 10/1/2013, samples are reported to a reporting limit (RL) of 0.0050 ug/L for PFOA. For samples collected after 6/30/2016, each target compound RL is 0.0020 ug/L. J = Analyte present, reported value may not be accurate or precise; UJ = Not detected, reporting limit may not be accurate or precise; B = Not detected substantially above the level reported in the laboratory or field blanks. Samples identified as BED1 were collected after the first carbon bed. Samples identified as BED2 were collected after the second carbon bed and represent the treated water. All other samples collected were prior to Chemours treatment. Samples identified with -D or -DUP are duplicate samples. Starting with the 3Q20 samples, the samples are analyzed by USEPA Method 537.1. Prior to 3Q20, the samples were analyzed by a modified method 537. QREP = Qualification Re-Evaluation Program. OMM = Operation, Maintenance, and Monitoring. PWS = Public Water Service. NJDEP = New Jersey Department of Environmental Protection.

**Table 2. Residential Granular Activated Carbon (GAC) Treatment System
Results – Chemours Chambers Works, Deepwater, New Jersey**

| Field Sample ID | Date | PFOA | PFOS | PFNA | Comments |
|-----------------|------------|---------|---------|---------|----------|
| BED1 | 11/15/2022 | <0.0020 | <0.0020 | <0.0020 | |
| PT | 9/14/2022 | 0.050 | 0.0030 | <0.0020 | |
| BED1 | 9/14/2022 | <0.0020 | <0.0020 | <0.0020 | |
| BED1 | 6/7/2022 | <0.0020 | <0.0020 | <0.0020 | |
| BED1-DUP | 6/7/2022 | <0.0020 | <0.0020 | <0.0020 | |
| BED1 | 2/17/2022 | <0.0020 | <0.0020 | <0.0020 | |
| BED1 | 11/22/2021 | <0.0020 | <0.0020 | <0.0020 | |
| BED1-DUP | 11/22/2021 | <0.0020 | <0.0020 | <0.0020 | |
| PT | 9/20/2021 | 0.041 | 0.0022 | <0.0020 | |
| BED1 | 9/20/2021 | <0.0020 | <0.0020 | <0.0020 | |
| BED1-DUP | 9/20/2021 | <0.0020 | <0.0020 | <0.0020 | |
| BED1 | 4/29/2021 | <0.0020 | <0.0020 | <0.0020 | |
| BED1 | 2/4/2021 | <0.0020 | <0.0020 | <0.0020 | |
| BED1 | 10/27/2020 | <0.0020 | <0.0020 | <0.0020 | |
| BED1-DUP | 10/27/2020 | <0.0020 | <0.0020 | <0.0020 | |
| PT | 8/19/2020 | 0.053 | 0.0028 | <0.0020 | |
| BED1 | 8/19/2020 | <0.0020 | <0.0020 | <0.0020 | |
| BED1 | 6/5/2020 | <0.0020 | <0.0020 | <0.0020 | |

Concentrations are in micrograms per liter (ug/L). Concentrations are rounded by the laboratory and reported to two significant figures. For samples collected prior to 10/1/2013, results for PFOA are reported under the following protocol: ND < LOD < NQ < LOQ where ND = Not Detected, NQ = Not Quantifiable, LOD = Limit of Detection, LOQ = Limit of Quantitation; the LOD/LOQ may have varied by instrument and quarter. For samples collected after 10/1/2013, samples are reported to a reporting limit (RL) of 0.0050 ug/L for PFOA. For samples collected after 6/30/2016, each target compound RL is 0.0020 ug/L. J = Analyte present, reported value may not be accurate or precise; UJ = Not detected, reporting limit may not be accurate or precise; B = Not detected substantially above the level reported in the laboratory or field blanks. Samples identified as BED1 were collected after the first carbon bed. Samples identified as BED2 were collected after the second carbon bed and represent the treated water. All other samples collected were prior to Chemours treatment. Samples identified with -D or -DUP are duplicate samples. Starting with the 3Q20 samples, the samples are analyzed by USEPA Method 537.1. Prior to 3Q20, the samples were analyzed by a modified method 537. QREP = Qualification Re-Evaluation Program. OMM = Operation, Maintenance, and Monitoring. PWS = Public Water Service. NJDEP = New Jersey Department of Environmental Protection.

**Table 2. Residential Granular Activated Carbon (GAC) Treatment System
Results – Chemours Chambers Works, Deepwater, New Jersey**

| Field Sample ID | Date | PFOA | PFOS | PFNA | Comments |
|----------------------|------------|---------|---------|---------|---------------------------|
| BED1 | 1/24/2020 | <0.0020 | <0.0020 | <0.0020 | |
| BED1 | 10/8/2019 | <0.0020 | <0.0020 | <0.0020 | |
| PT | 7/9/2019 | 0.040 | 0.0026 | <0.0020 | |
| BED1 | 7/9/2019 | <0.0020 | <0.0020 | <0.0020 | |
| BED1 | 4/3/2019 | <0.0020 | <0.0020 | <0.0020 | |
| BED1 | 1/11/2019 | <0.0020 | <0.0020 | <0.0020 | |
| BED1 | 10/24/2018 | <0.0020 | <0.0020 | <0.0020 | |
| PT | 7/11/2018 | 0.041 | 0.0028 | <0.0020 | |
| BED1 | 7/11/2018 | <0.0020 | <0.0020 | <0.0020 | |
| BED1 | 4/12/2018 | <0.0020 | <0.0020 | <0.0020 | |
| | 10/31/2017 | 0.042 | 0.003 | <0.0020 | GAC installed 01/25/2018. |
| Location: 220 | | | | | |
| PT | 7/10/2023 | 0.027 | <0.0020 | <0.0020 | |
| BED1 | 7/10/2023 | <0.0020 | <0.0020 | <0.0020 | |
| BED1-DUP | 7/10/2023 | <0.0020 | <0.0020 | <0.0020 | |
| BED1 | 4/3/2023 | <0.0020 | <0.0020 | <0.0020 | |
| BED1-DUP | 4/3/2023 | <0.0020 | <0.0020 | <0.0020 | |
| BED1 | 1/9/2023 | <0.0020 | <0.0020 | <0.0020 | |

Concentrations are in micrograms per liter (ug/L). Concentrations are rounded by the laboratory and reported to two significant figures. For samples collected prior to 10/1/2013, results for PFOA are reported under the following protocol: ND < LOD < NQ < LOQ where ND = Not Detected, NQ = Not Quantifiable, LOD = Limit of Detection, LOQ = Limit of Quantitation; the LOD/LOQ may have varied by instrument and quarter. For samples collected after 10/1/2013, samples are reported to a reporting limit (RL) of 0.0050 ug/L for PFOA. For samples collected after 6/30/2016, each target compound RL is 0.0020 ug/L. J = Analyte present, reported value may not be accurate or precise; UJ = Not detected, reporting limit may not be accurate or precise; B = Not detected substantially above the level reported in the laboratory or field blanks. Samples identified as BED1 were collected after the first carbon bed. Samples identified as BED2 were collected after the second carbon bed and represent the treated water. All other samples collected were prior to Chemours treatment. Samples identified with -D or -DUP are duplicate samples. Starting with the 3Q20 samples, the samples are analyzed by USEPA Method 537.1. Prior to 3Q20, the samples were analyzed by a modified method 537. QREP = Qualification Re-Evaluation Program. OMM = Operation, Maintenance, and Monitoring. PWS = Public Water Service. NJDEP = New Jersey Department of Environmental Protection.

**Table 2. Residential Granular Activated Carbon (GAC) Treatment System
Results – Chemours Chambers Works, Deepwater, New Jersey**

| Field Sample ID | Date | PFOA | PFOS | PFNA | Comments |
|-----------------|------------|------------|------------|------------|----------|
| BED1-DUP | 1/9/2023 | <0.0020 | <0.0020 | <0.0020 | |
| BED1 | 10/12/2022 | <0.0020 | <0.0020 | <0.0020 | |
| BED1-DUP | 10/12/2022 | <0.0020 | <0.0020 | <0.0020 | |
| PT | 7/25/2022 | 0.034 | <0.0020 | <0.0020 | |
| BED1 | 7/25/2022 | <0.0020 UJ | <0.0020 UJ | <0.0020 UJ | |
| BED1-DUP | 7/25/2022 | <0.0020 | <0.0020 | <0.0020 | |
| BED1 | 4/18/2022 | <0.0020 | <0.0020 | <0.0020 | |
| BED1 | 1/24/2022 | <0.0020 | <0.0020 | <0.0020 | |
| BED1-DUP | 1/24/2022 | <0.0020 | <0.0020 | <0.0020 | |
| BED1 | 10/6/2021 | <0.0020 | <0.0020 | <0.0020 | |
| BED1-DUP | 10/6/2021 | <0.0020 | <0.0020 | <0.0020 | |
| PT | 7/19/2021 | 0.026 | <0.0020 | <0.0020 | |
| BED1 | 7/19/2021 | <0.0020 | <0.0020 | <0.0020 | |
| BED1-DUP | 7/19/2021 | <0.0020 | <0.0020 | <0.0020 | |
| BED1 | 4/6/2021 | <0.0020 | <0.0020 | <0.0020 | |
| BED1 | 1/11/2021 | <0.0020 | <0.0020 | <0.0020 | |
| BED1 | 10/5/2020 | <0.0020 | <0.0020 | <0.0020 | |
| PT | 8/3/2020 | 0.023 | <0.002 | <0.002 | |

Concentrations are in micrograms per liter (ug/L). Concentrations are rounded by the laboratory and reported to two significant figures. For samples collected prior to 10/1/2013, results for PFOA are reported under the following protocol: ND < LOD < NQ < LOQ where ND = Not Detected, NQ = Not Quantifiable, LOD = Limit of Detection, LOQ = Limit of Quantitation; the LOD/LOQ may have varied by instrument and quarter. For samples collected after 10/1/2013, samples are reported to a reporting limit (RL) of 0.0050 ug/L for PFOA. For samples collected after 6/30/2016, each target compound RL is 0.0020 ug/L. J = Analyte present, reported value may not be accurate or precise; UJ = Not detected, reporting limit may not be accurate or precise; B = Not detected substantially above the level reported in the laboratory or field blanks. Samples identified as BED1 were collected after the first carbon bed. Samples identified as BED2 were collected after the second carbon bed and represent the treated water. All other samples collected were prior to Chemours treatment. Samples identified with -D or -DUP are duplicate samples. Starting with the 3Q20 samples, the samples are analyzed by USEPA Method 537.1. Prior to 3Q20, the samples were analyzed by a modified method 537. QREP = Qualification Re-Evaluation Program. OMM = Operation, Maintenance, and Monitoring. PWS = Public Water Service. NJDEP = New Jersey Department of Environmental Protection.

**Table 2. Residential Granular Activated Carbon (GAC) Treatment System
Results – Chemours Chambers Works, Deepwater, New Jersey**

| Field Sample ID | Date | PFOA | PFOS | PFNA | Comments |
|----------------------|------------|------------|------------|------------|------------------------------------|
| BED1 | 8/3/2020 | <0.002 | <0.002 | <0.002 | |
| BED1 | 6/4/2020 | <0.0020 | <0.0020 | <0.0020 | |
| BED1-DUP | 6/4/2020 | <0.0020 | <0.0020 | <0.0020 | |
| BED1 | 1/24/2020 | <0.0020 | <0.0020 | <0.0020 | |
| | 8/14/2019 | 0.021 | <0.0020 | <0.0020 | GAC installed 10/21/2019. |
| | 4/23/2018 | 0.0091 | <0.0020 | <0.0020 | |
| -DUP | 4/23/2018 | 0.0094 | <0.0020 | <0.0020 | |
| | 11/3/2017 | 0.011 | <0.0020 | <0.0020 | |
| Location: 222 | | | | | |
| PT | 8/23/2023 | 0.10 | 0.0050 | 0.011 | |
| BED1 | 8/23/2023 | <0.0020 | <0.0020 | <0.0020 | |
| BED1 | 5/15/2023 | <0.0020 | <0.0020 | <0.0020 | |
| BED1 | 2/16/2023 | <0.0020 UJ | <0.0020 UJ | <0.0020 UJ | Carbon Changeout 02/16/2023 - 5yr. |
| BED1 | 10/20/2022 | <0.0020 | <0.0020 | <0.0020 | |
| PT | 8/9/2022 | 0.059 | 0.0049 J | 0.0060 | |
| BED1 | 8/9/2022 | <0.0020 | <0.0020 | <0.0020 | |
| BED1 | 4/25/2022 | <0.0020 | <0.0020 | <0.0020 | |
| BED1 | 2/1/2022 | <0.0020 | <0.0020 | <0.0020 | |

Concentrations are in micrograms per liter (ug/L). Concentrations are rounded by the laboratory and reported to two significant figures. For samples collected prior to 10/1/2013, results for PFOA are reported under the following protocol: ND < LOD < NQ < LOQ where ND = Not Detected, NQ = Not Quantifiable, LOD = Limit of Detection, LOQ = Limit of Quantitation; the LOD/LOQ may have varied by instrument and quarter. For samples collected after 10/1/2013, samples are reported to a reporting limit (RL) of 0.0050 ug/L for PFOA. For samples collected after 6/30/2016, each target compound RL is 0.0020 ug/L. J = Analyte present, reported value may not be accurate or precise; UJ = Not detected, reporting limit may not be accurate or precise; B = Not detected substantially above the level reported in the laboratory or field blanks. Samples identified as BED1 were collected after the first carbon bed. Samples identified as BED2 were collected after the second carbon bed and represent the treated water. All other samples collected were prior to Chemours treatment. Samples identified with -D or -DUP are duplicate samples. Starting with the 3Q20 samples, the samples are analyzed by USEPA Method 537.1. Prior to 3Q20, the samples were analyzed by a modified method 537. QREP = Qualification Re-Evaluation Program. OMM = Operation, Maintenance, and Monitoring. PWS = Public Water Service. NJDEP = New Jersey Department of Environmental Protection.

**Table 2. Residential Granular Activated Carbon (GAC) Treatment System
Results – Chemours Chambers Works, Deepwater, New Jersey**

| Field Sample ID | Date | PFOA | PFOS | PFNA | Comments |
|-----------------|------------|---------|---------|---------|----------|
| BED1 | 10/11/2021 | <0.0020 | <0.0020 | <0.0020 | |
| PT | 7/19/2021 | 0.065 | 0.010 | 0.0074 | |
| BED1 | 7/19/2021 | <0.0020 | <0.0020 | <0.0020 | |
| BED1 | 4/15/2021 | <0.0020 | <0.0020 | <0.0020 | |
| BED1 | 1/21/2021 | <0.0020 | <0.0020 | <0.0020 | |
| BED1 | 10/14/2020 | <0.0020 | <0.0020 | <0.0020 | |
| BED1-DUP | 10/14/2020 | <0.0020 | <0.0020 | <0.0020 | |
| PT | 8/6/2020 | 0.058 | 0.0061 | 0.0053 | |
| BED1 | 8/6/2020 | <0.0020 | <0.0020 | <0.0020 | |
| BED1 | 6/8/2020 | <0.0020 | <0.0020 | <0.0020 | |
| BED1 | 1/27/2020 | 0.0026 | <0.0020 | <0.0020 | |
| BED1 | 10/11/2019 | <0.0020 | <0.0020 | <0.0020 | |
| PT | 7/10/2019 | 0.060 | 0.012 | 0.0077 | |
| BED1 | 7/10/2019 | <0.0020 | <0.0020 | <0.0020 | |
| BED1 | 4/5/2019 | <0.0020 | <0.0020 | <0.0020 | |
| BED1 | 1/10/2019 | <0.0020 | <0.0020 | <0.0020 | |
| BED1 | 10/25/2018 | <0.0020 | <0.0020 | <0.0020 | |
| BED1-DUP | 10/25/2018 | <0.0020 | <0.0020 | <0.0020 | |

Concentrations are in micrograms per liter (ug/L). Concentrations are rounded by the laboratory and reported to two significant figures. For samples collected prior to 10/1/2013, results for PFOA are reported under the following protocol: ND < LOD < NQ < LOQ where ND = Not Detected, NQ = Not Quantifiable, LOD = Limit of Detection, LOQ = Limit of Quantitation; the LOD/LOQ may have varied by instrument and quarter. For samples collected after 10/1/2013, samples are reported to a reporting limit (RL) of 0.0050 ug/L for PFOA. For samples collected after 6/30/2016, each target compound RL is 0.0020 ug/L. J = Analyte present, reported value may not be accurate or precise; UJ = Not detected, reporting limit may not be accurate or precise; B = Not detected substantially above the level reported in the laboratory or field blanks. Samples identified as BED1 were collected after the first carbon bed. Samples identified as BED2 were collected after the second carbon bed and represent the treated water. All other samples collected were prior to Chemours treatment. Samples identified with -D or -DUP are duplicate samples. Starting with the 3Q20 samples, the samples are analyzed by USEPA Method 537.1. Prior to 3Q20, the samples were analyzed by a modified method 537. QREP = Qualification Re-Evaluation Program. OMM = Operation, Maintenance, and Monitoring. PWS = Public Water Service. NJDEP = New Jersey Department of Environmental Protection.

**Table 2. Residential Granular Activated Carbon (GAC) Treatment System
Results – Chemours Chambers Works, Deepwater, New Jersey**

| Field Sample ID | Date | PFOA | PFOS | PFNA | Comments |
|----------------------|------------|------------|------------|------------|------------------------------------|
| PT | 7/10/2018 | 0.047 | 0.0077 | 0.0065 | |
| BED1 | 7/10/2018 | <0.0020 | <0.0020 | <0.0020 | |
| BED1 | 4/17/2018 | <0.0020 | <0.0020 | <0.0020 | |
| | 11/3/2017 | 0.058 | 0.0059 | 0.0088 | GAC installed 01/18/2018. |
| Location: 223 | | | | | |
| PT | 8/7/2023 | 0.036 | 0.0077 | 0.0026 | |
| BED1 | 8/7/2023 | <0.0020 | <0.0020 | <0.0020 | |
| BED1 | 5/16/2023 | <0.0020 UJ | <0.0020 UJ | <0.0020 UJ | Carbon Changeout 05/16/2023 - 5yr. |
| BED1 | 1/11/2023 | <0.0020 | <0.0020 | <0.0020 | |
| BED1-DUP | 1/11/2023 | <0.0020 | <0.0020 | <0.0020 | |
| BED1 | 10/12/2022 | <0.0020 | <0.0020 | <0.0020 | |
| PT | 7/11/2022 | 0.029 | 0.0076 | 0.0020 | |
| BED1 | 7/11/2022 | <0.0020 | <0.0020 | <0.0020 | |
| BED1 | 4/6/2022 | <0.0020 | <0.0020 | <0.0020 | |
| BED1 | 1/6/2022 | <0.0020 | <0.0020 | <0.0020 | |
| BED1 | 10/8/2021 | <0.0020 | <0.0020 | <0.0020 | |
| BED1-DUP | 10/8/2021 | <0.0020 | <0.0020 | <0.0020 | |
| PT | 7/14/2021 | 0.032 | 0.0086 | 0.0020 | |

Concentrations are in micrograms per liter (ug/L). Concentrations are rounded by the laboratory and reported to two significant figures. For samples collected prior to 10/1/2013, results for PFOA are reported under the following protocol: ND < LOD < NQ < LOQ where ND = Not Detected, NQ = Not Quantifiable, LOD = Limit of Detection, LOQ = Limit of Quantitation; the LOD/LOQ may have varied by instrument and quarter. For samples collected after 10/1/2013, samples are reported to a reporting limit (RL) of 0.0050 ug/L for PFOA. For samples collected after 6/30/2016, each target compound RL is 0.0020 ug/L. J = Analyte present, reported value may not be accurate or precise; UJ = Not detected, reporting limit may not be accurate or precise; B = Not detected substantially above the level reported in the laboratory or field blanks. Samples identified as BED1 were collected after the first carbon bed. Samples identified as BED2 were collected after the second carbon bed and represent the treated water. All other samples collected were prior to Chemours treatment. Samples identified with -D or -DUP are duplicate samples. Starting with the 3Q20 samples, the samples are analyzed by USEPA Method 537.1. Prior to 3Q20, the samples were analyzed by a modified method 537. QREP = Qualification Re-Evaluation Program. OMM = Operation, Maintenance, and Monitoring. PWS = Public Water Service. NJDEP = New Jersey Department of Environmental Protection.

**Table 2. Residential Granular Activated Carbon (GAC) Treatment System
Results – Chemours Chambers Works, Deepwater, New Jersey**

| Field Sample ID | Date | PFOA | PFOS | PFNA | Comments |
|-----------------|------------|---------|---------|---------|----------|
| BED1 | 7/14/2021 | <0.0020 | <0.0020 | <0.0020 | |
| BED1 | 4/13/2021 | <0.0020 | <0.0020 | <0.0020 | |
| BED1 | 1/22/2021 | <0.0020 | <0.0020 | <0.0020 | |
| BED1 | 10/19/2020 | <0.0020 | <0.0020 | <0.0020 | |
| PT | 8/12/2020 | 0.026 | 0.0084 | <0.0020 | |
| BED1 | 8/12/2020 | <0.0020 | <0.0020 | <0.0020 | |
| BED1 | 6/9/2020 | <0.0020 | <0.0020 | <0.0020 | |
| BED1 | 1/27/2020 | <0.0020 | <0.0020 | <0.0020 | |
| BED1 | 10/14/2019 | <0.0020 | <0.0020 | <0.0020 | |
| PT | 7/22/2019 | 0.033 | 0.0076 | <0.0020 | |
| BED1 | 7/22/2019 | <0.0020 | <0.0020 | <0.0020 | |
| BED1 | 4/15/2019 | <0.0020 | <0.0020 | <0.0020 | |
| BED1 | 1/23/2019 | <0.0020 | <0.0020 | <0.0020 | |
| BED1 | 10/31/2018 | <0.0020 | <0.0020 | <0.0020 | |
| PT | 7/17/2018 | 0.023 | 0.0078 | <0.0020 | |
| BED1 | 7/17/2018 | <0.0020 | <0.0020 | <0.0020 | |
| BED1 | 4/16/2018 | <0.0020 | <0.0020 | <0.0020 | |
| BED1-DUP | 4/16/2018 | <0.0020 | <0.0020 | <0.0020 | |

Concentrations are in micrograms per liter (ug/L). Concentrations are rounded by the laboratory and reported to two significant figures. For samples collected prior to 10/1/2013, results for PFOA are reported under the following protocol: ND < LOD < NQ < LOQ where ND = Not Detected, NQ = Not Quantifiable, LOD = Limit of Detection, LOQ = Limit of Quantitation; the LOD/LOQ may have varied by instrument and quarter. For samples collected after 10/1/2013, samples are reported to a reporting limit (RL) of 0.0050 ug/L for PFOA. For samples collected after 6/30/2016, each target compound RL is 0.0020 ug/L. J = Analyte present, reported value may not be accurate or precise; UJ = Not detected, reporting limit may not be accurate or precise; B = Not detected substantially above the level reported in the laboratory or field blanks. Samples identified as BED1 were collected after the first carbon bed. Samples identified as BED2 were collected after the second carbon bed and represent the treated water. All other samples collected were prior to Chemours treatment. Samples identified with -D or -DUP are duplicate samples. Starting with the 3Q20 samples, the samples are analyzed by USEPA Method 537.1. Prior to 3Q20, the samples were analyzed by a modified method 537. QREP = Qualification Re-Evaluation Program. OMM = Operation, Maintenance, and Monitoring. PWS = Public Water Service. NJDEP = New Jersey Department of Environmental Protection.

**Table 2. Residential Granular Activated Carbon (GAC) Treatment System
Results – Chemours Chambers Works, Deepwater, New Jersey**

| Field Sample ID | Date | PFOA | PFOS | PFNA | Comments |
|----------------------|------------|---------|---------|---------|------------------------------------|
| | 11/3/2017 | 0.024 | 0.0075 | <0.0020 | GAC installed 02/07/2018. |
| Location: 224 | | | | | |
| PT | 8/17/2023 | 0.063 | 0.0042 | 0.0062 | |
| BED1 | 8/17/2023 | <0.0020 | <0.0020 | <0.0020 | |
| BED1 | 5/31/2023 | <0.0020 | <0.0020 | <0.0020 | Carbon Changeout 05/31/2023 - 5yr. |
| BED1 | 3/8/2023 | <0.0020 | <0.0020 | <0.0020 | |
| BED1 | 12/13/2022 | <0.0020 | <0.0020 | <0.0020 | |
| BED1-DUP | 12/13/2022 | <0.0020 | <0.0020 | <0.0020 | |
| PT | 9/19/2022 | 0.051 | <0.0020 | 0.0024 | |
| BED1 | 9/19/2022 | <0.0020 | <0.0020 | <0.0020 | |
| BED1 | 5/3/2022 | <0.0020 | <0.0020 | <0.0020 | |
| BED1 | 3/22/2022 | <0.0020 | <0.0020 | <0.0020 | |
| BED1 | 12/8/2021 | <0.0020 | <0.0020 | <0.0020 | |
| PT | 8/31/2021 | 0.076 | 0.013 | 0.0068 | |
| BED1 | 8/31/2021 | <0.0020 | <0.0020 | <0.0020 | |
| BED1 | 5/5/2021 | <0.0020 | <0.0020 | <0.0020 | |
| BED1 | 2/11/2021 | <0.0020 | <0.0020 | <0.0020 | |
| BED1 | 11/10/2020 | <0.0020 | <0.0020 | <0.0020 | |

Concentrations are in micrograms per liter (ug/L). Concentrations are rounded by the laboratory and reported to two significant figures. For samples collected prior to 10/1/2013, results for PFOA are reported under the following protocol: ND < LOD < NQ < LOQ where ND = Not Detected, NQ = Not Quantifiable, LOD = Limit of Detection, LOQ = Limit of Quantitation; the LOD/LOQ may have varied by instrument and quarter. For samples collected after 10/1/2013, samples are reported to a reporting limit (RL) of 0.0050 ug/L for PFOA. For samples collected after 6/30/2016, each target compound RL is 0.0020 ug/L. J = Analyte present, reported value may not be accurate or precise; UJ = Not detected, reporting limit may not be accurate or precise; B = Not detected substantially above the level reported in the laboratory or field blanks. Samples identified as BED1 were collected after the first carbon bed. Samples identified as BED2 were collected after the second carbon bed and represent the treated water. All other samples collected were prior to Chemours treatment. Samples identified with -D or -DUP are duplicate samples. Starting with the 3Q20 samples, the samples are analyzed by USEPA Method 537.1. Prior to 3Q20, the samples were analyzed by a modified method 537. QREP = Qualification Re-Evaluation Program. OMM = Operation, Maintenance, and Monitoring. PWS = Public Water Service. NJDEP = New Jersey Department of Environmental Protection.

**Table 2. Residential Granular Activated Carbon (GAC) Treatment System
Results – Chemours Chambers Works, Deepwater, New Jersey**

| Field Sample ID | Date | PFOA | PFOS | PFNA | Comments |
|----------------------|------------|---------|---------|---------|---------------------------|
| PT | 9/9/2020 | 0.058 | 0.0029 | 0.0026 | |
| BED1 | 9/9/2020 | <0.0020 | <0.0020 | <0.0020 | |
| BED1 | 6/23/2020 | <0.0020 | <0.0020 | <0.0020 | |
| BED1 | 2/7/2020 | <0.0020 | <0.0020 | <0.0020 | |
| BED1 | 10/30/2019 | <0.0020 | <0.0020 | <0.0020 | |
| PT | 8/27/2019 | 0.078 | 0.0093 | 0.0050 | |
| BED1 | 8/27/2019 | <0.0020 | <0.0020 | <0.0020 | |
| BED1 | 5/15/2019 | <0.0020 | <0.0020 | <0.0020 | |
| BED1-DUP | 5/15/2019 | <0.0020 | <0.0020 | <0.0020 | |
| BED1 | 3/22/2019 | <0.0020 | <0.0020 | <0.0020 | |
| BED1 | 12/10/2018 | <0.0020 | <0.0020 | <0.0020 | |
| PT | 8/28/2018 | 0.059 | 0.0026 | 0.0027 | |
| BED1 | 8/28/2018 | <0.0020 | <0.0020 | <0.0020 | |
| BED1 | 5/31/2018 | <0.0020 | <0.0020 | <0.0020 | |
| | 11/7/2017 | 0.043 | <0.0020 | <0.0020 | GAC installed 02/09/2018. |
| Location: 225 | | | | | |
| PT | 8/7/2023 | 0.052 | 0.0049 | 0.0030 | |
| BED1 | 8/7/2023 | <0.0020 | <0.0020 | <0.0020 | |

Concentrations are in micrograms per liter (ug/L). Concentrations are rounded by the laboratory and reported to two significant figures. For samples collected prior to 10/1/2013, results for PFOA are reported under the following protocol: ND < LOD < NQ < LOQ where ND = Not Detected, NQ = Not Quantifiable, LOD = Limit of Detection, LOQ = Limit of Quantitation; the LOD/LOQ may have varied by instrument and quarter. For samples collected after 10/1/2013, samples are reported to a reporting limit (RL) of 0.0050 ug/L for PFOA. For samples collected after 6/30/2016, each target compound RL is 0.0020 ug/L. J = Analyte present, reported value may not be accurate or precise; UJ = Not detected, reporting limit may not be accurate or precise; B = Not detected substantially above the level reported in the laboratory or field blanks. Samples identified as BED1 were collected after the first carbon bed. Samples identified as BED2 were collected after the second carbon bed and represent the treated water. All other samples collected were prior to Chemours treatment. Samples identified with -D or -DUP are duplicate samples. Starting with the 3Q20 samples, the samples are analyzed by USEPA Method 537.1. Prior to 3Q20, the samples were analyzed by a modified method 537. QREP = Qualification Re-Evaluation Program. OMM = Operation, Maintenance, and Monitoring. PWS = Public Water Service. NJDEP = New Jersey Department of Environmental Protection.

**Table 2. Residential Granular Activated Carbon (GAC) Treatment System
Results – Chemours Chambers Works, Deepwater, New Jersey**

| Field Sample ID | Date | PFOA | PFOS | PFNA | Comments |
|-----------------|------------|------------|------------|------------|------------------------------------|
| BED1 | 5/15/2023 | <0.0020 | <0.0020 | <0.0020 | |
| BED1 | 2/22/2023 | <0.0020 UJ | <0.0020 UJ | <0.0020 UJ | Carbon Changeout 02/22/2023 - 5yr. |
| BED1 | 10/6/2022 | <0.0020 | <0.0020 | <0.0020 | |
| PT | 7/14/2022 | 0.035 | 0.0032 | <0.0020 | |
| BED1 | 7/14/2022 | <0.0020 | <0.0020 | <0.0020 | |
| BED1 | 4/13/2022 | <0.0020 UJ | <0.0020 UJ | <0.0020 UJ | |
| BED1 | 1/25/2022 | <0.0020 | <0.0020 | <0.0020 | |
| BED1 | 10/29/2021 | <0.0020 | <0.0020 | <0.0020 | |
| PT | 8/18/2021 | 0.037 | 0.0051 | <0.0020 | |
| BED1 | 8/18/2021 | <0.0020 | <0.0020 | <0.0020 | |
| BED1 | 6/1/2021 | <0.0020 | <0.0020 | <0.0020 | |
| BED1-DUP | 6/1/2021 | <0.0020 | <0.0020 | <0.0020 | |
| BED1 | 2/9/2021 | <0.0020 | <0.0020 | <0.0020 | |
| BED1 | 11/3/2020 | <0.0020 | <0.0020 | <0.0020 | |
| PT | 8/26/2020 | 0.042 | 0.0034 | <0.0020 | |
| BED1 | 8/26/2020 | <0.0020 | <0.0020 | <0.0020 | |
| BED1 | 6/17/2020 | <0.0020 | <0.0020 | <0.0020 | |
| BED1 | 2/11/2020 | <0.0020 | <0.0020 | <0.0020 | |

Concentrations are in micrograms per liter (ug/L). Concentrations are rounded by the laboratory and reported to two significant figures. For samples collected prior to 10/1/2013, results for PFOA are reported under the following protocol: ND < LOD < NQ < LOQ where ND = Not Detected, NQ = Not Quantifiable, LOD = Limit of Detection, LOQ = Limit of Quantitation; the LOD/LOQ may have varied by instrument and quarter. For samples collected after 10/1/2013, samples are reported to a reporting limit (RL) of 0.0050 ug/L for PFOA. For samples collected after 6/30/2016, each target compound RL is 0.0020 ug/L. J = Analyte present, reported value may not be accurate or precise; UJ = Not detected, reporting limit may not be accurate or precise; B = Not detected substantially above the level reported in the laboratory or field blanks. Samples identified as BED1 were collected after the first carbon bed. Samples identified as BED2 were collected after the second carbon bed and represent the treated water. All other samples collected were prior to Chemours treatment. Samples identified with -D or -DUP are duplicate samples. Starting with the 3Q20 samples, the samples are analyzed by USEPA Method 537.1. Prior to 3Q20, the samples were analyzed by a modified method 537. QREP = Qualification Re-Evaluation Program. OMM = Operation, Maintenance, and Monitoring. PWS = Public Water Service. NJDEP = New Jersey Department of Environmental Protection.

**Table 2. Residential Granular Activated Carbon (GAC) Treatment System
Results – Chemours Chambers Works, Deepwater, New Jersey**

| Field Sample ID | Date | PFOA | PFOS | PFNA | Comments |
|----------------------|------------|---------|---------|---------|------------------------------------|
| BED1 | 11/1/2019 | <0.0020 | <0.0020 | <0.0020 | |
| PT | 8/28/2019 | 0.034 | 0.0037 | <0.0020 | |
| BED1 | 8/28/2019 | <0.0020 | <0.0020 | <0.0020 | |
| BED1 | 3/20/2019 | <0.0020 | <0.0020 | <0.0020 | |
| BED1 | 12/6/2018 | <0.0020 | <0.0020 | <0.0020 | |
| PT | 9/10/2018 | 0.036 | 0.0030 | <0.0020 | |
| BED1 | 9/10/2018 | <0.0020 | <0.0020 | <0.0020 | |
| BED1 | 4/13/2018 | <0.0020 | <0.0020 | <0.0020 | |
| | 11/7/2017 | 0.028 | 0.0036 | <0.0020 | GAC installed 01/26/2018. |
| Location: 226 | | | | | |
| PT | 7/17/2023 | 0.046 | 0.0052 | 0.0027 | |
| BED1 | 7/17/2023 | <0.0020 | <0.0020 | <0.0020 | |
| BED1 | 4/19/2023 | <0.0020 | <0.0020 | <0.0020 | Carbon Changeout 04/19/2023 - 5yr. |
| BED1 | 3/13/2023 | <0.0020 | <0.0020 | <0.0020 | |
| BED1 | 12/15/2022 | <0.0020 | <0.0020 | <0.0020 | |
| BED1-DUP | 12/15/2022 | <0.0020 | <0.0020 | <0.0020 | |
| PT | 9/21/2022 | 0.050 | 0.0055 | 0.0026 | |
| BED1 | 9/21/2022 | <0.0020 | <0.0020 | <0.0020 | |

Concentrations are in micrograms per liter (ug/L). Concentrations are rounded by the laboratory and reported to two significant figures. For samples collected prior to 10/1/2013, results for PFOA are reported under the following protocol: ND < LOD < NQ < LOQ where ND = Not Detected, NQ = Not Quantifiable, LOD = Limit of Detection, LOQ = Limit of Quantitation; the LOD/LOQ may have varied by instrument and quarter. For samples collected after 10/1/2013, samples are reported to a reporting limit (RL) of 0.0050 ug/L for PFOA. For samples collected after 6/30/2016, each target compound RL is 0.0020 ug/L. J = Analyte present, reported value may not be accurate or precise; UJ = Not detected, reporting limit may not be accurate or precise; B = Not detected substantially above the level reported in the laboratory or field blanks. Samples identified as BED1 were collected after the first carbon bed. Samples identified as BED2 were collected after the second carbon bed and represent the treated water. All other samples collected were prior to Chemours treatment. Samples identified with -D or -DUP are duplicate samples. Starting with the 3Q20 samples, the samples are analyzed by USEPA Method 537.1. Prior to 3Q20, the samples were analyzed by a modified method 537. QREP = Qualification Re-Evaluation Program. OMM = Operation, Maintenance, and Monitoring. PWS = Public Water Service. NJDEP = New Jersey Department of Environmental Protection.

**Table 2. Residential Granular Activated Carbon (GAC) Treatment System
Results – Chemours Chambers Works, Deepwater, New Jersey**

| Field Sample ID | Date | PFOA | PFOS | PFNA | Comments |
|-----------------|------------|---------|----------|---------|----------|
| BED1-DUP | 9/21/2022 | <0.0020 | <0.0020 | <0.0020 | |
| BED1 | 6/9/2022 | <0.0020 | <0.0020 | <0.0020 | |
| BED1 | 2/24/2022 | <0.0020 | <0.0020 | <0.0020 | |
| BED1 | 11/23/2021 | <0.0020 | <0.0020 | <0.0020 | |
| BED1-DUP | 11/23/2021 | <0.0020 | <0.0020 | <0.0020 | |
| PT | 9/23/2021 | 0.042 | 0.0048 | 0.0023 | |
| BED1 | 9/23/2021 | <0.0020 | <0.0020 | <0.0020 | |
| BED1 | 6/21/2021 | <0.0020 | <0.0020 | <0.0020 | |
| BED1-DUP | 6/21/2021 | <0.0020 | <0.0020 | <0.0020 | |
| BED1 | 3/8/2021 | <0.0020 | <0.0020 | <0.0020 | |
| BED1 | 11/19/2020 | <0.0020 | <0.0020 | <0.0020 | |
| PT | 9/14/2020 | 0.045 | 0.0057 J | 0.0023 | |
| BED1 | 9/14/2020 | <0.0020 | <0.0020 | <0.0020 | |
| BED1-DUP | 9/14/2020 | <0.0020 | <0.0020 | <0.0020 | |
| BED1 | 6/23/2020 | <0.0020 | <0.0020 | <0.0020 | |
| BED1 | 2/27/2020 | <0.0020 | <0.0020 | <0.0020 | |
| BED1 | 11/25/2019 | <0.0020 | <0.0020 | <0.0020 | |
| PT | 9/3/2019 | 0.042 | 0.016 | 0.0024 | |

Concentrations are in micrograms per liter (ug/L). Concentrations are rounded by the laboratory and reported to two significant figures. For samples collected prior to 10/1/2013, results for PFOA are reported under the following protocol: ND < LOD < NQ < LOQ where ND = Not Detected, NQ = Not Quantifiable, LOD = Limit of Detection, LOQ = Limit of Quantitation; the LOD/LOQ may have varied by instrument and quarter. For samples collected after 10/1/2013, samples are reported to a reporting limit (RL) of 0.0050 ug/L for PFOA. For samples collected after 6/30/2016, each target compound RL is 0.0020 ug/L. J = Analyte present, reported value may not be accurate or precise; UJ = Not detected, reporting limit may not be accurate or precise; B = Not detected substantially above the level reported in the laboratory or field blanks. Samples identified as BED1 were collected after the first carbon bed. Samples identified as BED2 were collected after the second carbon bed and represent the treated water. All other samples collected were prior to Chemours treatment. Samples identified with -D or -DUP are duplicate samples. Starting with the 3Q20 samples, the samples are analyzed by USEPA Method 537.1. Prior to 3Q20, the samples were analyzed by a modified method 537. QREP = Qualification Re-Evaluation Program. OMM = Operation, Maintenance, and Monitoring. PWS = Public Water Service. NJDEP = New Jersey Department of Environmental Protection.

**Table 2. Residential Granular Activated Carbon (GAC) Treatment System
Results – Chemours Chambers Works, Deepwater, New Jersey**

| Field Sample ID | Date | PFOA | PFOS | PFNA | Comments |
|----------------------|------------|------------|------------|------------|------------------------------------|
| BED1 | 9/3/2019 | <0.0020 | <0.0020 | <0.0020 | |
| BED1 | 6/4/2019 | <0.0020 | <0.0020 | <0.0020 | |
| BED1-DUP | 6/4/2019 | <0.0020 | <0.0020 | <0.0020 | |
| BED1 | 1/30/2019 | <0.0020 | <0.0020 | <0.0020 | |
| BED1 | 10/30/2018 | <0.0020 | <0.0020 | <0.0020 | |
| PT | 7/17/2018 | 0.040 | 0.0055 | <0.0020 | |
| BED1 | 7/17/2018 | <0.0020 | <0.0020 | <0.0020 | |
| BED1 | 4/18/2018 | <0.0020 | <0.0020 | <0.0020 | |
| | 11/13/2017 | 0.037 | 0.0052 | <0.0020 | GAC installed 02/14/2018. |
| Location: 227 | | | | | |
| PT | 8/24/2023 | 0.13 | 0.0022 | 0.0031 | |
| BED1 | 8/24/2023 | <0.0020 | <0.0020 | <0.0020 | |
| BED1 | 6/7/2023 | <0.0020 | <0.0020 | <0.0020 | |
| BED1 | 3/14/2023 | <0.0020 UJ | <0.0020 UJ | <0.0020 UJ | Carbon Changeout 03/14/2023 - 5yr. |
| BED1 | 10/10/2022 | <0.0020 | <0.0020 | <0.0020 | |
| PT | 7/26/2022 | 0.19 | <0.0020 | 0.0029 | |
| BED1 | 7/26/2022 | <0.0020 | <0.0020 | <0.0020 | |
| BED1 | 4/19/2022 | <0.0020 | <0.0020 | <0.0020 | |

Concentrations are in micrograms per liter (ug/L). Concentrations are rounded by the laboratory and reported to two significant figures. For samples collected prior to 10/1/2013, results for PFOA are reported under the following protocol: ND < LOD < NQ < LOQ where ND = Not Detected, NQ = Not Quantifiable, LOD = Limit of Detection, LOQ = Limit of Quantitation; the LOD/LOQ may have varied by instrument and quarter. For samples collected after 10/1/2013, samples are reported to a reporting limit (RL) of 0.0050 ug/L for PFOA. For samples collected after 6/30/2016, each target compound RL is 0.0020 ug/L. J = Analyte present, reported value may not be accurate or precise; UJ = Not detected, reporting limit may not be accurate or precise; B = Not detected substantially above the level reported in the laboratory or field blanks. Samples identified as BED1 were collected after the first carbon bed. Samples identified as BED2 were collected after the second carbon bed and represent the treated water. All other samples collected were prior to Chemours treatment. Samples identified with -D or -DUP are duplicate samples. Starting with the 3Q20 samples, the samples are analyzed by USEPA Method 537.1. Prior to 3Q20, the samples were analyzed by a modified method 537. QREP = Qualification Re-Evaluation Program. OMM = Operation, Maintenance, and Monitoring. PWS = Public Water Service. NJDEP = New Jersey Department of Environmental Protection.

**Table 2. Residential Granular Activated Carbon (GAC) Treatment System
Results – Chemours Chambers Works, Deepwater, New Jersey**

| Field Sample ID | Date | PFOA | PFOS | PFNA | Comments |
|-----------------|------------|---------|---------|---------|----------|
| BED1 | 1/27/2022 | <0.0020 | <0.0020 | <0.0020 | |
| BED1 | 11/2/2021 | <0.0020 | <0.0020 | <0.0020 | |
| PT | 8/23/2021 | 0.18 | 0.0056 | 0.0046 | |
| BED1 | 8/23/2021 | <0.0020 | <0.0020 | <0.0020 | |
| BED1 | 6/16/2021 | <0.0020 | <0.0020 | <0.0020 | |
| BED1 | 2/10/2021 | <0.0020 | <0.0020 | <0.0020 | |
| BED1 | 10/27/2020 | <0.0020 | <0.0020 | <0.0020 | |
| PT | 8/25/2020 | 0.14 | <0.0020 | 0.0022 | |
| BED1 | 8/25/2020 | <0.0020 | <0.0020 | <0.0020 | |
| BED1 | 6/17/2020 | <0.0020 | <0.0020 | <0.0020 | |
| BED1 | 1/20/2020 | <0.0020 | <0.0020 | <0.0020 | |
| BED1 | 10/8/2019 | <0.0020 | <0.0020 | <0.0020 | |
| PT | 7/15/2019 | 0.18 | <0.0020 | <0.0020 | |
| BED1 | 7/15/2019 | <0.0020 | <0.0020 | <0.0020 | |
| BED1 | 4/10/2019 | <0.0020 | <0.0020 | <0.0020 | |
| BED1 | 1/18/2019 | <0.0020 | <0.0020 | <0.0020 | |
| BED1 | 10/26/2018 | <0.0020 | <0.0020 | <0.0020 | |
| PT | 7/12/2018 | 0.19 | <0.0020 | <0.0020 | |

Concentrations are in micrograms per liter (ug/L). Concentrations are rounded by the laboratory and reported to two significant figures. For samples collected prior to 10/1/2013, results for PFOA are reported under the following protocol: ND < LOD < NQ < LOQ where ND = Not Detected, NQ = Not Quantifiable, LOD = Limit of Detection, LOQ = Limit of Quantitation; the LOD/LOQ may have varied by instrument and quarter. For samples collected after 10/1/2013, samples are reported to a reporting limit (RL) of 0.0050 ug/L for PFOA. For samples collected after 6/30/2016, each target compound RL is 0.0020 ug/L. J = Analyte present, reported value may not be accurate or precise; UJ = Not detected, reporting limit may not be accurate or precise; B = Not detected substantially above the level reported in the laboratory or field blanks. Samples identified as BED1 were collected after the first carbon bed. Samples identified as BED2 were collected after the second carbon bed and represent the treated water. All other samples collected were prior to Chemours treatment. Samples identified with -D or -DUP are duplicate samples. Starting with the 3Q20 samples, the samples are analyzed by USEPA Method 537.1. Prior to 3Q20, the samples were analyzed by a modified method 537. QREP = Qualification Re-Evaluation Program. OMM = Operation, Maintenance, and Monitoring. PWS = Public Water Service. NJDEP = New Jersey Department of Environmental Protection.

**Table 2. Residential Granular Activated Carbon (GAC) Treatment System
Results – Chemours Chambers Works, Deepwater, New Jersey**

| Field Sample ID | Date | PFOA | PFOS | PFNA | Comments |
|----------------------|------------|---------|---------|---------|------------------------------------|
| BED1 | 7/12/2018 | <0.0020 | <0.0020 | <0.0020 | |
| BED1 | 4/16/2018 | <0.0020 | <0.0020 | <0.0020 | |
| | 11/13/2017 | 0.22 | <0.0020 | <0.0020 | GAC installed 01/26/2018. |
| Location: 230 | | | | | |
| PT | 8/23/2023 | 0.029 | <0.0020 | 0.0031 | |
| BED1 | 8/23/2023 | <0.0020 | <0.0020 | <0.0020 | |
| BED1 | 5/17/2023 | <0.0020 | <0.0020 | <0.0020 | Carbon Changeout 05/17/2023 - 5yr. |
| BED1 | 3/9/2023 | <0.0020 | <0.0020 | <0.0020 | |
| BED1 | 11/22/2022 | <0.0020 | <0.0020 | <0.0020 | |
| PT | 9/14/2022 | 0.029 | 0.0023 | 0.0033 | |
| BED1 | 9/14/2022 | <0.0020 | <0.0020 | <0.0020 | |
| BED1 | 5/18/2022 | <0.0020 | <0.0020 | <0.0020 | |
| BED1 | 3/22/2022 | <0.0020 | <0.0020 | <0.0020 | |
| BED1 | 12/7/2021 | <0.0020 | <0.0020 | <0.0020 | |
| PT | 8/25/2021 | 0.021 | <0.0020 | 0.0030 | |
| BED1 | 8/25/2021 | <0.0020 | <0.0020 | <0.0020 | |
| BED1 | 6/14/2021 | <0.0020 | <0.0020 | <0.0020 | |
| BED1 | 3/11/2021 | <0.0020 | <0.0020 | <0.0020 | |

Concentrations are in micrograms per liter (ug/L). Concentrations are rounded by the laboratory and reported to two significant figures. For samples collected prior to 10/1/2013, results for PFOA are reported under the following protocol: ND < LOD < NQ < LOQ where ND = Not Detected, NQ = Not Quantifiable, LOD = Limit of Detection, LOQ = Limit of Quantitation; the LOD/LOQ may have varied by instrument and quarter. For samples collected after 10/1/2013, samples are reported to a reporting limit (RL) of 0.0050 ug/L for PFOA. For samples collected after 6/30/2016, each target compound RL is 0.0020 ug/L. J = Analyte present, reported value may not be accurate or precise; UJ = Not detected, reporting limit may not be accurate or precise; B = Not detected substantially above the level reported in the laboratory or field blanks. Samples identified as BED1 were collected after the first carbon bed. Samples identified as BED2 were collected after the second carbon bed and represent the treated water. All other samples collected were prior to Chemours treatment. Samples identified with -D or -DUP are duplicate samples. Starting with the 3Q20 samples, the samples are analyzed by USEPA Method 537.1. Prior to 3Q20, the samples were analyzed by a modified method 537. QREP = Qualification Re-Evaluation Program. OMM = Operation, Maintenance, and Monitoring. PWS = Public Water Service. NJDEP = New Jersey Department of Environmental Protection.

**Table 2. Residential Granular Activated Carbon (GAC) Treatment System
Results – Chemours Chambers Works, Deepwater, New Jersey**

| Field Sample ID | Date | PFOA | PFOS | PFNA | Comments |
|----------------------|------------|---------|----------|----------|--|
| BED1 | 12/3/2020 | <0.0020 | <0.0020 | <0.0020 | |
| PT | 9/8/2020 | 0.020 | <0.0020 | 0.0027 | |
| BED1 | 9/8/2020 | <0.0020 | <0.0020 | <0.0020 | |
| BED1 | 6/22/2020 | <0.0020 | <0.0020 | <0.0020 | |
| BED1 | 3/12/2020 | <0.0020 | <0.0020 | <0.0020 | |
| BED1 | 11/27/2019 | <0.0020 | <0.0020 | <0.0020 | |
| PT | 7/30/2019 | 0.053 | 0.0036 | 0.0057 | |
| BED1 | 7/30/2019 | <0.0020 | <0.0020 | <0.0020 | |
| BED1 | 4/22/2019 | <0.0020 | <0.0020 | <0.0020 | |
| BED1 | 2/5/2019 | <0.0020 | <0.0020 | <0.0020 | |
| BED1 | 11/1/2018 | <0.0020 | <0.0020 | <0.0020 | |
| PT | 7/11/2018 | 0.027 | 0.0021 | 0.0027 | |
| BED1 | 7/11/2018 | <0.0020 | <0.0020 | <0.0020 | |
| BED1 | 4/19/2018 | <0.0020 | <0.0020 | <0.0020 | |
| | 11/14/2017 | 0.052 J | 0.0031 J | 0.0056 J | Before treatment sample. GAC installed 02/06/2018. |
| | 11/14/2017 | 0.071 J | 0.0063 J | 0.01 J | GAC installed 02/06/2018. |
| Location: 231 | | | | | |
| PT | 9/28/2023 | 0.099 | 0.0029 | 0.0074 | |

Concentrations are in micrograms per liter (ug/L). Concentrations are rounded by the laboratory and reported to two significant figures. For samples collected prior to 10/1/2013, results for PFOA are reported under the following protocol: ND < LOD < NQ < LOQ where ND = Not Detected, NQ = Not Quantifiable, LOD = Limit of Detection, LOQ = Limit of Quantitation; the LOD/LOQ may have varied by instrument and quarter. For samples collected after 10/1/2013, samples are reported to a reporting limit (RL) of 0.0050 ug/L for PFOA. For samples collected after 6/30/2016, each target compound RL is 0.0020 ug/L. J = Analyte present, reported value may not be accurate or precise; UJ = Not detected, reporting limit may not be accurate or precise; B = Not detected substantially above the level reported in the laboratory or field blanks. Samples identified as BED1 were collected after the first carbon bed. Samples identified as BED2 were collected after the second carbon bed and represent the treated water. All other samples collected were prior to Chemours treatment. Samples identified with -D or -DUP are duplicate samples. Starting with the 3Q20 samples, the samples are analyzed by USEPA Method 537.1. Prior to 3Q20, the samples were analyzed by a modified method 537. QREP = Qualification Re-Evaluation Program. OMM = Operation, Maintenance, and Monitoring. PWS = Public Water Service. NJDEP = New Jersey Department of Environmental Protection.

**Table 2. Residential Granular Activated Carbon (GAC) Treatment System
Results – Chemours Chambers Works, Deepwater, New Jersey**

| Field Sample ID | Date | PFOA | PFOS | PFNA | Comments |
|-----------------|------------|---------|---------|---------|----------|
| BED1 | 9/28/2023 | <0.0020 | <0.0020 | <0.0020 | |
| BED1-DUP | 9/28/2023 | <0.0020 | <0.0020 | <0.0020 | |
| BED1 | 6/12/2023 | <0.0020 | <0.0020 | <0.0020 | |
| BED1-DUP | 6/12/2023 | <0.0020 | <0.0020 | <0.0020 | |
| BED1 | 3/6/2023 | <0.0020 | <0.0020 | <0.0020 | |
| BED1 | 12/5/2022 | <0.0020 | <0.0020 | <0.0020 | |
| PT | 8/22/2022 | 0.071 | 0.0037 | 0.0064 | |
| BED1 | 8/22/2022 | <0.0020 | <0.0020 | <0.0020 | |
| BED1 | 5/2/2022 | <0.0020 | <0.0020 | <0.0020 | |
| BED1 | 3/23/2022 | <0.0020 | <0.0020 | <0.0020 | |
| BED1 | 12/7/2021 | <0.0020 | <0.0020 | <0.0020 | |
| PT | 9/27/2021 | 0.13 | 0.0049 | 0.010 | |
| BED1 | 9/27/2021 | <0.0020 | <0.0020 | <0.0020 | |
| BED1-DUP | 9/27/2021 | <0.0020 | <0.0020 | <0.0020 | |
| BED1 | 6/29/2021 | <0.0020 | <0.0020 | <0.0020 | |
| BED1 | 3/11/2021 | <0.0020 | <0.0020 | <0.0020 | |
| BED1 | 11/24/2020 | <0.0020 | <0.0020 | <0.0020 | |
| PT | 9/23/2020 | 0.16 | 0.0043 | 0.0065 | |

Concentrations are in micrograms per liter (ug/L). Concentrations are rounded by the laboratory and reported to two significant figures. For samples collected prior to 10/1/2013, results for PFOA are reported under the following protocol: ND < LOD < NQ < LOQ where ND = Not Detected, NQ = Not Quantifiable, LOD = Limit of Detection, LOQ = Limit of Quantitation; the LOD/LOQ may have varied by instrument and quarter. For samples collected after 10/1/2013, samples are reported to a reporting limit (RL) of 0.0050 ug/L for PFOA. For samples collected after 6/30/2016, each target compound RL is 0.0020 ug/L. J = Analyte present, reported value may not be accurate or precise; UJ = Not detected, reporting limit may not be accurate or precise; B = Not detected substantially above the level reported in the laboratory or field blanks. Samples identified as BED1 were collected after the first carbon bed. Samples identified as BED2 were collected after the second carbon bed and represent the treated water. All other samples collected were prior to Chemours treatment. Samples identified with -D or -DUP are duplicate samples. Starting with the 3Q20 samples, the samples are analyzed by USEPA Method 537.1. Prior to 3Q20, the samples were analyzed by a modified method 537. QREP = Qualification Re-Evaluation Program. OMM = Operation, Maintenance, and Monitoring. PWS = Public Water Service. NJDEP = New Jersey Department of Environmental Protection.

**Table 2. Residential Granular Activated Carbon (GAC) Treatment System
Results – Chemours Chambers Works, Deepwater, New Jersey**

| Field Sample ID | Date | PFOA | PFOS | PFNA | Comments |
|----------------------|------------|---------|---------|---------|------------------------------------|
| BED1 | 9/23/2020 | <0.0020 | <0.0020 | <0.0020 | |
| BED1 | 6/25/2020 | <0.0020 | <0.0020 | <0.0020 | |
| BED1 | 12/5/2019 | <0.0020 | <0.0020 | <0.0020 | |
| PT | 9/26/2019 | 0.097 | 0.0026 | 0.0063 | |
| BED1 | 9/26/2019 | <0.0020 | <0.0020 | <0.0020 | |
| BED1 | 6/25/2019 | <0.0020 | <0.0020 | <0.0020 | |
| PT | 1/17/2019 | 0.089 | 0.0037 | 0.0062 | |
| BED1 | 1/17/2019 | <0.0020 | <0.0020 | <0.0020 | |
| BED1 | 10/29/2018 | <0.0020 | <0.0020 | <0.0020 | |
| | 11/14/2017 | 0.08 | 0.0025 | 0.0057 | GAC installed 04/11/2018. |
| Location: 233 | | | | | |
| PT | 8/31/2023 | 0.064 | 0.0078 | 0.0068 | |
| BED1 | 8/31/2023 | <0.0020 | <0.0020 | <0.0020 | |
| BED1 | 5/4/2023 | <0.0020 | <0.0020 | <0.0020 | Carbon Changeout 05/04/2023 - 5yr. |
| BED1 | 1/18/2023 | 0.021 | <0.0020 | <0.0020 | |
| BED2 | 1/18/2023 | <0.0020 | <0.0020 | <0.0020 | |
| BED1 | 10/19/2022 | 0.0098 | <0.0020 | <0.0020 | |
| BED2 | 10/19/2022 | <0.0020 | <0.0020 | <0.0020 | |

Concentrations are in micrograms per liter (ug/L). Concentrations are rounded by the laboratory and reported to two significant figures. For samples collected prior to 10/1/2013, results for PFOA are reported under the following protocol: ND < LOD < NQ < LOQ where ND = Not Detected, NQ = Not Quantifiable, LOD = Limit of Detection, LOQ = Limit of Quantitation; the LOD/LOQ may have varied by instrument and quarter. For samples collected after 10/1/2013, samples are reported to a reporting limit (RL) of 0.0050 ug/L for PFOA. For samples collected after 6/30/2016, each target compound RL is 0.0020 ug/L. J = Analyte present, reported value may not be accurate or precise; UJ = Not detected, reporting limit may not be accurate or precise; B = Not detected substantially above the level reported in the laboratory or field blanks. Samples identified as BED1 were collected after the first carbon bed. Samples identified as BED2 were collected after the second carbon bed and represent the treated water. All other samples collected were prior to Chemours treatment. Samples identified with -D or -DUP are duplicate samples. Starting with the 3Q20 samples, the samples are analyzed by USEPA Method 537.1. Prior to 3Q20, the samples were analyzed by a modified method 537. QREP = Qualification Re-Evaluation Program. OMM = Operation, Maintenance, and Monitoring. PWS = Public Water Service. NJDEP = New Jersey Department of Environmental Protection.

**Table 2. Residential Granular Activated Carbon (GAC) Treatment System
Results – Chemours Chambers Works, Deepwater, New Jersey**

| Field Sample ID | Date | PFOA | PFOS | PFNA | Comments |
|-----------------|-----------|---------|---------|---------|----------|
| PT | 8/18/2022 | 0.075 | 0.0091 | 0.0088 | |
| BED1 | 8/18/2022 | 0.015 | <0.0020 | <0.0020 | |
| BED2 | 8/18/2022 | <0.0020 | <0.0020 | <0.0020 | |
| BED1 | 4/20/2022 | 0.0084 | <0.0020 | <0.0020 | |
| BED2 | 4/20/2022 | <0.0020 | <0.0020 | <0.0020 | |
| BED1 | 1/31/2022 | 0.011 | <0.0020 | <0.0020 | |
| BED2 | 1/31/2022 | <0.0020 | <0.0020 | <0.0020 | |
| BED1 | 11/2/2021 | 0.0075 | <0.0020 | <0.0020 | |
| BED2 | 11/2/2021 | <0.0020 | <0.0020 | <0.0020 | |
| PT | 8/16/2021 | 0.059 | 0.0091 | 0.0070 | |
| BED1 | 8/16/2021 | 0.0039 | <0.0020 | <0.0020 | |
| BED2 | 8/16/2021 | <0.0020 | <0.0020 | <0.0020 | |
| BED1 | 5/17/2021 | 0.0046 | <0.0020 | <0.0020 | |
| BED2 | 5/17/2021 | <0.0020 | <0.0020 | <0.0020 | |
| BED1 | 2/24/2021 | 0.0040 | <0.0020 | <0.0020 | |
| BED2 | 2/24/2021 | <0.0020 | <0.0020 | <0.0020 | |
| BED1 | 10/6/2020 | 0.0027 | <0.0020 | <0.0020 | |
| PT | 7/28/2020 | 0.069 | 0.012 | 0.0087 | |

Concentrations are in micrograms per liter (ug/L). Concentrations are rounded by the laboratory and reported to two significant figures. For samples collected prior to 10/1/2013, results for PFOA are reported under the following protocol: ND < LOD < NQ < LOQ where ND = Not Detected, NQ = Not Quantifiable, LOD = Limit of Detection, LOQ = Limit of Quantitation; the LOD/LOQ may have varied by instrument and quarter. For samples collected after 10/1/2013, samples are reported to a reporting limit (RL) of 0.0050 ug/L for PFOA. For samples collected after 6/30/2016, each target compound RL is 0.0020 ug/L. J = Analyte present, reported value may not be accurate or precise; UJ = Not detected, reporting limit may not be accurate or precise; B = Not detected substantially above the level reported in the laboratory or field blanks. Samples identified as BED1 were collected after the first carbon bed. Samples identified as BED2 were collected after the second carbon bed and represent the treated water. All other samples collected were prior to Chemours treatment. Samples identified with -D or -DUP are duplicate samples. Starting with the 3Q20 samples, the samples are analyzed by USEPA Method 537.1. Prior to 3Q20, the samples were analyzed by a modified method 537. QREP = Qualification Re-Evaluation Program. OMM = Operation, Maintenance, and Monitoring. PWS = Public Water Service. NJDEP = New Jersey Department of Environmental Protection.

**Table 2. Residential Granular Activated Carbon (GAC) Treatment System
Results – Chemours Chambers Works, Deepwater, New Jersey**

| Field Sample ID | Date | PFOA | PFOS | PFNA | Comments |
|----------------------|------------|---------|---------|---------|---------------------------|
| BED1 | 7/28/2020 | <0.0020 | <0.0020 | <0.0020 | |
| BED1 | 6/3/2020 | <0.0020 | <0.0020 | <0.0020 | |
| BED1 | 1/23/2020 | <0.0020 | <0.0020 | <0.0020 | |
| BED1-DUP | 1/23/2020 | <0.0020 | <0.0020 | <0.0020 | |
| BED1 | 10/8/2019 | <0.0020 | <0.0020 | <0.0020 | |
| PT | 7/10/2019 | 0.072 | 0.0069 | 0.0056 | |
| BED1 | 7/10/2019 | <0.0020 | <0.0020 | <0.0020 | |
| BED1 | 4/3/2019 | <0.0020 | <0.0020 | <0.0020 | |
| BED1 | 1/14/2019 | <0.0020 | <0.0020 | <0.0020 | |
| BED1 | 11/13/2018 | <0.0020 | <0.0020 | <0.0020 | |
| PT | 9/10/2018 | 0.067 | 0.0057 | 0.0050 | |
| BED1 | 9/10/2018 | <0.0020 | <0.0020 | <0.0020 | |
| BED1 | 4/23/2018 | <0.0020 | <0.0020 | <0.0020 | |
| | 11/21/2017 | 0.069 | 0.0073 | 0.0054 | GAC installed 03/27/2018. |
| Location: 235 | | | | | |
| PT | 9/14/2023 | 0.044 | 0.0021 | 0.010 | |
| BED1 | 9/14/2023 | <0.0020 | <0.0020 | <0.0020 | |
| BED1-DUP | 9/14/2023 | <0.0020 | <0.0020 | <0.0020 | |

Concentrations are in micrograms per liter (ug/L). Concentrations are rounded by the laboratory and reported to two significant figures. For samples collected prior to 10/1/2013, results for PFOA are reported under the following protocol: ND < LOD < NQ < LOQ where ND = Not Detected, NQ = Not Quantifiable, LOD = Limit of Detection, LOQ = Limit of Quantitation; the LOD/LOQ may have varied by instrument and quarter. For samples collected after 10/1/2013, samples are reported to a reporting limit (RL) of 0.0050 ug/L for PFOA. For samples collected after 6/30/2016, each target compound RL is 0.0020 ug/L. J = Analyte present, reported value may not be accurate or precise; UJ = Not detected, reporting limit may not be accurate or precise; B = Not detected substantially above the level reported in the laboratory or field blanks. Samples identified as BED1 were collected after the first carbon bed. Samples identified as BED2 were collected after the second carbon bed and represent the treated water. All other samples collected were prior to Chemours treatment. Samples identified with -D or -DUP are duplicate samples. Starting with the 3Q20 samples, the samples are analyzed by USEPA Method 537.1. Prior to 3Q20, the samples were analyzed by a modified method 537. QREP = Qualification Re-Evaluation Program. OMM = Operation, Maintenance, and Monitoring. PWS = Public Water Service. NJDEP = New Jersey Department of Environmental Protection.

**Table 2. Residential Granular Activated Carbon (GAC) Treatment System
Results – Chemours Chambers Works, Deepwater, New Jersey**

| Field Sample ID | Date | PFOA | PFOS | PFNA | Comments |
|-----------------|------------|---------|---------|---------|------------------------------------|
| BED1 | 6/13/2023 | <0.0020 | <0.0020 | <0.0020 | Carbon Changeout 06/13/2023 - 5yr. |
| BED1 | 2/9/2023 | <0.0020 | <0.0020 | <0.0020 | |
| BED1 | 10/17/2022 | <0.0020 | <0.0020 | <0.0020 | |
| PT | 8/4/2022 | 0.063 | <0.0020 | 0.013 | |
| BED1 | 8/4/2022 | <0.0020 | <0.0020 | <0.0020 | |
| BED1 | 4/25/2022 | <0.0020 | <0.0020 | <0.0020 | |
| BED1 | 1/26/2022 | <0.0020 | <0.0020 | <0.0020 | |
| BED1 | 11/1/2021 | <0.0020 | <0.0020 | <0.0020 | |
| PT | 8/23/2021 | 0.080 | 0.0025 | 0.017 | |
| BED1 | 8/23/2021 | <0.0020 | <0.0020 | <0.0020 | |
| BED1 | 6/1/2021 | <0.0020 | <0.0020 | <0.0020 | |
| BED1 | 3/10/2021 | <0.0020 | <0.0020 | <0.0020 | |
| BED1-DUP | 3/10/2021 | <0.0020 | <0.0020 | <0.0020 | |
| BED1 | 10/19/2020 | <0.0020 | <0.0020 | <0.0020 | |
| BED1-DUP | 10/19/2020 | <0.0020 | <0.0020 | <0.0020 | |
| PT | 8/11/2020 | 0.020 | 0.0023 | 0.0073 | |
| BED1 | 8/11/2020 | <0.0020 | <0.0020 | <0.0020 | |
| BED1 | 6/8/2020 | <0.0020 | <0.0020 | <0.0020 | |

Concentrations are in micrograms per liter (ug/L). Concentrations are rounded by the laboratory and reported to two significant figures. For samples collected prior to 10/1/2013, results for PFOA are reported under the following protocol: ND < LOD < NQ < LOQ where ND = Not Detected, NQ = Not Quantifiable, LOD = Limit of Detection, LOQ = Limit of Quantitation; the LOD/LOQ may have varied by instrument and quarter. For samples collected after 10/1/2013, samples are reported to a reporting limit (RL) of 0.0050 ug/L for PFOA. For samples collected after 6/30/2016, each target compound RL is 0.0020 ug/L. J = Analyte present, reported value may not be accurate or precise; UJ = Not detected, reporting limit may not be accurate or precise; B = Not detected substantially above the level reported in the laboratory or field blanks. Samples identified as BED1 were collected after the first carbon bed. Samples identified as BED2 were collected after the second carbon bed and represent the treated water. All other samples collected were prior to Chemours treatment. Samples identified with -D or -DUP are duplicate samples. Starting with the 3Q20 samples, the samples are analyzed by USEPA Method 537.1. Prior to 3Q20, the samples were analyzed by a modified method 537. QREP = Qualification Re-Evaluation Program. OMM = Operation, Maintenance, and Monitoring. PWS = Public Water Service. NJDEP = New Jersey Department of Environmental Protection.

**Table 2. Residential Granular Activated Carbon (GAC) Treatment System
Results – Chemours Chambers Works, Deepwater, New Jersey**

| Field Sample ID | Date | PFOA | PFOS | PFNA | Comments |
|----------------------|------------|---------|---------|---------|---------------------------|
| BED1 | 1/16/2020 | <0.0020 | <0.0020 | <0.0020 | |
| BED1 | 10/2/2019 | <0.0020 | <0.0020 | <0.0020 | |
| PT | 7/9/2019 | 0.11 | <0.0020 | 0.010 | |
| BED1 | 7/9/2019 | <0.0020 | <0.0020 | <0.0020 | |
| BED1 | 4/8/2019 | <0.0020 | <0.0020 | <0.0020 | |
| BED1-DUP | 4/8/2019 | <0.0020 | <0.0020 | <0.0020 | |
| BED1 | 1/14/2019 | <0.0020 | <0.0020 | <0.0020 | |
| BED1 | 10/26/2018 | <0.0020 | <0.0020 | <0.0020 | |
| PT | 7/16/2018 | 0.13 | <0.0020 | 0.011 | |
| BED1 | 7/16/2018 | <0.0020 | <0.0020 | <0.0020 | |
| BED1 | 4/18/2018 | <0.0020 | <0.0020 | <0.0020 | |
| | 11/27/2017 | 0.089 | <0.0020 | 0.011 | GAC installed 02/09/2018. |
| Location: 236 | | | | | |
| PT | 8/21/2023 | 0.070 | 0.011 | 0.0081 | |
| BED1 | 8/21/2023 | <0.0020 | <0.0020 | <0.0020 | |
| BED1-DUP | 8/21/2023 | <0.0020 | <0.0020 | <0.0020 | |
| BED1 | 5/25/2023 | <0.0020 | <0.0020 | <0.0020 | |
| BED1 | 2/6/2023 | <0.0020 | <0.0020 | <0.0020 | |

Concentrations are in micrograms per liter (ug/L). Concentrations are rounded by the laboratory and reported to two significant figures. For samples collected prior to 10/1/2013, results for PFOA are reported under the following protocol: ND < LOD < NQ < LOQ where ND = Not Detected, NQ = Not Quantifiable, LOD = Limit of Detection, LOQ = Limit of Quantitation; the LOD/LOQ may have varied by instrument and quarter. For samples collected after 10/1/2013, samples are reported to a reporting limit (RL) of 0.0050 ug/L for PFOA. For samples collected after 6/30/2016, each target compound RL is 0.0020 ug/L. J = Analyte present, reported value may not be accurate or precise; UJ = Not detected, reporting limit may not be accurate or precise; B = Not detected substantially above the level reported in the laboratory or field blanks. Samples identified as BED1 were collected after the first carbon bed. Samples identified as BED2 were collected after the second carbon bed and represent the treated water. All other samples collected were prior to Chemours treatment. Samples identified with -D or -DUP are duplicate samples. Starting with the 3Q20 samples, the samples are analyzed by USEPA Method 537.1. Prior to 3Q20, the samples were analyzed by a modified method 537. QREP = Qualification Re-Evaluation Program. OMM = Operation, Maintenance, and Monitoring. PWS = Public Water Service. NJDEP = New Jersey Department of Environmental Protection.

**Table 2. Residential Granular Activated Carbon (GAC) Treatment System
Results – Chemours Chambers Works, Deepwater, New Jersey**

| Field Sample ID | Date | PFOA | PFOS | PFNA | Comments |
|-----------------|------------|------------|------------|------------|----------|
| BED1 | 11/30/2022 | <0.0020 | <0.0020 | <0.0020 | |
| PT | 9/19/2022 | 0.062 | 0.0093 | 0.0058 | |
| BED1 | 9/19/2022 | <0.0020 UJ | <0.0020 UJ | <0.0020 UJ | |
| BED1 | 6/1/2022 | <0.0020 | <0.0020 | <0.0020 | |
| BED1-DUP | 6/1/2022 | <0.0020 | <0.0020 | <0.0020 | |
| BED1 | 2/16/2022 | <0.0020 | <0.0020 | <0.0020 | |
| BED1 | 11/29/2021 | <0.0020 | <0.0020 | <0.0020 | |
| PT | 8/27/2021 | 0.063 | 0.012 | 0.0066 | |
| BED1 | 8/27/2021 | <0.0020 | <0.0020 | <0.0020 | |
| BED1 | 6/11/2021 | <0.0020 | <0.0020 | <0.0020 | |
| BED1 | 3/5/2021 | <0.0020 | <0.0020 | <0.0020 | |
| BED1 | 11/24/2020 | <0.0020 | <0.0020 | <0.0020 | |
| PT | 9/21/2020 | 0.054 | 0.011 | 0.0051 | |
| BED1 | 9/21/2020 | <0.0020 | <0.0020 | <0.0020 | |
| BED1 | 6/26/2020 | <0.0020 | <0.0020 | <0.0020 | |
| BED1 | 3/6/2020 | <0.0020 | <0.0020 | <0.0020 | |
| BED1 | 11/7/2019 | <0.0020 | <0.0020 | <0.0020 | |
| BED1-DUP | 11/7/2019 | <0.0020 | <0.0020 | <0.0020 | |

Concentrations are in micrograms per liter (ug/L). Concentrations are rounded by the laboratory and reported to two significant figures. For samples collected prior to 10/1/2013, results for PFOA are reported under the following protocol: ND < LOD < NQ < LOQ where ND = Not Detected, NQ = Not Quantifiable, LOD = Limit of Detection, LOQ = Limit of Quantitation; the LOD/LOQ may have varied by instrument and quarter. For samples collected after 10/1/2013, samples are reported to a reporting limit (RL) of 0.0050 ug/L for PFOA. For samples collected after 6/30/2016, each target compound RL is 0.0020 ug/L. J = Analyte present, reported value may not be accurate or precise; UJ = Not detected, reporting limit may not be accurate or precise; B = Not detected substantially above the level reported in the laboratory or field blanks. Samples identified as BED1 were collected after the first carbon bed. Samples identified as BED2 were collected after the second carbon bed and represent the treated water. All other samples collected were prior to Chemours treatment. Samples identified with -D or -DUP are duplicate samples. Starting with the 3Q20 samples, the samples are analyzed by USEPA Method 537.1. Prior to 3Q20, the samples were analyzed by a modified method 537. QREP = Qualification Re-Evaluation Program. OMM = Operation, Maintenance, and Monitoring. PWS = Public Water Service. NJDEP = New Jersey Department of Environmental Protection.

**Table 2. Residential Granular Activated Carbon (GAC) Treatment System
Results – Chemours Chambers Works, Deepwater, New Jersey**

| Field Sample ID | Date | PFOA | PFOS | PFNA | Comments |
|----------------------|------------|---------|---------|---------|------------------------------------|
| PT | 8/28/2019 | 0.058 | 0.011 | 0.005 | |
| BED1 | 8/28/2019 | <0.0020 | <0.0020 | <0.0020 | |
| BED1 | 5/16/2019 | <0.0020 | <0.0020 | <0.0020 | |
| BED1 | 2/13/2019 | <0.0020 | <0.0020 | <0.0020 | |
| BED1-DUP | 2/13/2019 | <0.0020 | <0.0020 | <0.0020 | |
| BED1 | 11/9/2018 | <0.0020 | <0.0020 | <0.0020 | |
| BED1-DUP | 11/9/2018 | <0.0020 | <0.0020 | <0.0020 | |
| PT | 8/9/2018 | 0.060 | 0.012 | 0.0055 | |
| BED1 | 8/9/2018 | <0.0020 | <0.0020 | <0.0020 | |
| BED1-DUP | 8/9/2018 | <0.0020 | <0.0020 | <0.0020 | |
| | 11/27/2017 | 0.051 | 0.0099 | 0.0039 | GAC installed 05/04/2018. |
| Location: 237 | | | | | |
| PT | 9/19/2023 | 0.056 | 0.0047 | 0.0032 | |
| BED1 | 9/19/2023 | <0.0020 | <0.0020 | <0.0020 | |
| BED1 | 6/15/2023 | <0.0020 | <0.0020 | <0.0020 | Carbon Changeout 06/15/2023 - 5yr. |
| PT | 9/20/2022 | 0.052 | 0.0047 | 0.0029 | |
| BED1 | 9/20/2022 | <0.0020 | <0.0020 | <0.0020 | |
| BED1-DUP | 9/20/2022 | <0.0020 | <0.0020 | <0.0020 | |

Concentrations are in micrograms per liter (ug/L). Concentrations are rounded by the laboratory and reported to two significant figures. For samples collected prior to 10/1/2013, results for PFOA are reported under the following protocol: ND < LOD < NQ < LOQ where ND = Not Detected, NQ = Not Quantifiable, LOD = Limit of Detection, LOQ = Limit of Quantitation; the LOD/LOQ may have varied by instrument and quarter. For samples collected after 10/1/2013, samples are reported to a reporting limit (RL) of 0.0050 ug/L for PFOA. For samples collected after 6/30/2016, each target compound RL is 0.0020 ug/L. J = Analyte present, reported value may not be accurate or precise; UJ = Not detected, reporting limit may not be accurate or precise; B = Not detected substantially above the level reported in the laboratory or field blanks. Samples identified as BED1 were collected after the first carbon bed. Samples identified as BED2 were collected after the second carbon bed and represent the treated water. All other samples collected were prior to Chemours treatment. Samples identified with -D or -DUP are duplicate samples. Starting with the 3Q20 samples, the samples are analyzed by USEPA Method 537.1. Prior to 3Q20, the samples were analyzed by a modified method 537. QREP = Qualification Re-Evaluation Program. OMM = Operation, Maintenance, and Monitoring. PWS = Public Water Service. NJDEP = New Jersey Department of Environmental Protection.

**Table 2. Residential Granular Activated Carbon (GAC) Treatment System
Results – Chemours Chambers Works, Deepwater, New Jersey**

| Field Sample ID | Date | PFOA | PFOS | PFNA | Comments |
|-----------------|------------|---------|---------|---------|----------|
| BED1 | 6/20/2022 | <0.0020 | <0.0020 | <0.0020 | |
| BED1 | 3/16/2022 | <0.0020 | <0.0020 | <0.0020 | |
| BED1 | 12/15/2021 | <0.0020 | <0.0020 | <0.0020 | |
| BED1-DUP | 12/15/2021 | <0.0020 | <0.0020 | <0.0020 | |
| PT | 9/7/2021 | 0.056 | 0.0048 | 0.0031 | |
| BED1 | 9/7/2021 | <0.0020 | <0.0020 | <0.0020 | |
| BED1 | 6/10/2021 | <0.0020 | <0.0020 | <0.0020 | |
| BED1 | 3/15/2021 | <0.0020 | <0.0020 | <0.0020 | |
| BED1 | 10/27/2020 | <0.0020 | <0.0020 | <0.0020 | |
| PT | 7/28/2020 | 0.046 | 0.0049 | 0.0024 | |
| BED1 | 7/28/2020 | <0.0020 | <0.0020 | <0.0020 | |
| BED1 | 3/6/2020 | <0.0020 | <0.0020 | <0.0020 | |
| BED1 | 11/22/2019 | <0.0020 | <0.0020 | <0.0020 | |
| PT | 9/25/2019 | 0.037 | 0.0039 | <0.0020 | |
| BED1 | 9/25/2019 | <0.0020 | <0.0020 | <0.0020 | |
| BED1 | 6/28/2019 | <0.0020 | <0.0020 | <0.0020 | |
| BED1 | 3/28/2019 | <0.0020 | <0.0020 | <0.0020 | |
| BED1 | 11/27/2018 | <0.0020 | <0.0020 | <0.0020 | |

Concentrations are in micrograms per liter (ug/L). Concentrations are rounded by the laboratory and reported to two significant figures. For samples collected prior to 10/1/2013, results for PFOA are reported under the following protocol: ND < LOD < NQ < LOQ where ND = Not Detected, NQ = Not Quantifiable, LOD = Limit of Detection, LOQ = Limit of Quantitation; the LOD/LOQ may have varied by instrument and quarter. For samples collected after 10/1/2013, samples are reported to a reporting limit (RL) of 0.0050 ug/L for PFOA. For samples collected after 6/30/2016, each target compound RL is 0.0020 ug/L. J = Analyte present, reported value may not be accurate or precise; UJ = Not detected, reporting limit may not be accurate or precise; B = Not detected substantially above the level reported in the laboratory or field blanks. Samples identified as BED1 were collected after the first carbon bed. Samples identified as BED2 were collected after the second carbon bed and represent the treated water. All other samples collected were prior to Chemours treatment. Samples identified with -D or -DUP are duplicate samples. Starting with the 3Q20 samples, the samples are analyzed by USEPA Method 537.1. Prior to 3Q20, the samples were analyzed by a modified method 537. QREP = Qualification Re-Evaluation Program. OMM = Operation, Maintenance, and Monitoring. PWS = Public Water Service. NJDEP = New Jersey Department of Environmental Protection.

**Table 2. Residential Granular Activated Carbon (GAC) Treatment System
Results – Chemours Chambers Works, Deepwater, New Jersey**

| Field Sample ID | Date | PFOA | PFOS | PFNA | Comments |
|----------------------|------------|----------|---------|---------|------------------------------------|
| PT | 7/18/2018 | 0.044 | 0.0047 | <0.0020 | |
| BED1 | 7/18/2018 | <0.0020 | <0.0020 | <0.0020 | |
| BED1 | 4/19/2018 | 0.0022 B | <0.0020 | <0.0020 | |
| | 11/27/2017 | 0.039 | 0.0046 | <0.0020 | GAC installed 02/20/2018. |
| Location: 238 | | | | | |
| PT | 8/15/2023 | 0.042 | 0.0071 | 0.0028 | Carbon Changeout 08/15/2023 - 5yr. |
| BED1 | 8/15/2023 | <0.0020 | <0.0020 | <0.0020 | Carbon Changeout 08/15/2023 - 5yr. |
| BED1 | 4/24/2023 | <0.0020 | <0.0020 | <0.0020 | |
| BED1-DUP | 4/24/2023 | <0.0020 | <0.0020 | <0.0020 | |
| BED1 | 2/6/2023 | <0.0020 | <0.0020 | <0.0020 | |
| BED1 | 11/7/2022 | <0.0020 | <0.0020 | <0.0020 | |
| BED1-DUP | 11/7/2022 | <0.0020 | <0.0020 | <0.0020 | |
| PT | 7/18/2022 | 0.041 | 0.0057 | 0.0025 | |
| BED1 | 7/18/2022 | <0.0020 | <0.0020 | <0.0020 | |
| BED1-DUP | 7/18/2022 | <0.0020 | <0.0020 | <0.0020 | |
| BED1 | 4/18/2022 | <0.0020 | <0.0020 | <0.0020 | |
| BED1 | 1/24/2022 | <0.0020 | <0.0020 | <0.0020 | |
| BED1 | 10/28/2021 | <0.0020 | <0.0020 | <0.0020 | |

Concentrations are in micrograms per liter (ug/L). Concentrations are rounded by the laboratory and reported to two significant figures. For samples collected prior to 10/1/2013, results for PFOA are reported under the following protocol: ND < LOD < NQ < LOQ where ND = Not Detected, NQ = Not Quantifiable, LOD = Limit of Detection, LOQ = Limit of Quantitation; the LOD/LOQ may have varied by instrument and quarter. For samples collected after 10/1/2013, samples are reported to a reporting limit (RL) of 0.0050 ug/L for PFOA. For samples collected after 6/30/2016, each target compound RL is 0.0020 ug/L. J = Analyte present, reported value may not be accurate or precise; UJ = Not detected, reporting limit may not be accurate or precise; B = Not detected substantially above the level reported in the laboratory or field blanks. Samples identified as BED1 were collected after the first carbon bed. Samples identified as BED2 were collected after the second carbon bed and represent the treated water. All other samples collected were prior to Chemours treatment. Samples identified with -D or -DUP are duplicate samples. Starting with the 3Q20 samples, the samples are analyzed by USEPA Method 537.1. Prior to 3Q20, the samples were analyzed by a modified method 537. QREP = Qualification Re-Evaluation Program. OMM = Operation, Maintenance, and Monitoring. PWS = Public Water Service. NJDEP = New Jersey Department of Environmental Protection.

**Table 2. Residential Granular Activated Carbon (GAC) Treatment System
Results – Chemours Chambers Works, Deepwater, New Jersey**

| Field Sample ID | Date | PFOA | PFOS | PFNA | Comments |
|-----------------|------------|---------|---------|---------|----------|
| BED1-DUP | 10/28/2021 | <0.0020 | <0.0020 | <0.0020 | |
| PT | 8/18/2021 | 0.046 | 0.0081 | 0.0027 | |
| BED1 | 8/18/2021 | <0.0020 | <0.0020 | <0.0020 | |
| BED1 | 6/9/2021 | <0.0020 | <0.0020 | <0.0020 | |
| BED1 | 3/17/2021 | <0.0020 | <0.0020 | <0.0020 | |
| BED1 | 10/19/2020 | <0.0020 | <0.0020 | <0.0020 | |
| PT | 8/10/2020 | 0.036 | 0.0068 | <0.0020 | |
| BED1 | 8/10/2020 | <0.0020 | <0.0020 | <0.0020 | |
| BED1 | 6/8/2020 | <0.0020 | <0.0020 | <0.0020 | |
| BED1 | 2/20/2020 | <0.0020 | <0.0020 | <0.0020 | |
| BED1 | 11/13/2019 | <0.0020 | <0.0020 | <0.0020 | |
| PT | 8/29/2019 | 0.033 | 0.0079 | <0.0020 | |
| BED1 | 8/29/2019 | <0.0020 | <0.0020 | <0.0020 | |
| BED1 | 5/16/2019 | <0.0020 | <0.0020 | <0.0020 | |
| BED1 | 2/22/2019 | <0.0020 | <0.0020 | <0.0020 | |
| BED1 | 11/27/2018 | <0.0020 | <0.0020 | <0.0020 | |
| PT | 9/19/2018 | 0.032 | 0.0052 | 0.0021 | |
| BED1 | 9/19/2018 | <0.0020 | <0.0020 | <0.0020 | |

Concentrations are in micrograms per liter (ug/L). Concentrations are rounded by the laboratory and reported to two significant figures. For samples collected prior to 10/1/2013, results for PFOA are reported under the following protocol: ND < LOD < NQ < LOQ where ND = Not Detected, NQ = Not Quantifiable, LOD = Limit of Detection, LOQ = Limit of Quantitation; the LOD/LOQ may have varied by instrument and quarter. For samples collected after 10/1/2013, samples are reported to a reporting limit (RL) of 0.0050 ug/L for PFOA. For samples collected after 6/30/2016, each target compound RL is 0.0020 ug/L. J = Analyte present, reported value may not be accurate or precise; UJ = Not detected, reporting limit may not be accurate or precise; B = Not detected substantially above the level reported in the laboratory or field blanks. Samples identified as BED1 were collected after the first carbon bed. Samples identified as BED2 were collected after the second carbon bed and represent the treated water. All other samples collected were prior to Chemours treatment. Samples identified with -D or -DUP are duplicate samples. Starting with the 3Q20 samples, the samples are analyzed by USEPA Method 537.1. Prior to 3Q20, the samples were analyzed by a modified method 537. QREP = Qualification Re-Evaluation Program. OMM = Operation, Maintenance, and Monitoring. PWS = Public Water Service. NJDEP = New Jersey Department of Environmental Protection.

**Table 2. Residential Granular Activated Carbon (GAC) Treatment System
Results – Chemours Chambers Works, Deepwater, New Jersey**

| Field Sample ID | Date | PFOA | PFOS | PFNA | Comments |
|----------------------|------------|---------|---------|---------|------------------------------------|
| | 11/28/2017 | 0.029 | 0.0051 | <0.0020 | GAC installed 04/24/2018. |
| Location: 239 | | | | | |
| PT | 9/25/2023 | 0.055 | 0.0035 | 0.015 | Carbon Changeout 09/25/2023 - 5yr. |
| BED1 | 9/25/2023 | <0.0020 | <0.0020 | <0.0020 | Carbon Changeout 09/25/2023 - 5yr. |
| BED1 | 5/8/2023 | <0.0020 | <0.0020 | <0.0020 | |
| BED1-DUP | 5/8/2023 | <0.0020 | <0.0020 | <0.0020 | |
| BED1 | 1/18/2023 | <0.0020 | <0.0020 | <0.0020 | |
| BED1-DUP | 1/18/2023 | <0.0020 | <0.0020 | <0.0020 | |
| BED1 | 10/17/2022 | <0.0020 | <0.0020 | <0.0020 | |
| BED1-DUP | 10/17/2022 | <0.0020 | <0.0020 | <0.0020 | |
| PT | 8/4/2022 | 0.059 | 0.0036 | 0.014 | |
| BED1 | 8/4/2022 | <0.0020 | <0.0020 | <0.0020 | |
| BED1-DUP | 8/4/2022 | <0.0020 | <0.0020 | <0.0020 | |
| BED1 | 4/28/2022 | <0.0020 | <0.0020 | <0.0020 | |
| BED1 | 3/17/2022 | <0.0020 | <0.0020 | <0.0020 | |
| BED1 | 12/9/2021 | <0.0020 | <0.0020 | <0.0020 | |
| BED1-DUP | 12/9/2021 | <0.0020 | <0.0020 | <0.0020 | |
| PT | 9/8/2021 | 0.061 | 0.0036 | 0.019 | |

Concentrations are in micrograms per liter (ug/L). Concentrations are rounded by the laboratory and reported to two significant figures. For samples collected prior to 10/1/2013, results for PFOA are reported under the following protocol: ND < LOD < NQ < LOQ where ND = Not Detected, NQ = Not Quantifiable, LOD = Limit of Detection, LOQ = Limit of Quantitation; the LOD/LOQ may have varied by instrument and quarter. For samples collected after 10/1/2013, samples are reported to a reporting limit (RL) of 0.0050 ug/L for PFOA. For samples collected after 6/30/2016, each target compound RL is 0.0020 ug/L. J = Analyte present, reported value may not be accurate or precise; UJ = Not detected, reporting limit may not be accurate or precise; B = Not detected substantially above the level reported in the laboratory or field blanks. Samples identified as BED1 were collected after the first carbon bed. Samples identified as BED2 were collected after the second carbon bed and represent the treated water. All other samples collected were prior to Chemours treatment. Samples identified with -D or -DUP are duplicate samples. Starting with the 3Q20 samples, the samples are analyzed by USEPA Method 537.1. Prior to 3Q20, the samples were analyzed by a modified method 537. QREP = Qualification Re-Evaluation Program. OMM = Operation, Maintenance, and Monitoring. PWS = Public Water Service. NJDEP = New Jersey Department of Environmental Protection.

**Table 2. Residential Granular Activated Carbon (GAC) Treatment System
Results – Chemours Chambers Works, Deepwater, New Jersey**

| Field Sample ID | Date | PFOA | PFOS | PFNA | Comments |
|-----------------|------------|---------|---------|---------|----------|
| BED1 | 9/8/2021 | <0.0020 | <0.0020 | <0.0020 | |
| BED1-DUP | 9/8/2021 | <0.0020 | <0.0020 | <0.0020 | |
| BED1 | 5/13/2021 | <0.0020 | <0.0020 | <0.0020 | |
| BED1 | 2/12/2021 | <0.0020 | <0.0020 | <0.0020 | |
| BED1-DUP | 2/12/2021 | <0.0020 | <0.0020 | <0.0020 | |
| BED1 | 11/17/2020 | <0.0020 | <0.0020 | <0.0020 | |
| PT | 9/16/2020 | 0.067 | 0.0033 | 0.015 | |
| BED1 | 9/16/2020 | <0.0020 | <0.0020 | <0.0020 | |
| BED1 | 6/23/2020 | <0.0020 | <0.0020 | <0.0020 | |
| BED1 | 2/28/2020 | <0.0020 | <0.0020 | <0.0020 | |
| BED1 | 11/21/2019 | <0.0020 | <0.0020 | <0.0020 | |
| PT | 9/6/2019 | 0.066 | 0.0027 | 0.014 | |
| BED1 | 9/6/2019 | <0.0020 | <0.0020 | <0.0020 | |
| BED1 | 4/5/2019 | <0.0020 | <0.0020 | <0.0020 | |
| BED1 | 1/15/2019 | <0.0020 | <0.0020 | <0.0020 | |
| BED1 | 10/26/2018 | <0.0020 | <0.0020 | <0.0020 | |
| PT | 7/13/2018 | 0.076 | 0.0030 | 0.013 | |
| BED1 | 7/13/2018 | <0.0020 | <0.0020 | <0.0020 | |

Concentrations are in micrograms per liter (ug/L). Concentrations are rounded by the laboratory and reported to two significant figures. For samples collected prior to 10/1/2013, results for PFOA are reported under the following protocol: ND < LOD < NQ < LOQ where ND = Not Detected, NQ = Not Quantifiable, LOD = Limit of Detection, LOQ = Limit of Quantitation; the LOD/LOQ may have varied by instrument and quarter. For samples collected after 10/1/2013, samples are reported to a reporting limit (RL) of 0.0050 ug/L for PFOA. For samples collected after 6/30/2016, each target compound RL is 0.0020 ug/L. J = Analyte present, reported value may not be accurate or precise; UJ = Not detected, reporting limit may not be accurate or precise; B = Not detected substantially above the level reported in the laboratory or field blanks. Samples identified as BED1 were collected after the first carbon bed. Samples identified as BED2 were collected after the second carbon bed and represent the treated water. All other samples collected were prior to Chemours treatment. Samples identified with -D or -DUP are duplicate samples. Starting with the 3Q20 samples, the samples are analyzed by USEPA Method 537.1. Prior to 3Q20, the samples were analyzed by a modified method 537. QREP = Qualification Re-Evaluation Program. OMM = Operation, Maintenance, and Monitoring. PWS = Public Water Service. NJDEP = New Jersey Department of Environmental Protection.

**Table 2. Residential Granular Activated Carbon (GAC) Treatment System
Results – Chemours Chambers Works, Deepwater, New Jersey**

| Field Sample ID | Date | PFOA | PFOS | PFNA | Comments |
|----------------------|------------|---------|---------|---------|---------------------------|
| | 11/28/2017 | 0.078 | 0.0033 | 0.013 | GAC installed 04/12/2018. |
| Location: 242 | | | | | |
| PT | 7/24/2023 | 0.019 | <0.0020 | <0.0020 | |
| BED1 | 7/24/2023 | <0.0020 | <0.0020 | <0.0020 | |
| BED1 | 4/19/2023 | <0.0020 | <0.0020 | <0.0020 | |
| BED1 | 1/30/2023 | <0.0020 | <0.0020 | <0.0020 | |
| BED1-DUP | 1/30/2023 | <0.0020 | <0.0020 | <0.0020 | |
| BED1 | 10/28/2022 | <0.0020 | <0.0020 | <0.0020 | |
| BED1-DUP | 10/28/2022 | <0.0020 | <0.0020 | <0.0020 | |
| PT | 8/22/2022 | 0.026 | <0.0020 | <0.0020 | |
| BED1 | 8/22/2022 | <0.0020 | <0.0020 | <0.0020 | |
| BED1 | 4/18/2022 | <0.0020 | <0.0020 | <0.0020 | |
| BED1-DUP | 4/18/2022 | <0.0020 | <0.0020 | <0.0020 | |
| BED1 | 1/25/2022 | <0.0020 | <0.0020 | <0.0020 | |
| BED1 | 11/1/2021 | <0.0020 | <0.0020 | <0.0020 | |
| BED1-DUP | 11/1/2021 | <0.0020 | <0.0020 | <0.0020 | |
| BED1 | 4/9/2021 | <0.0020 | <0.0020 | <0.0020 | |
| BED1 | 1/14/2021 | <0.0020 | <0.0020 | <0.0020 | |

Concentrations are in micrograms per liter (ug/L). Concentrations are rounded by the laboratory and reported to two significant figures. For samples collected prior to 10/1/2013, results for PFOA are reported under the following protocol: ND < LOD < NQ < LOQ where ND = Not Detected, NQ = Not Quantifiable, LOD = Limit of Detection, LOQ = Limit of Quantitation; the LOD/LOQ may have varied by instrument and quarter. For samples collected after 10/1/2013, samples are reported to a reporting limit (RL) of 0.0050 ug/L for PFOA. For samples collected after 6/30/2016, each target compound RL is 0.0020 ug/L. J = Analyte present, reported value may not be accurate or precise; UJ = Not detected, reporting limit may not be accurate or precise; B = Not detected substantially above the level reported in the laboratory or field blanks. Samples identified as BED1 were collected after the first carbon bed. Samples identified as BED2 were collected after the second carbon bed and represent the treated water. All other samples collected were prior to Chemours treatment. Samples identified with -D or -DUP are duplicate samples. Starting with the 3Q20 samples, the samples are analyzed by USEPA Method 537.1. Prior to 3Q20, the samples were analyzed by a modified method 537. QREP = Qualification Re-Evaluation Program. OMM = Operation, Maintenance, and Monitoring. PWS = Public Water Service. NJDEP = New Jersey Department of Environmental Protection.

**Table 2. Residential Granular Activated Carbon (GAC) Treatment System
Results – Chemours Chambers Works, Deepwater, New Jersey**

| Field Sample ID | Date | PFOA | PFOS | PFNA | Comments |
|----------------------|------------|---------|---------|---------|---------------------------|
| BED1-DUP | 1/14/2021 | <0.0020 | <0.0020 | <0.0020 | |
| PT | 9/16/2020 | 0.074 | <0.0020 | 0.0029 | |
| BED1 | 9/16/2020 | <0.0020 | <0.0020 | <0.0020 | |
| BED1 | 6/10/2020 | <0.0020 | <0.0020 | <0.0020 | |
| BED1 | 1/17/2020 | <0.0020 | <0.0020 | <0.0020 | |
| | 8/26/2019 | 0.062 | <0.0020 | 0.0021 | GAC installed 11/15/2019. |
| | 4/23/2018 | 0.0098 | <0.0020 | <0.0020 | |
| | 11/30/2017 | 0.011 | <0.0020 | <0.0020 | |
| Location: 244 | | | | | |
| BED1 | 5/30/2023 | <0.0020 | <0.0020 | <0.0020 | |
| BED1 | 3/7/2023 | <0.0020 | <0.0020 | <0.0020 | |
| BED1 | 12/28/2022 | <0.0020 | <0.0020 | <0.0020 | |
| BED1-DUP | 12/28/2022 | <0.0020 | <0.0020 | <0.0020 | |
| BED1 | 6/14/2022 | <0.0020 | <0.0020 | <0.0020 | |
| BED1-DUP | 6/14/2022 | <0.0020 | <0.0020 | <0.0020 | |
| BED1 | 3/8/2022 | <0.0020 | <0.0020 | <0.0020 | |
| BED1 | 11/30/2021 | <0.0020 | <0.0020 | <0.0020 | |
| BED1-DUP | 11/30/2021 | <0.0020 | <0.0020 | <0.0020 | |

Concentrations are in micrograms per liter (ug/L). Concentrations are rounded by the laboratory and reported to two significant figures. For samples collected prior to 10/1/2013, results for PFOA are reported under the following protocol: ND < LOD < NQ < LOQ where ND = Not Detected, NQ = Not Quantifiable, LOD = Limit of Detection, LOQ = Limit of Quantitation; the LOD/LOQ may have varied by instrument and quarter. For samples collected after 10/1/2013, samples are reported to a reporting limit (RL) of 0.0050 ug/L for PFOA. For samples collected after 6/30/2016, each target compound RL is 0.0020 ug/L. J = Analyte present, reported value may not be accurate or precise; UJ = Not detected, reporting limit may not be accurate or precise; B = Not detected substantially above the level reported in the laboratory or field blanks. Samples identified as BED1 were collected after the first carbon bed. Samples identified as BED2 were collected after the second carbon bed and represent the treated water. All other samples collected were prior to Chemours treatment. Samples identified with -D or -DUP are duplicate samples. Starting with the 3Q20 samples, the samples are analyzed by USEPA Method 537.1. Prior to 3Q20, the samples were analyzed by a modified method 537. QREP = Qualification Re-Evaluation Program. OMM = Operation, Maintenance, and Monitoring. PWS = Public Water Service. NJDEP = New Jersey Department of Environmental Protection.

**Table 2. Residential Granular Activated Carbon (GAC) Treatment System
Results – Chemours Chambers Works, Deepwater, New Jersey**

| Field Sample ID | Date | PFOA | PFOS | PFNA | Comments |
|----------------------|------------|---------|---------|---------|---------------------------|
| BED1 | 6/9/2021 | <0.0020 | <0.0020 | <0.0020 | |
| BED1 | 3/23/2021 | <0.0020 | <0.0020 | <0.0020 | |
| BED1 | 3/17/2020 | <0.0020 | <0.0020 | <0.0020 | |
| PT | 9/3/2019 | 0.064 | 0.009 | 0.0065 | |
| BED1 | 9/3/2019 | <0.0020 | <0.0020 | <0.0020 | |
| BED1 | 6/4/2019 | <0.0020 | <0.0020 | <0.0020 | |
| BED1 | 1/30/2019 | <0.0020 | <0.0020 | <0.0020 | |
| BED1 | 11/7/2018 | <0.0020 | <0.0020 | <0.0020 | |
| PT | 8/7/2018 | 0.063 | 0.0070 | 0.0066 | |
| BED1 | 8/7/2018 | <0.0020 | <0.0020 | <0.0020 | |
| | 11/30/2017 | 0.033 | <0.0020 | 0.0026 | GAC installed 05/02/2018. |
| Location: 246 | | | | | |
| PT | 8/3/2023 | 0.054 | 0.0029 | 0.013 | |
| BED1 | 8/3/2023 | <0.0020 | <0.0020 | <0.0020 | |
| BED1-DUP | 8/3/2023 | <0.0020 | <0.0020 | <0.0020 | |
| BED1 | 5/8/2023 | <0.0020 | <0.0020 | <0.0020 | |
| BED1 | 2/14/2023 | <0.0020 | <0.0020 | <0.0020 | |
| BED1 | 11/17/2022 | <0.0020 | <0.0020 | <0.0020 | |

Concentrations are in micrograms per liter (ug/L). Concentrations are rounded by the laboratory and reported to two significant figures. For samples collected prior to 10/1/2013, results for PFOA are reported under the following protocol: ND < LOD < NQ < LOQ where ND = Not Detected, NQ = Not Quantifiable, LOD = Limit of Detection, LOQ = Limit of Quantitation; the LOD/LOQ may have varied by instrument and quarter. For samples collected after 10/1/2013, samples are reported to a reporting limit (RL) of 0.0050 ug/L for PFOA. For samples collected after 6/30/2016, each target compound RL is 0.0020 ug/L. J = Analyte present, reported value may not be accurate or precise; UJ = Not detected, reporting limit may not be accurate or precise; B = Not detected substantially above the level reported in the laboratory or field blanks. Samples identified as BED1 were collected after the first carbon bed. Samples identified as BED2 were collected after the second carbon bed and represent the treated water. All other samples collected were prior to Chemours treatment. Samples identified with -D or -DUP are duplicate samples. Starting with the 3Q20 samples, the samples are analyzed by USEPA Method 537.1. Prior to 3Q20, the samples were analyzed by a modified method 537. QREP = Qualification Re-Evaluation Program. OMM = Operation, Maintenance, and Monitoring. PWS = Public Water Service. NJDEP = New Jersey Department of Environmental Protection.

**Table 2. Residential Granular Activated Carbon (GAC) Treatment System
Results – Chemours Chambers Works, Deepwater, New Jersey**

| Field Sample ID | Date | PFOA | PFOS | PFNA | Comments |
|-----------------|------------|---------|---------|---------|----------|
| BED1-DUP | 11/17/2022 | <0.0020 | <0.0020 | <0.0020 | |
| PT | 9/8/2022 | 0.066 | 0.0037 | 0.015 | |
| BED1 | 9/8/2022 | <0.0020 | <0.0020 | <0.0020 | |
| BED1-DUP | 9/8/2022 | <0.0020 | <0.0020 | <0.0020 | |
| BED1 | 5/25/2022 | <0.0020 | <0.0020 | <0.0020 | |
| BED1-DUP | 5/25/2022 | <0.0020 | <0.0020 | <0.0020 | |
| BED1 | 2/24/2022 | <0.0020 | <0.0020 | <0.0020 | |
| BED1 | 11/15/2021 | <0.0020 | <0.0020 | <0.0020 | |
| BED1-DUP | 11/15/2021 | <0.0020 | <0.0020 | <0.0020 | |
| PT | 8/27/2021 | 0.067 | 0.0037 | 0.015 | |
| BED1 | 8/27/2021 | <0.0020 | <0.0020 | <0.0020 | |
| BED1-DUP | 8/27/2021 | <0.0020 | <0.0020 | <0.0020 | |
| BED1 | 6/16/2021 | <0.0020 | <0.0020 | <0.0020 | |
| BED1-DUP | 6/16/2021 | <0.0020 | <0.0020 | <0.0020 | |
| BED1 | 2/16/2021 | <0.0020 | <0.0020 | <0.0020 | |
| BED1 | 12/2/2020 | <0.0020 | <0.0020 | <0.0020 | |
| BED1-DUP | 12/2/2020 | <0.0020 | <0.0020 | <0.0020 | |
| PT | 8/26/2020 | 0.065 | 0.0034 | 0.015 | |

Concentrations are in micrograms per liter (ug/L). Concentrations are rounded by the laboratory and reported to two significant figures. For samples collected prior to 10/1/2013, results for PFOA are reported under the following protocol: ND < LOD < NQ < LOQ where ND = Not Detected, NQ = Not Quantifiable, LOD = Limit of Detection, LOQ = Limit of Quantitation; the LOD/LOQ may have varied by instrument and quarter. For samples collected after 10/1/2013, samples are reported to a reporting limit (RL) of 0.0050 ug/L for PFOA. For samples collected after 6/30/2016, each target compound RL is 0.0020 ug/L. J = Analyte present, reported value may not be accurate or precise; UJ = Not detected, reporting limit may not be accurate or precise; B = Not detected substantially above the level reported in the laboratory or field blanks. Samples identified as BED1 were collected after the first carbon bed. Samples identified as BED2 were collected after the second carbon bed and represent the treated water. All other samples collected were prior to Chemours treatment. Samples identified with -D or -DUP are duplicate samples. Starting with the 3Q20 samples, the samples are analyzed by USEPA Method 537.1. Prior to 3Q20, the samples were analyzed by a modified method 537. QREP = Qualification Re-Evaluation Program. OMM = Operation, Maintenance, and Monitoring. PWS = Public Water Service. NJDEP = New Jersey Department of Environmental Protection.

**Table 2. Residential Granular Activated Carbon (GAC) Treatment System
Results – Chemours Chambers Works, Deepwater, New Jersey**

| Field Sample ID | Date | PFOA | PFOS | PFNA | Comments |
|----------------------|------------|------------|------------|------------|------------------------------------|
| BED1 | 8/26/2020 | <0.0020 | <0.0020 | <0.0020 | |
| BED1-DUP | 8/26/2020 | <0.0020 | <0.0020 | <0.0020 | |
| BED1 | 6/9/2020 | <0.0020 | <0.0020 | <0.0020 | |
| BED1 | 1/30/2020 | <0.0020 | <0.0020 | <0.0020 | |
| BED1-DUP | 1/30/2020 | <0.0020 | <0.0020 | <0.0020 | |
| BED1 | 10/22/2019 | <0.0020 | <0.0020 | <0.0020 | |
| PT | 8/2/2019 | 0.079 | 0.0035 | 0.015 | |
| BED1 | 8/2/2019 | <0.0020 | <0.0020 | <0.0020 | |
| BED1 | 4/25/2019 | <0.0020 | 0.0022 | <0.0020 | |
| BED1 | 2/18/2019 | <0.0020 | 0.0034 | <0.0020 | |
| BED1 | 11/27/2018 | <0.0020 | <0.0020 | <0.0020 | |
| PT | 8/1/2018 | 0.076 | 0.0027 | 0.013 | |
| BED1 | 8/1/2018 | <0.0020 | <0.0020 | <0.0020 | |
| | 11/30/2017 | 0.077 | 0.0031 | 0.012 | GAC installed 05/24/2018. |
| Location: 247 | | | | | |
| PT | 7/14/2023 | 0.044 | 0.0035 | 0.0026 | |
| BED1 | 7/14/2023 | <0.0020 | <0.0020 | <0.0020 | |
| BED1 | 4/18/2023 | <0.0020 UJ | <0.0020 UJ | <0.0020 UJ | Carbon Changeout 04/18/2023 - 5yr. |

Concentrations are in micrograms per liter (ug/L). Concentrations are rounded by the laboratory and reported to two significant figures. For samples collected prior to 10/1/2013, results for PFOA are reported under the following protocol: ND < LOD < NQ < LOQ where ND = Not Detected, NQ = Not Quantifiable, LOD = Limit of Detection, LOQ = Limit of Quantitation; the LOD/LOQ may have varied by instrument and quarter. For samples collected after 10/1/2013, samples are reported to a reporting limit (RL) of 0.0050 ug/L for PFOA. For samples collected after 6/30/2016, each target compound RL is 0.0020 ug/L. J = Analyte present, reported value may not be accurate or precise; UJ = Not detected, reporting limit may not be accurate or precise; B = Not detected substantially above the level reported in the laboratory or field blanks. Samples identified as BED1 were collected after the first carbon bed. Samples identified as BED2 were collected after the second carbon bed and represent the treated water. All other samples collected were prior to Chemours treatment. Samples identified with -D or -DUP are duplicate samples. Starting with the 3Q20 samples, the samples are analyzed by USEPA Method 537.1. Prior to 3Q20, the samples were analyzed by a modified method 537. QREP = Qualification Re-Evaluation Program. OMM = Operation, Maintenance, and Monitoring. PWS = Public Water Service. NJDEP = New Jersey Department of Environmental Protection.

**Table 2. Residential Granular Activated Carbon (GAC) Treatment System
Results – Chemours Chambers Works, Deepwater, New Jersey**

| Field Sample ID | Date | PFOA | PFOS | PFNA | Comments |
|-----------------|------------|---------|---------|---------|----------|
| BED1 | 2/9/2023 | <0.0020 | <0.0020 | <0.0020 | |
| BED1 | 10/26/2022 | <0.0020 | <0.0020 | <0.0020 | |
| BED1-DUP | 10/26/2022 | <0.0020 | <0.0020 | <0.0020 | |
| PT | 8/23/2022 | 0.048 | 0.0037 | 0.0028 | |
| BED1 | 8/23/2022 | <0.0020 | <0.0020 | <0.0020 | |
| BED1-DUP | 8/23/2022 | <0.0020 | <0.0020 | <0.0020 | |
| BED1 | 5/23/2022 | <0.0020 | <0.0020 | <0.0020 | |
| BED1-DUP | 5/23/2022 | <0.0020 | <0.0020 | <0.0020 | |
| BED1 | 2/10/2022 | <0.0020 | <0.0020 | <0.0020 | |
| BED1 | 10/25/2021 | <0.0020 | <0.0020 | <0.0020 | |
| BED1-DUP | 10/25/2021 | <0.0020 | <0.0020 | <0.0020 | |
| PT | 8/17/2021 | 0.054 | 0.0047 | 0.0030 | |
| BED1 | 8/17/2021 | <0.0020 | <0.0020 | <0.0020 | |
| BED1-DUP | 8/17/2021 | <0.0020 | <0.0020 | <0.0020 | |
| BED1 | 5/25/2021 | <0.0020 | <0.0020 | <0.0020 | |
| BED1 | 2/15/2021 | <0.0020 | <0.0020 | <0.0020 | |
| BED1 | 12/1/2020 | <0.0020 | <0.0020 | <0.0020 | |
| PT | 8/25/2020 | 0.037 | 0.0036 | <0.0020 | |

Concentrations are in micrograms per liter (ug/L). Concentrations are rounded by the laboratory and reported to two significant figures. For samples collected prior to 10/1/2013, results for PFOA are reported under the following protocol: ND < LOD < NQ < LOQ where ND = Not Detected, NQ = Not Quantifiable, LOD = Limit of Detection, LOQ = Limit of Quantitation; the LOD/LOQ may have varied by instrument and quarter. For samples collected after 10/1/2013, samples are reported to a reporting limit (RL) of 0.0050 ug/L for PFOA. For samples collected after 6/30/2016, each target compound RL is 0.0020 ug/L. J = Analyte present, reported value may not be accurate or precise; UJ = Not detected, reporting limit may not be accurate or precise; B = Not detected substantially above the level reported in the laboratory or field blanks. Samples identified as BED1 were collected after the first carbon bed. Samples identified as BED2 were collected after the second carbon bed and represent the treated water. All other samples collected were prior to Chemours treatment. Samples identified with -D or -DUP are duplicate samples. Starting with the 3Q20 samples, the samples are analyzed by USEPA Method 537.1. Prior to 3Q20, the samples were analyzed by a modified method 537. QREP = Qualification Re-Evaluation Program. OMM = Operation, Maintenance, and Monitoring. PWS = Public Water Service. NJDEP = New Jersey Department of Environmental Protection.

**Table 2. Residential Granular Activated Carbon (GAC) Treatment System
Results – Chemours Chambers Works, Deepwater, New Jersey**

| Field Sample ID | Date | PFOA | PFOS | PFNA | Comments |
|----------------------|------------|------------|------------|------------|------------------------------------|
| BED1 | 8/25/2020 | <0.0020 | <0.0020 | <0.0020 | |
| BED1 | 6/16/2020 | <0.0020 | <0.0020 | <0.0020 | |
| BED1 | 2/20/2020 | <0.0020 | <0.0020 | <0.0020 | |
| BED1 | 11/13/2019 | <0.0020 | <0.0020 | <0.0020 | |
| PT | 9/12/2019 | 0.059 | 0.011 | 0.0062 | |
| BED1 | 9/12/2019 | <0.0020 | <0.0020 | <0.0020 | |
| BED1 | 4/12/2019 | <0.0020 | <0.0020 | <0.0020 | |
| BED1 | 1/23/2019 | <0.0020 | <0.0020 | <0.0020 | |
| BED1 | 11/2/2018 | <0.0020 | <0.0020 | <0.0020 | |
| PT | 7/19/2018 | 0.036 | 0.0036 | <0.0020 | |
| BED1 | 7/19/2018 | <0.0020 | <0.0020 | <0.0020 | |
| BED1 | 4/16/2018 | <0.0020 | <0.0020 | <0.0020 | |
| | 11/30/2017 | 0.034 | 0.0034 | <0.0020 | GAC installed 02/20/2018. |
| Location: 248 | | | | | |
| PT | 8/9/2023 | 0.054 | 0.0042 | 0.018 | |
| BED1 | 8/9/2023 | <0.0020 | <0.0020 | <0.0020 | |
| BED1-DUP | 8/9/2023 | <0.0020 | <0.0020 | <0.0020 | |
| BED1 | 6/27/2023 | <0.0020 UJ | <0.0020 UJ | <0.0020 UJ | Carbon Changeout 06/27/2023 - 5yr. |

Concentrations are in micrograms per liter (ug/L). Concentrations are rounded by the laboratory and reported to two significant figures. For samples collected prior to 10/1/2013, results for PFOA are reported under the following protocol: ND < LOD < NQ < LOQ where ND = Not Detected, NQ = Not Quantifiable, LOD = Limit of Detection, LOQ = Limit of Quantitation; the LOD/LOQ may have varied by instrument and quarter. For samples collected after 10/1/2013, samples are reported to a reporting limit (RL) of 0.0050 ug/L for PFOA. For samples collected after 6/30/2016, each target compound RL is 0.0020 ug/L. J = Analyte present, reported value may not be accurate or precise; UJ = Not detected, reporting limit may not be accurate or precise; B = Not detected substantially above the level reported in the laboratory or field blanks. Samples identified as BED1 were collected after the first carbon bed. Samples identified as BED2 were collected after the second carbon bed and represent the treated water. All other samples collected were prior to Chemours treatment. Samples identified with -D or -DUP are duplicate samples. Starting with the 3Q20 samples, the samples are analyzed by USEPA Method 537.1. Prior to 3Q20, the samples were analyzed by a modified method 537. QREP = Qualification Re-Evaluation Program. OMM = Operation, Maintenance, and Monitoring. PWS = Public Water Service. NJDEP = New Jersey Department of Environmental Protection.

**Table 2. Residential Granular Activated Carbon (GAC) Treatment System
Results – Chemours Chambers Works, Deepwater, New Jersey**

| Field Sample ID | Date | PFOA | PFOS | PFNA | Comments |
|-----------------|------------|---------|----------|---------|----------|
| BED1 | 3/9/2023 | <0.0020 | <0.0020 | <0.0020 | |
| BED1-DUP | 3/9/2023 | <0.0020 | <0.0020 | <0.0020 | |
| BED1 | 12/7/2022 | <0.0020 | <0.0020 | <0.0020 | |
| BED1-DUP | 12/7/2022 | <0.0020 | <0.0020 | <0.0020 | |
| PT | 9/19/2022 | 0.057 | 0.0037 | 0.015 | |
| BED1 | 9/19/2022 | <0.0020 | <0.0020 | <0.0020 | |
| BED1 | 5/25/2022 | <0.0020 | <0.0020 | <0.0020 | |
| BED1 | 3/1/2022 | <0.0020 | <0.0020 | <0.0020 | |
| BED1 | 11/18/2021 | <0.0020 | <0.0020 | <0.0020 | |
| PT | 8/19/2021 | 0.060 | 0.0043 | 0.017 | |
| BED1 | 8/19/2021 | <0.0020 | <0.0020 | <0.0020 | |
| BED1-DUP | 8/19/2021 | <0.0020 | <0.0020 | <0.0020 | |
| BED1 | 4/20/2021 | <0.0020 | <0.0020 | <0.0020 | |
| BED1 | 1/21/2021 | <0.0020 | <0.0020 | <0.0020 | |
| PT | 9/14/2020 | 0.044 | 0.0026 J | 0.012 | |
| BED1 | 9/14/2020 | <0.0020 | <0.0020 | <0.0020 | |
| BED1 | 6/24/2020 | <0.0020 | <0.0020 | <0.0020 | |
| BED1 | 2/27/2020 | <0.0020 | <0.0020 | <0.0020 | |

Concentrations are in micrograms per liter (ug/L). Concentrations are rounded by the laboratory and reported to two significant figures. For samples collected prior to 10/1/2013, results for PFOA are reported under the following protocol: ND < LOD < NQ < LOQ where ND = Not Detected, NQ = Not Quantifiable, LOD = Limit of Detection, LOQ = Limit of Quantitation; the LOD/LOQ may have varied by instrument and quarter. For samples collected after 10/1/2013, samples are reported to a reporting limit (RL) of 0.0050 ug/L for PFOA. For samples collected after 6/30/2016, each target compound RL is 0.0020 ug/L. J = Analyte present, reported value may not be accurate or precise; UJ = Not detected, reporting limit may not be accurate or precise; B = Not detected substantially above the level reported in the laboratory or field blanks. Samples identified as BED1 were collected after the first carbon bed. Samples identified as BED2 were collected after the second carbon bed and represent the treated water. All other samples collected were prior to Chemours treatment. Samples identified with -D or -DUP are duplicate samples. Starting with the 3Q20 samples, the samples are analyzed by USEPA Method 537.1. Prior to 3Q20, the samples were analyzed by a modified method 537. QREP = Qualification Re-Evaluation Program. OMM = Operation, Maintenance, and Monitoring. PWS = Public Water Service. NJDEP = New Jersey Department of Environmental Protection.

**Table 2. Residential Granular Activated Carbon (GAC) Treatment System
Results – Chemours Chambers Works, Deepwater, New Jersey**

| Field Sample ID | Date | PFOA | PFOS | PFNA | Comments |
|----------------------|------------|---------|---------|---------|---------------------------|
| BED1 | 11/25/2019 | <0.0020 | <0.0020 | <0.0020 | |
| PT | 9/25/2019 | 0.067 | 0.0035 | 0.016 | |
| BED1 | 9/25/2019 | <0.0020 | <0.0020 | <0.0020 | |
| BED1-DUP | 9/25/2019 | <0.0020 | <0.0020 | <0.0020 | |
| BED1 | 5/20/2019 | <0.0020 | <0.0020 | <0.0020 | |
| BED1 | 3/7/2019 | <0.0020 | <0.0020 | <0.0020 | |
| BED1 | 11/28/2018 | <0.0020 | <0.0020 | <0.0020 | |
| PT | 8/7/2018 | 0.079 | 0.0039 | 0.016 | |
| BED1 | 8/7/2018 | <0.0020 | <0.0020 | <0.0020 | |
| BED1 | 5/3/2018 | <0.0020 | <0.0020 | <0.0020 | |
| | 11/30/2017 | 0.072 | 0.0043 | 0.017 | GAC installed 02/16/2018. |
| -DUP | 11/30/2017 | 0.076 | 0.0046 | 0.017 | GAC installed 02/16/2018. |
| Location: 249 | | | | | |
| PT | 9/6/2023 | 0.066 | 0.011 | 0.0081 | |
| BED1 | 9/6/2023 | <0.0020 | <0.0020 | <0.0020 | |
| BED1-DUP | 9/6/2023 | <0.0020 | <0.0020 | <0.0020 | |
| BED1 | 6/26/2023 | <0.0020 | <0.0020 | <0.0020 | |
| BED1-DUP | 6/26/2023 | <0.0020 | <0.0020 | <0.0020 | |

Concentrations are in micrograms per liter (ug/L). Concentrations are rounded by the laboratory and reported to two significant figures. For samples collected prior to 10/1/2013, results for PFOA are reported under the following protocol: ND < LOD < NQ < LOQ where ND = Not Detected, NQ = Not Quantifiable, LOD = Limit of Detection, LOQ = Limit of Quantitation; the LOD/LOQ may have varied by instrument and quarter. For samples collected after 10/1/2013, samples are reported to a reporting limit (RL) of 0.0050 ug/L for PFOA. For samples collected after 6/30/2016, each target compound RL is 0.0020 ug/L. J = Analyte present, reported value may not be accurate or precise; UJ = Not detected, reporting limit may not be accurate or precise; B = Not detected substantially above the level reported in the laboratory or field blanks. Samples identified as BED1 were collected after the first carbon bed. Samples identified as BED2 were collected after the second carbon bed and represent the treated water. All other samples collected were prior to Chemours treatment. Samples identified with -D or -DUP are duplicate samples. Starting with the 3Q20 samples, the samples are analyzed by USEPA Method 537.1. Prior to 3Q20, the samples were analyzed by a modified method 537. QREP = Qualification Re-Evaluation Program. OMM = Operation, Maintenance, and Monitoring. PWS = Public Water Service. NJDEP = New Jersey Department of Environmental Protection.

**Table 2. Residential Granular Activated Carbon (GAC) Treatment System
Results – Chemours Chambers Works, Deepwater, New Jersey**

| Field Sample ID | Date | PFOA | PFOS | PFNA | Comments |
|-----------------|------------|---------|---------|---------|----------|
| BED1 | 3/6/2023 | <0.0020 | <0.0020 | <0.0020 | |
| BED1-DUP | 3/6/2023 | <0.0020 | <0.0020 | <0.0020 | |
| BED1 | 11/30/2022 | <0.0020 | <0.0020 | <0.0020 | |
| BED1-DUP | 11/30/2022 | <0.0020 | <0.0020 | <0.0020 | |
| PT | 9/6/2022 | 0.065 | 0.0099 | 0.0069 | |
| BED1 | 9/6/2022 | <0.0020 | <0.0020 | <0.0020 | |
| BED1-DUP | 9/6/2022 | <0.0020 | <0.0020 | <0.0020 | |
| BED1 | 6/6/2022 | <0.0020 | <0.0020 | <0.0020 | |
| BED1 | 3/7/2022 | <0.0020 | <0.0020 | <0.0020 | |
| BED1-DUP | 3/7/2022 | <0.0020 | <0.0020 | <0.0020 | |
| BED1 | 12/29/2021 | <0.0020 | <0.0020 | <0.0020 | |
| BED1-DUP | 12/29/2021 | <0.0020 | <0.0020 | <0.0020 | |
| PT | 9/17/2021 | 0.064 | 0.0098 | 0.0074 | |
| BED1 | 9/17/2021 | <0.0020 | <0.0020 | <0.0020 | |
| BED1 | 6/17/2021 | <0.0020 | <0.0020 | <0.0020 | |
| BED1 | 2/12/2021 | <0.0020 | <0.0020 | <0.0020 | |
| BED1 | 11/17/2020 | <0.0020 | <0.0020 | <0.0020 | |
| PT | 9/16/2020 | 0.064 | 0.010 | 0.0061 | |

Concentrations are in micrograms per liter (ug/L). Concentrations are rounded by the laboratory and reported to two significant figures. For samples collected prior to 10/1/2013, results for PFOA are reported under the following protocol: ND < LOD < NQ < LOQ where ND = Not Detected, NQ = Not Quantifiable, LOD = Limit of Detection, LOQ = Limit of Quantitation; the LOD/LOQ may have varied by instrument and quarter. For samples collected after 10/1/2013, samples are reported to a reporting limit (RL) of 0.0050 ug/L for PFOA. For samples collected after 6/30/2016, each target compound RL is 0.0020 ug/L. J = Analyte present, reported value may not be accurate or precise; UJ = Not detected, reporting limit may not be accurate or precise; B = Not detected substantially above the level reported in the laboratory or field blanks. Samples identified as BED1 were collected after the first carbon bed. Samples identified as BED2 were collected after the second carbon bed and represent the treated water. All other samples collected were prior to Chemours treatment. Samples identified with -D or -DUP are duplicate samples. Starting with the 3Q20 samples, the samples are analyzed by USEPA Method 537.1. Prior to 3Q20, the samples were analyzed by a modified method 537. QREP = Qualification Re-Evaluation Program. OMM = Operation, Maintenance, and Monitoring. PWS = Public Water Service. NJDEP = New Jersey Department of Environmental Protection.

**Table 2. Residential Granular Activated Carbon (GAC) Treatment System
Results – Chemours Chambers Works, Deepwater, New Jersey**

| Field Sample ID | Date | PFOA | PFOS | PFNA | Comments |
|----------------------|------------|---------|---------|---------|---------------------------|
| BED1 | 9/16/2020 | <0.0020 | <0.0020 | <0.0020 | |
| BED1 | 6/24/2020 | <0.0020 | <0.0020 | <0.0020 | |
| BED1-DUP | 6/24/2020 | <0.0020 | <0.0020 | <0.0020 | |
| BED1 | 2/20/2020 | <0.0020 | <0.0020 | <0.0020 | |
| BED1 | 11/18/2019 | <0.0020 | <0.0020 | <0.0020 | |
| PT | 9/12/2019 | 0.058 | 0.010 | 0.0058 | |
| BED1 | 9/12/2019 | <0.0020 | <0.0020 | <0.0020 | |
| BED1 | 5/30/2019 | <0.0020 | <0.0020 | <0.0020 | |
| BED1-DUP | 5/30/2019 | <0.0020 | <0.0020 | <0.0020 | |
| PT | 1/17/2019 | 0.068 | 0.013 | 0.0065 | |
| BED1 | 1/17/2019 | <0.0020 | <0.0020 | <0.0020 | |
| BED1 | 10/22/2018 | <0.0020 | <0.0020 | <0.0020 | |
| | 11/30/2017 | 0.053 | 0.01 | 0.0048 | GAC installed 09/28/2018. |
| Location: 250 | | | | | |
| PT | 8/16/2023 | 0.069 | 0.0098 | 0.0085 | |
| BED1 | 8/16/2023 | 0.0028 | <0.0020 | <0.0020 | |
| BED1-DUP | 8/16/2023 | 0.0029 | <0.0020 | <0.0020 | |
| BED2 | 8/16/2023 | <0.0020 | <0.0020 | <0.0020 | |

Concentrations are in micrograms per liter (ug/L). Concentrations are rounded by the laboratory and reported to two significant figures. For samples collected prior to 10/1/2013, results for PFOA are reported under the following protocol: ND < LOD < NQ < LOQ where ND = Not Detected, NQ = Not Quantifiable, LOD = Limit of Detection, LOQ = Limit of Quantitation; the LOD/LOQ may have varied by instrument and quarter. For samples collected after 10/1/2013, samples are reported to a reporting limit (RL) of 0.0050 ug/L for PFOA. For samples collected after 6/30/2016, each target compound RL is 0.0020 ug/L. J = Analyte present, reported value may not be accurate or precise; UJ = Not detected, reporting limit may not be accurate or precise; B = Not detected substantially above the level reported in the laboratory or field blanks. Samples identified as BED1 were collected after the first carbon bed. Samples identified as BED2 were collected after the second carbon bed and represent the treated water. All other samples collected were prior to Chemours treatment. Samples identified with -D or -DUP are duplicate samples. Starting with the 3Q20 samples, the samples are analyzed by USEPA Method 537.1. Prior to 3Q20, the samples were analyzed by a modified method 537. QREP = Qualification Re-Evaluation Program. OMM = Operation, Maintenance, and Monitoring. PWS = Public Water Service. NJDEP = New Jersey Department of Environmental Protection.

**Table 2. Residential Granular Activated Carbon (GAC) Treatment System
Results – Chemours Chambers Works, Deepwater, New Jersey**

| Field Sample ID | Date | PFOA | PFOS | PFNA | Comments |
|-----------------|------------|---------|---------|---------|----------|
| BED1 | 4/19/2023 | <0.0020 | <0.0020 | <0.0020 | |
| BED1 | 2/6/2023 | <0.0020 | <0.0020 | <0.0020 | |
| BED1 | 11/14/2022 | <0.0020 | <0.0020 | <0.0020 | |
| PT | 9/12/2022 | 0.086 | 0.011 | 0.0095 | |
| BED1 | 9/12/2022 | <0.0020 | <0.0020 | <0.0020 | |
| BED1 | 6/21/2022 | <0.0020 | <0.0020 | <0.0020 | |
| BED1-DUP | 6/21/2022 | <0.0020 | <0.0020 | <0.0020 | |
| BED1 | 3/7/2022 | <0.0020 | <0.0020 | <0.0020 | |
| PT | 9/16/2021 | 0.070 | 0.011 | 0.0086 | |
| BED1 | 9/16/2021 | <0.0020 | <0.0020 | <0.0020 | |
| BED1-DUP | 9/16/2021 | <0.0020 | <0.0020 | <0.0020 | |
| BED1 | 6/9/2021 | <0.0020 | <0.0020 | <0.0020 | |
| BED1-DUP | 6/9/2021 | <0.0020 | <0.0020 | <0.0020 | |
| BED1 | 2/17/2021 | <0.0020 | <0.0020 | <0.0020 | |
| BED1-DUP | 2/17/2021 | <0.0020 | <0.0020 | <0.0020 | |
| PT | 9/16/2020 | 0.075 | 0.0089 | 0.0076 | |
| BED1 | 9/16/2020 | <0.0020 | <0.0020 | <0.0020 | |
| BED1 | 6/26/2020 | <0.0020 | <0.0020 | <0.0020 | |

Concentrations are in micrograms per liter (ug/L). Concentrations are rounded by the laboratory and reported to two significant figures. For samples collected prior to 10/1/2013, results for PFOA are reported under the following protocol: ND < LOD < NQ < LOQ where ND = Not Detected, NQ = Not Quantifiable, LOD = Limit of Detection, LOQ = Limit of Quantitation; the LOD/LOQ may have varied by instrument and quarter. For samples collected after 10/1/2013, samples are reported to a reporting limit (RL) of 0.0050 ug/L for PFOA. For samples collected after 6/30/2016, each target compound RL is 0.0020 ug/L. J = Analyte present, reported value may not be accurate or precise; UJ = Not detected, reporting limit may not be accurate or precise; B = Not detected substantially above the level reported in the laboratory or field blanks. Samples identified as BED1 were collected after the first carbon bed. Samples identified as BED2 were collected after the second carbon bed and represent the treated water. All other samples collected were prior to Chemours treatment. Samples identified with -D or -DUP are duplicate samples. Starting with the 3Q20 samples, the samples are analyzed by USEPA Method 537.1. Prior to 3Q20, the samples were analyzed by a modified method 537. QREP = Qualification Re-Evaluation Program. OMM = Operation, Maintenance, and Monitoring. PWS = Public Water Service. NJDEP = New Jersey Department of Environmental Protection.

**Table 2. Residential Granular Activated Carbon (GAC) Treatment System
Results – Chemours Chambers Works, Deepwater, New Jersey**

| Field Sample ID | Date | PFOA | PFOS | PFNA | Comments |
|----------------------|------------|---------|---------|---------|---------------------------|
| BED1 | 11/27/2019 | <0.0020 | <0.0020 | <0.0020 | |
| PT | 9/25/2019 | 0.077 | 0.0094 | 0.0083 | |
| BED1 | 9/25/2019 | <0.0020 | <0.0020 | <0.0020 | |
| BED1 | 5/17/2019 | <0.0020 | <0.0020 | <0.0020 | |
| BED1 | 3/18/2019 | <0.0020 | <0.0020 | <0.0020 | |
| PT | 12/21/2018 | 0.081 | 0.0086 | 0.0058 | |
| BED1 | 12/21/2018 | <0.0020 | <0.0020 | <0.0020 | |
| | 11/30/2017 | 0.069 | 0.0092 | 0.0062 | GAC installed 09/19/2018. |
| Location: 251 | | | | | |
| PT | 8/1/2023 | 0.053 | 0.0059 | 0.0062 | |
| BED1 | 8/1/2023 | <0.0020 | <0.0020 | <0.0020 | |
| BED1-DUP | 8/1/2023 | <0.0020 | <0.0020 | <0.0020 | |
| BED1 | 4/19/2023 | <0.0020 | <0.0020 | <0.0020 | |
| BED1 | 2/9/2023 | <0.0020 | <0.0020 | <0.0020 | |
| BED1 | 11/7/2022 | <0.0020 | <0.0020 | <0.0020 | |
| PT | 9/15/2022 | 0.058 | 0.0057 | 0.0058 | |
| BED1 | 9/15/2022 | <0.0020 | <0.0020 | <0.0020 | |
| BED1 | 5/26/2022 | <0.0020 | <0.0020 | <0.0020 | |

Concentrations are in micrograms per liter (ug/L). Concentrations are rounded by the laboratory and reported to two significant figures. For samples collected prior to 10/1/2013, results for PFOA are reported under the following protocol: ND < LOD < NQ < LOQ where ND = Not Detected, NQ = Not Quantifiable, LOD = Limit of Detection, LOQ = Limit of Quantitation; the LOD/LOQ may have varied by instrument and quarter. For samples collected after 10/1/2013, samples are reported to a reporting limit (RL) of 0.0050 ug/L for PFOA. For samples collected after 6/30/2016, each target compound RL is 0.0020 ug/L. J = Analyte present, reported value may not be accurate or precise; UJ = Not detected, reporting limit may not be accurate or precise; B = Not detected substantially above the level reported in the laboratory or field blanks. Samples identified as BED1 were collected after the first carbon bed. Samples identified as BED2 were collected after the second carbon bed and represent the treated water. All other samples collected were prior to Chemours treatment. Samples identified with -D or -DUP are duplicate samples. Starting with the 3Q20 samples, the samples are analyzed by USEPA Method 537.1. Prior to 3Q20, the samples were analyzed by a modified method 537. QREP = Qualification Re-Evaluation Program. OMM = Operation, Maintenance, and Monitoring. PWS = Public Water Service. NJDEP = New Jersey Department of Environmental Protection.

**Table 2. Residential Granular Activated Carbon (GAC) Treatment System
Results – Chemours Chambers Works, Deepwater, New Jersey**

| Field Sample ID | Date | PFOA | PFOS | PFNA | Comments |
|----------------------|------------|------------|------------|------------|------------------------------------|
| BED1 | 2/21/2022 | <0.0020 | <0.0020 | <0.0020 | |
| BED1-DUP | 2/21/2022 | <0.0020 | <0.0020 | <0.0020 | |
| BED1 | 11/17/2021 | <0.0020 | <0.0020 | <0.0020 | |
| PT | 9/10/2021 | 0.062 | 0.0065 | 0.0062 | |
| BED1 | 9/10/2021 | <0.0020 | <0.0020 | <0.0020 | |
| BED1-DUP | 9/10/2021 | <0.0020 | <0.0020 | <0.0020 | |
| BED1 | 6/10/2021 | <0.0020 | <0.0020 | <0.0020 | |
| BED1 | 3/8/2021 | <0.0020 | <0.0020 | <0.0020 | |
| PT | 9/28/2020 | 0.067 | 0.017 | 0.0082 | |
| BED1 | 9/28/2020 | <0.0020 | <0.0020 | <0.0020 | |
| BED1-DUP | 9/28/2020 | <0.0020 UJ | <0.0020 UJ | <0.0020 UJ | |
| BED1 | 6/18/2020 | <0.0020 | <0.0020 | <0.0020 | |
| BED1 | 1/29/2020 | <0.0020 | <0.0020 | <0.0020 | |
| | 11/30/2017 | 0.062 | 0.0059 | 0.0043 | GAC installed 11/05/2019. |
| Location: 255 | | | | | |
| PT | 7/13/2023 | 0.053 | 0.0081 | 0.0050 | |
| BED1 | 7/13/2023 | <0.0020 | <0.0020 | <0.0020 | |
| BED1 | 4/11/2023 | <0.0020 | <0.0020 | <0.0020 | Carbon Changeout 04/11/2023 - 5yr. |

Concentrations are in micrograms per liter (ug/L). Concentrations are rounded by the laboratory and reported to two significant figures. For samples collected prior to 10/1/2013, results for PFOA are reported under the following protocol: ND < LOD < NQ < LOQ where ND = Not Detected, NQ = Not Quantifiable, LOD = Limit of Detection, LOQ = Limit of Quantitation; the LOD/LOQ may have varied by instrument and quarter. For samples collected after 10/1/2013, samples are reported to a reporting limit (RL) of 0.0050 ug/L for PFOA. For samples collected after 6/30/2016, each target compound RL is 0.0020 ug/L. J = Analyte present, reported value may not be accurate or precise; UJ = Not detected, reporting limit may not be accurate or precise; B = Not detected substantially above the level reported in the laboratory or field blanks. Samples identified as BED1 were collected after the first carbon bed. Samples identified as BED2 were collected after the second carbon bed and represent the treated water. All other samples collected were prior to Chemours treatment. Samples identified with -D or -DUP are duplicate samples. Starting with the 3Q20 samples, the samples are analyzed by USEPA Method 537.1. Prior to 3Q20, the samples were analyzed by a modified method 537. QREP = Qualification Re-Evaluation Program. OMM = Operation, Maintenance, and Monitoring. PWS = Public Water Service. NJDEP = New Jersey Department of Environmental Protection.

**Table 2. Residential Granular Activated Carbon (GAC) Treatment System
Results – Chemours Chambers Works, Deepwater, New Jersey**

| Field Sample ID | Date | PFOA | PFOS | PFNA | Comments |
|-----------------|------------|------------|------------|------------|----------|
| BED1 | 2/13/2023 | <0.0020 | <0.0020 | <0.0020 | |
| BED1-DUP | 2/13/2023 | <0.0020 | <0.0020 | <0.0020 | |
| BED1 | 11/8/2022 | <0.0020 | <0.0020 | <0.0020 | |
| PT | 9/6/2022 | 0.061 | 0.0093 | 0.0051 | |
| BED1 | 9/6/2022 | <0.0020 | <0.0020 | <0.0020 | |
| BED1 | 5/4/2022 | <0.0020 | <0.0020 | <0.0020 | |
| BED1-DUP | 5/4/2022 | <0.0020 | <0.0020 | <0.0020 | |
| BED1 | 2/7/2022 | <0.0020 UJ | <0.0020 UJ | <0.0020 UJ | |
| BED1-DUP | 2/7/2022 | <0.0020 | <0.0020 | <0.0020 | |
| BED1 | 10/19/2021 | <0.0020 | <0.0020 | <0.0020 | |
| PT | 7/23/2021 | 0.051 | 0.0078 | 0.0040 | |
| BED1 | 7/23/2021 | <0.0020 | <0.0020 | <0.0020 | |
| BED1 | 5/10/2021 | <0.0020 | <0.0020 | <0.0020 | |
| BED1-DUP | 5/10/2021 | <0.0020 | <0.0020 | <0.0020 | |
| BED1 | 2/15/2021 | <0.0020 | <0.0020 | <0.0020 | |
| BED1 | 11/18/2020 | <0.0020 | <0.0020 | <0.0020 | |
| BED1-DUP | 11/18/2020 | <0.0020 | <0.0020 | <0.0020 | |
| PT | 9/28/2020 | 0.049 | 0.0094 | 0.0036 | |

Concentrations are in micrograms per liter (ug/L). Concentrations are rounded by the laboratory and reported to two significant figures. For samples collected prior to 10/1/2013, results for PFOA are reported under the following protocol: ND < LOD < NQ < LOQ where ND = Not Detected, NQ = Not Quantifiable, LOD = Limit of Detection, LOQ = Limit of Quantitation; the LOD/LOQ may have varied by instrument and quarter. For samples collected after 10/1/2013, samples are reported to a reporting limit (RL) of 0.0050 ug/L for PFOA. For samples collected after 6/30/2016, each target compound RL is 0.0020 ug/L. J = Analyte present, reported value may not be accurate or precise; UJ = Not detected, reporting limit may not be accurate or precise; B = Not detected substantially above the level reported in the laboratory or field blanks. Samples identified as BED1 were collected after the first carbon bed. Samples identified as BED2 were collected after the second carbon bed and represent the treated water. All other samples collected were prior to Chemours treatment. Samples identified with -D or -DUP are duplicate samples. Starting with the 3Q20 samples, the samples are analyzed by USEPA Method 537.1. Prior to 3Q20, the samples were analyzed by a modified method 537. QREP = Qualification Re-Evaluation Program. OMM = Operation, Maintenance, and Monitoring. PWS = Public Water Service. NJDEP = New Jersey Department of Environmental Protection.

**Table 2. Residential Granular Activated Carbon (GAC) Treatment System
Results – Chemours Chambers Works, Deepwater, New Jersey**

| Field Sample ID | Date | PFOA | PFOS | PFNA | Comments |
|----------------------|------------|------------|------------|------------|------------------------------------|
| BED1 | 9/28/2020 | <0.0020 | <0.0020 | <0.0020 | |
| BED1 | 6/4/2020 | <0.0020 | <0.0020 | <0.0020 | |
| BED1 | 2/19/2020 | <0.0020 | <0.0020 | <0.0020 | |
| BED1 | 11/14/2019 | <0.0020 | <0.0020 | <0.0020 | |
| PT | 9/13/2019 | 0.056 | 0.0092 | 0.0038 | |
| BED1 | 9/13/2019 | <0.0020 | <0.0020 | <0.0020 | |
| BED1 | 5/1/2019 | <0.0020 | <0.0020 | <0.0020 | |
| BED1 | 2/18/2019 | <0.0020 | <0.0020 | <0.0020 | |
| BED1 | 11/27/2018 | <0.0020 | <0.0020 | <0.0020 | |
| PT | 7/20/2018 | 0.045 | 0.0086 | 0.0028 | |
| BED1 | 7/20/2018 | <0.0020 | <0.0020 | <0.0020 | |
| BED1 | 5/15/2018 | <0.0020 | <0.0020 | <0.0020 | |
| | 12/7/2017 | 0.047 | 0.01 | 0.0033 | GAC installed 02/22/2018. |
| Location: 256 | | | | | |
| PT | 7/13/2023 | 0.10 | 0.020 | 0.017 | |
| BED1 | 7/13/2023 | <0.0020 | <0.0020 | <0.0020 | |
| BED1 | 4/11/2023 | <0.0020 UJ | <0.0020 UJ | <0.0020 UJ | Carbon Changeout 04/11/2023 - 5yr. |
| BED1 | 1/24/2023 | <0.0020 | <0.0020 | <0.0020 | |

Concentrations are in micrograms per liter (ug/L). Concentrations are rounded by the laboratory and reported to two significant figures. For samples collected prior to 10/1/2013, results for PFOA are reported under the following protocol: ND < LOD < NQ < LOQ where ND = Not Detected, NQ = Not Quantifiable, LOD = Limit of Detection, LOQ = Limit of Quantitation; the LOD/LOQ may have varied by instrument and quarter. For samples collected after 10/1/2013, samples are reported to a reporting limit (RL) of 0.0050 ug/L for PFOA. For samples collected after 6/30/2016, each target compound RL is 0.0020 ug/L. J = Analyte present, reported value may not be accurate or precise; UJ = Not detected, reporting limit may not be accurate or precise; B = Not detected substantially above the level reported in the laboratory or field blanks. Samples identified as BED1 were collected after the first carbon bed. Samples identified as BED2 were collected after the second carbon bed and represent the treated water. All other samples collected were prior to Chemours treatment. Samples identified with -D or -DUP are duplicate samples. Starting with the 3Q20 samples, the samples are analyzed by USEPA Method 537.1. Prior to 3Q20, the samples were analyzed by a modified method 537. QREP = Qualification Re-Evaluation Program. OMM = Operation, Maintenance, and Monitoring. PWS = Public Water Service. NJDEP = New Jersey Department of Environmental Protection.

**Table 2. Residential Granular Activated Carbon (GAC) Treatment System
Results – Chemours Chambers Works, Deepwater, New Jersey**

| Field Sample ID | Date | PFOA | PFOS | PFNA | Comments |
|-----------------|------------|---------|---------|---------|----------|
| BED1-DUP | 1/24/2023 | <0.0020 | <0.0020 | <0.0020 | |
| BED1 | 10/18/2022 | <0.0020 | <0.0020 | <0.0020 | |
| PT | 7/27/2022 | 0.067 | 0.0087 | 0.0089 | |
| BED1 | 7/27/2022 | <0.0020 | <0.0020 | <0.0020 | |
| BED1-DUP | 7/27/2022 | <0.0020 | <0.0020 | <0.0020 | |
| BED1 | 4/26/2022 | <0.0020 | <0.0020 | <0.0020 | |
| BED1 | 2/2/2022 | <0.0020 | <0.0020 | <0.0020 | |
| BED1 | 11/15/2021 | <0.0020 | <0.0020 | <0.0020 | |
| PT | 8/23/2021 | 0.065 | 0.011 | 0.010 | |
| BED1 | 8/23/2021 | <0.0020 | <0.0020 | <0.0020 | |
| BED1 | 5/24/2021 | <0.0020 | <0.0020 | <0.0020 | |
| BED1-DUP | 5/24/2021 | <0.0020 | <0.0020 | <0.0020 | |
| BED1 | 3/5/2021 | <0.0020 | <0.0020 | <0.0020 | |
| BED1 | 10/13/2020 | <0.0020 | <0.0020 | <0.0020 | |
| PT | 7/23/2020 | 0.069 | 0.010 | 0.0080 | |
| BED1 | 7/23/2020 | <0.0020 | <0.0020 | <0.0020 | |
| BED1-DUP | 7/23/2020 | <0.0020 | <0.0020 | <0.0020 | |
| BED1 | 6/1/2020 | <0.0020 | <0.0020 | <0.0020 | |

Concentrations are in micrograms per liter (ug/L). Concentrations are rounded by the laboratory and reported to two significant figures. For samples collected prior to 10/1/2013, results for PFOA are reported under the following protocol: ND < LOD < NQ < LOQ where ND = Not Detected, NQ = Not Quantifiable, LOD = Limit of Detection, LOQ = Limit of Quantitation; the LOD/LOQ may have varied by instrument and quarter. For samples collected after 10/1/2013, samples are reported to a reporting limit (RL) of 0.0050 ug/L for PFOA. For samples collected after 6/30/2016, each target compound RL is 0.0020 ug/L. J = Analyte present, reported value may not be accurate or precise; UJ = Not detected, reporting limit may not be accurate or precise; B = Not detected substantially above the level reported in the laboratory or field blanks. Samples identified as BED1 were collected after the first carbon bed. Samples identified as BED2 were collected after the second carbon bed and represent the treated water. All other samples collected were prior to Chemours treatment. Samples identified with -D or -DUP are duplicate samples. Starting with the 3Q20 samples, the samples are analyzed by USEPA Method 537.1. Prior to 3Q20, the samples were analyzed by a modified method 537. QREP = Qualification Re-Evaluation Program. OMM = Operation, Maintenance, and Monitoring. PWS = Public Water Service. NJDEP = New Jersey Department of Environmental Protection.

**Table 2. Residential Granular Activated Carbon (GAC) Treatment System
Results – Chemours Chambers Works, Deepwater, New Jersey**

| Field Sample ID | Date | PFOA | PFOS | PFNA | Comments |
|----------------------|------------|---------|---------|---------|---------------------------|
| BED1 | 2/18/2020 | <0.0020 | <0.0020 | <0.0020 | |
| BED1 | 11/12/2019 | <0.0020 | <0.0020 | <0.0020 | |
| PT | 9/10/2019 | 0.079 | 0.0099 | 0.0090 | |
| BED1 | 9/10/2019 | <0.0020 | <0.0020 | <0.0020 | |
| BED1 | 5/20/2019 | <0.0020 | <0.0020 | <0.0020 | |
| BED1 | 3/20/2019 | <0.0020 | <0.0020 | <0.0020 | |
| BED1 | 10/31/2018 | <0.0020 | 0.0023 | <0.0020 | |
| PT | 7/24/2018 | 0.073 | 0.010 | 0.0072 | |
| BED1 | 7/24/2018 | <0.0020 | <0.0020 | <0.0020 | |
| BED1 | 4/19/2018 | <0.0020 | <0.0020 | <0.0020 | |
| -DUP | 12/7/2017 | 0.065 | 0.011 | 0.0061 | GAC installed 03/13/2018. |
| | 12/7/2017 | 0.063 | 0.012 | 0.0063 | GAC installed 03/13/2018. |
| Location: 257 | | | | | |
| PT | 8/28/2023 | 0.068 | 0.0066 | 0.0074 | |
| BED1 | 8/28/2023 | <0.0020 | <0.0020 | <0.0020 | |
| BED1-DUP | 8/28/2023 | <0.0020 | <0.0020 | <0.0020 | |
| BED1 | 6/5/2023 | <0.0020 | <0.0020 | <0.0020 | |
| BED1-DUP | 6/5/2023 | <0.0020 | <0.0020 | <0.0020 | |

Concentrations are in micrograms per liter (ug/L). Concentrations are rounded by the laboratory and reported to two significant figures. For samples collected prior to 10/1/2013, results for PFOA are reported under the following protocol: ND < LOD < NQ < LOQ where ND = Not Detected, NQ = Not Quantifiable, LOD = Limit of Detection, LOQ = Limit of Quantitation; the LOD/LOQ may have varied by instrument and quarter. For samples collected after 10/1/2013, samples are reported to a reporting limit (RL) of 0.0050 ug/L for PFOA. For samples collected after 6/30/2016, each target compound RL is 0.0020 ug/L. J = Analyte present, reported value may not be accurate or precise; UJ = Not detected, reporting limit may not be accurate or precise; B = Not detected substantially above the level reported in the laboratory or field blanks. Samples identified as BED1 were collected after the first carbon bed. Samples identified as BED2 were collected after the second carbon bed and represent the treated water. All other samples collected were prior to Chemours treatment. Samples identified with -D or -DUP are duplicate samples. Starting with the 3Q20 samples, the samples are analyzed by USEPA Method 537.1. Prior to 3Q20, the samples were analyzed by a modified method 537. QREP = Qualification Re-Evaluation Program. OMM = Operation, Maintenance, and Monitoring. PWS = Public Water Service. NJDEP = New Jersey Department of Environmental Protection.

**Table 2. Residential Granular Activated Carbon (GAC) Treatment System
Results – Chemours Chambers Works, Deepwater, New Jersey**

| Field Sample ID | Date | PFOA | PFOS | PFNA | Comments |
|-----------------|------------|---------|----------|---------|----------|
| BED1 | 3/6/2023 | <0.0020 | <0.0020 | <0.0020 | |
| BED1 | 11/14/2022 | <0.0020 | <0.0020 | <0.0020 | |
| BED1-DUP | 11/14/2022 | <0.0020 | <0.0020 | <0.0020 | |
| PT | 9/12/2022 | 0.083 | 0.0068 | 0.0064 | |
| BED1 | 9/12/2022 | <0.0020 | <0.0020 | <0.0020 | |
| BED1-DUP | 9/12/2022 | <0.0020 | <0.0020 | <0.0020 | |
| BED1 | 6/7/2022 | <0.0020 | <0.0020 | <0.0020 | |
| BED1 | 3/8/2022 | <0.0020 | <0.0020 | <0.0020 | |
| BED1 | 11/29/2021 | <0.0020 | <0.0020 | <0.0020 | |
| PT | 9/7/2021 | 0.080 | 0.0075 | 0.0069 | |
| BED1 | 9/7/2021 | <0.0020 | <0.0020 | <0.0020 | |
| BED1 | 6/11/2021 | <0.0020 | <0.0020 | <0.0020 | |
| BED1 | 2/11/2021 | <0.0020 | <0.0020 | <0.0020 | |
| BED1 | 11/16/2020 | <0.0020 | <0.0020 | <0.0020 | |
| BED1-DUP | 11/16/2020 | <0.0020 | <0.0020 | <0.0020 | |
| PT | 9/14/2020 | 0.075 | 0.0088 J | 0.0066 | |
| BED1 | 9/14/2020 | <0.0020 | <0.0020 | <0.0020 | |
| BED1 | 6/30/2020 | <0.0020 | <0.0020 | <0.0020 | |

Concentrations are in micrograms per liter (ug/L). Concentrations are rounded by the laboratory and reported to two significant figures. For samples collected prior to 10/1/2013, results for PFOA are reported under the following protocol: ND < LOD < NQ < LOQ where ND = Not Detected, NQ = Not Quantifiable, LOD = Limit of Detection, LOQ = Limit of Quantitation; the LOD/LOQ may have varied by instrument and quarter. For samples collected after 10/1/2013, samples are reported to a reporting limit (RL) of 0.0050 ug/L for PFOA. For samples collected after 6/30/2016, each target compound RL is 0.0020 ug/L. J = Analyte present, reported value may not be accurate or precise; UJ = Not detected, reporting limit may not be accurate or precise; B = Not detected substantially above the level reported in the laboratory or field blanks. Samples identified as BED1 were collected after the first carbon bed. Samples identified as BED2 were collected after the second carbon bed and represent the treated water. All other samples collected were prior to Chemours treatment. Samples identified with -D or -DUP are duplicate samples. Starting with the 3Q20 samples, the samples are analyzed by USEPA Method 537.1. Prior to 3Q20, the samples were analyzed by a modified method 537. QREP = Qualification Re-Evaluation Program. OMM = Operation, Maintenance, and Monitoring. PWS = Public Water Service. NJDEP = New Jersey Department of Environmental Protection.

**Table 2. Residential Granular Activated Carbon (GAC) Treatment System
Results – Chemours Chambers Works, Deepwater, New Jersey**

| Field Sample ID | Date | PFOA | PFOS | PFNA | Comments |
|----------------------|------------|---------|---------|---------|------------------------------------|
| BED1 | 11/18/2019 | <0.0020 | <0.0020 | <0.0020 | |
| PT | 9/6/2019 | 0.073 | 0.0085 | 0.0073 | |
| BED1 | 9/6/2019 | <0.0020 | <0.0020 | <0.0020 | |
| BED1 | 6/25/2019 | <0.0020 | <0.0020 | <0.0020 | |
| BED1 | 3/26/2019 | <0.0020 | <0.0020 | <0.0020 | |
| BED1 | 11/9/2018 | <0.0020 | <0.0020 | <0.0020 | |
| PT | 8/6/2018 | 0.086 | 0.0071 | 0.0061 | |
| BED1 | 8/6/2018 | <0.0020 | <0.0020 | <0.0020 | |
| | 12/7/2017 | 0.082 | 0.0067 | 0.0052 | GAC installed 05/04/2018. |
| Location: 258 | | | | | |
| PT | 9/18/2023 | 0.056 | 0.0081 | 0.0080 | |
| BED1 | 9/18/2023 | <0.0020 | <0.0020 | <0.0020 | |
| BED1-DUP | 9/18/2023 | <0.0020 | <0.0020 | <0.0020 | |
| BED1 | 6/8/2023 | <0.0020 | <0.0020 | <0.0020 | Carbon Changeout 06/08/2023 - 5yr. |
| BED1 | 2/6/2023 | 0.0043 | <0.0020 | <0.0020 | |
| BED1-DUP | 2/6/2023 | 0.0036 | <0.0020 | <0.0020 | |
| BED2 | 2/6/2023 | <0.0020 | <0.0020 | <0.0020 | |
| BED1 | 10/31/2022 | 0.0041 | <0.0020 | <0.0020 | |

Concentrations are in micrograms per liter (ug/L). Concentrations are rounded by the laboratory and reported to two significant figures. For samples collected prior to 10/1/2013, results for PFOA are reported under the following protocol: ND < LOD < NQ < LOQ where ND = Not Detected, NQ = Not Quantifiable, LOD = Limit of Detection, LOQ = Limit of Quantitation; the LOD/LOQ may have varied by instrument and quarter. For samples collected after 10/1/2013, samples are reported to a reporting limit (RL) of 0.0050 ug/L for PFOA. For samples collected after 6/30/2016, each target compound RL is 0.0020 ug/L. J = Analyte present, reported value may not be accurate or precise; UJ = Not detected, reporting limit may not be accurate or precise; B = Not detected substantially above the level reported in the laboratory or field blanks. Samples identified as BED1 were collected after the first carbon bed. Samples identified as BED2 were collected after the second carbon bed and represent the treated water. All other samples collected were prior to Chemours treatment. Samples identified with -D or -DUP are duplicate samples. Starting with the 3Q20 samples, the samples are analyzed by USEPA Method 537.1. Prior to 3Q20, the samples were analyzed by a modified method 537. QREP = Qualification Re-Evaluation Program. OMM = Operation, Maintenance, and Monitoring. PWS = Public Water Service. NJDEP = New Jersey Department of Environmental Protection.

**Table 2. Residential Granular Activated Carbon (GAC) Treatment System
Results – Chemours Chambers Works, Deepwater, New Jersey**

| Field Sample ID | Date | PFOA | PFOS | PFNA | Comments |
|-----------------|------------|---------|----------|---------|----------|
| BED1-DUP | 10/31/2022 | 0.0044 | <0.0020 | <0.0020 | |
| BED2 | 10/31/2022 | <0.0020 | <0.0020 | <0.0020 | |
| PT | 8/9/2022 | 0.052 | 0.0057 J | 0.0054 | |
| BED1 | 8/9/2022 | 0.0036 | <0.0020 | <0.0020 | |
| BED2 | 8/9/2022 | <0.0020 | <0.0020 | <0.0020 | |
| BED1 | 5/2/2022 | 0.0035 | <0.0020 | <0.0020 | |
| BED1-DUP | 5/2/2022 | 0.0035 | <0.0020 | <0.0020 | |
| BED2 | 5/2/2022 | <0.0020 | <0.0020 | <0.0020 | |
| BED1 | 1/31/2022 | 0.0030 | <0.0020 | <0.0020 | |
| BED1-DUP | 1/31/2022 | 0.0027 | <0.0020 | <0.0020 | |
| BED2 | 1/31/2022 | <0.0020 | <0.0020 | <0.0020 | |
| BED1 | 10/15/2021 | 0.0022 | <0.0020 | <0.0020 | |
| BED1-DUP | 10/15/2021 | 0.0023 | <0.0020 | <0.0020 | |
| BED2 | 10/15/2021 | <0.0020 | <0.0020 | <0.0020 | |
| PT | 7/7/2021 | 0.061 | 0.0056 | 0.0055 | |
| BED1 | 7/7/2021 | 0.0033 | <0.0020 | <0.0020 | |
| BED2 | 7/7/2021 | <0.0020 | <0.0020 | <0.0020 | |
| BED1 | 4/6/2021 | <0.0020 | <0.0020 | <0.0020 | |

Concentrations are in micrograms per liter (ug/L). Concentrations are rounded by the laboratory and reported to two significant figures. For samples collected prior to 10/1/2013, results for PFOA are reported under the following protocol: ND < LOD < NQ < LOQ where ND = Not Detected, NQ = Not Quantifiable, LOD = Limit of Detection, LOQ = Limit of Quantitation; the LOD/LOQ may have varied by instrument and quarter. For samples collected after 10/1/2013, samples are reported to a reporting limit (RL) of 0.0050 ug/L for PFOA. For samples collected after 6/30/2016, each target compound RL is 0.0020 ug/L. J = Analyte present, reported value may not be accurate or precise; UJ = Not detected, reporting limit may not be accurate or precise; B = Not detected substantially above the level reported in the laboratory or field blanks. Samples identified as BED1 were collected after the first carbon bed. Samples identified as BED2 were collected after the second carbon bed and represent the treated water. All other samples collected were prior to Chemours treatment. Samples identified with -D or -DUP are duplicate samples. Starting with the 3Q20 samples, the samples are analyzed by USEPA Method 537.1. Prior to 3Q20, the samples were analyzed by a modified method 537. QREP = Qualification Re-Evaluation Program. OMM = Operation, Maintenance, and Monitoring. PWS = Public Water Service. NJDEP = New Jersey Department of Environmental Protection.

**Table 2. Residential Granular Activated Carbon (GAC) Treatment System
Results – Chemours Chambers Works, Deepwater, New Jersey**

| Field Sample ID | Date | PFOA | PFOS | PFNA | Comments |
|-----------------|------------|---------|---------|---------|---------------------------|
| BED1 | 1/14/2021 | <0.0020 | <0.0020 | <0.0020 | |
| BED1 | 12/10/2020 | <0.0020 | <0.0020 | <0.0020 | |
| BED1-DUP | 12/10/2020 | <0.0020 | <0.0020 | <0.0020 | |
| PT | 9/8/2020 | 0.065 | 0.0070 | 0.0060 | |
| BED1 | 9/8/2020 | <0.0020 | <0.0020 | <0.0020 | |
| BED1 | 6/23/2020 | 0.0041 | <0.0020 | <0.0020 | |
| BED1 | 2/20/2020 | <0.0020 | <0.0020 | <0.0020 | |
| BED1 | 11/18/2019 | <0.0020 | <0.0020 | <0.0020 | |
| PT | 8/28/2019 | 0.068 | 0.0078 | 0.0057 | |
| BED1 | 8/28/2019 | <0.0020 | <0.0020 | <0.0020 | |
| BED1-DUP | 8/28/2019 | <0.0020 | <0.0020 | <0.0020 | |
| BED1 | 5/20/2019 | <0.0020 | <0.0020 | <0.0020 | |
| BED1 | 2/15/2019 | <0.0020 | <0.0020 | <0.0020 | |
| BED1 | 11/12/2018 | <0.0020 | <0.0020 | <0.0020 | |
| PT | 8/20/2018 | 0.066 | 0.0064 | 0.0041 | |
| BED1 | 8/20/2018 | <0.0020 | <0.0020 | <0.0020 | |
| BED1 | 4/30/2018 | <0.0020 | <0.0020 | <0.0020 | |
| | 12/7/2017 | 0.064 | 0.0065 | 0.0042 | GAC installed 03/14/2018. |

Concentrations are in micrograms per liter (ug/L). Concentrations are rounded by the laboratory and reported to two significant figures. For samples collected prior to 10/1/2013, results for PFOA are reported under the following protocol: ND < LOD < NQ < LOQ where ND = Not Detected, NQ = Not Quantifiable, LOD = Limit of Detection, LOQ = Limit of Quantitation; the LOD/LOQ may have varied by instrument and quarter. For samples collected after 10/1/2013, samples are reported to a reporting limit (RL) of 0.0050 ug/L for PFOA. For samples collected after 6/30/2016, each target compound RL is 0.0020 ug/L. J = Analyte present, reported value may not be accurate or precise; UJ = Not detected, reporting limit may not be accurate or precise; B = Not detected substantially above the level reported in the laboratory or field blanks. Samples identified as BED1 were collected after the first carbon bed. Samples identified as BED2 were collected after the second carbon bed and represent the treated water. All other samples collected were prior to Chemours treatment. Samples identified with -D or -DUP are duplicate samples. Starting with the 3Q20 samples, the samples are analyzed by USEPA Method 537.1. Prior to 3Q20, the samples were analyzed by a modified method 537. QREP = Qualification Re-Evaluation Program. OMM = Operation, Maintenance, and Monitoring. PWS = Public Water Service. NJDEP = New Jersey Department of Environmental Protection.

**Table 2. Residential Granular Activated Carbon (GAC) Treatment System
Results – Chemours Chambers Works, Deepwater, New Jersey**

| Field Sample ID | Date | PFOA | PFOS | PFNA | Comments |
|----------------------|------------|---------|---------|---------|------------------------------------|
| Location: 259 | | | | | |
| PT | 8/15/2023 | 0.066 | 0.0070 | 0.0099 | |
| BED1 | 8/15/2023 | <0.0020 | <0.0020 | <0.0020 | |
| BED1-DUP | 8/15/2023 | <0.0020 | <0.0020 | <0.0020 | |
| BED1 | 5/30/2023 | <0.0020 | <0.0020 | <0.0020 | Carbon Changeout 05/30/2023 - 5yr. |
| BED1 | 2/22/2023 | <0.0020 | <0.0020 | <0.0020 | |
| BED1-DUP | 2/22/2023 | <0.0020 | <0.0020 | <0.0020 | |
| BED1 | 12/6/2022 | <0.0020 | <0.0020 | <0.0020 | |
| BED1-DUP | 12/6/2022 | <0.0020 | <0.0020 | <0.0020 | |
| PT | 9/27/2022 | 0.054 | 0.0057 | 0.0072 | |
| BED1 | 9/27/2022 | <0.0020 | <0.0020 | <0.0020 | |
| BED1 | 5/31/2022 | <0.0020 | <0.0020 | <0.0020 | |
| BED1 | 2/24/2022 | <0.0020 | <0.0020 | <0.0020 | |
| BED1 | 11/23/2021 | <0.0020 | <0.0020 | <0.0020 | |
| PT | 9/21/2021 | 0.059 | 0.0053 | 0.0065 | |
| BED1 | 9/21/2021 | <0.0020 | <0.0020 | <0.0020 | |
| BED1 | 6/24/2021 | <0.0020 | <0.0020 | <0.0020 | |
| BED1 | 11/17/2020 | <0.0020 | <0.0020 | <0.0020 | |

Concentrations are in micrograms per liter (ug/L). Concentrations are rounded by the laboratory and reported to two significant figures. For samples collected prior to 10/1/2013, results for PFOA are reported under the following protocol: ND < LOD < NQ < LOQ where ND = Not Detected, NQ = Not Quantifiable, LOD = Limit of Detection, LOQ = Limit of Quantitation; the LOD/LOQ may have varied by instrument and quarter. For samples collected after 10/1/2013, samples are reported to a reporting limit (RL) of 0.0050 ug/L for PFOA. For samples collected after 6/30/2016, each target compound RL is 0.0020 ug/L. J = Analyte present, reported value may not be accurate or precise; UJ = Not detected, reporting limit may not be accurate or precise; B = Not detected substantially above the level reported in the laboratory or field blanks. Samples identified as BED1 were collected after the first carbon bed. Samples identified as BED2 were collected after the second carbon bed and represent the treated water. All other samples collected were prior to Chemours treatment. Samples identified with -D or -DUP are duplicate samples. Starting with the 3Q20 samples, the samples are analyzed by USEPA Method 537.1. Prior to 3Q20, the samples were analyzed by a modified method 537. QREP = Qualification Re-Evaluation Program. OMM = Operation, Maintenance, and Monitoring. PWS = Public Water Service. NJDEP = New Jersey Department of Environmental Protection.

**Table 2. Residential Granular Activated Carbon (GAC) Treatment System
Results – Chemours Chambers Works, Deepwater, New Jersey**

| Field Sample ID | Date | PFOA | PFOS | PFNA | Comments |
|----------------------|------------|------------|------------|------------|------------------------------------|
| PT | 9/16/2020 | 0.071 | 0.0073 | 0.0079 | |
| BED1 | 9/16/2020 | <0.0020 | <0.0020 | <0.0020 | |
| BED1 | 6/25/2020 | <0.0020 | <0.0020 | <0.0020 | |
| BED1 | 12/11/2019 | <0.0020 | <0.0020 | <0.0020 | |
| PT | 9/26/2019 | 0.070 | 0.0061 | 0.0073 | |
| BED1 | 9/26/2019 | <0.0020 | <0.0020 | <0.0020 | |
| BED1 | 6/3/2019 | <0.0020 | <0.0020 | <0.0020 | |
| BED1 | 1/14/2019 | <0.0020 | <0.0020 | <0.0020 | |
| BED1 | 10/30/2018 | <0.0020 | <0.0020 | <0.0020 | |
| PT | 7/18/2018 | 0.072 | 0.0054 | 0.0051 | |
| BED1 | 7/18/2018 | <0.0020 | <0.0020 | <0.0020 | |
| BED1 | 4/23/2018 | <0.0020 | <0.0020 | <0.0020 | |
| | 12/7/2017 | 0.07 | 0.0058 | 0.0053 | GAC installed 03/20/2018. |
| Location: 260 | | | | | |
| PT | 7/24/2023 | 0.054 | 0.0047 | 0.0052 | |
| BED1 | 7/24/2023 | <0.0020 | <0.0020 | <0.0020 | |
| BED1-DUP | 7/24/2023 | <0.0020 | <0.0020 | <0.0020 | |
| BED1 | 4/25/2023 | <0.0020 UJ | <0.0020 UJ | <0.0020 UJ | Carbon Changeout 04/25/2023 - 5yr. |

Concentrations are in micrograms per liter (ug/L). Concentrations are rounded by the laboratory and reported to two significant figures. For samples collected prior to 10/1/2013, results for PFOA are reported under the following protocol: ND < LOD < NQ < LOQ where ND = Not Detected, NQ = Not Quantifiable, LOD = Limit of Detection, LOQ = Limit of Quantitation; the LOD/LOQ may have varied by instrument and quarter. For samples collected after 10/1/2013, samples are reported to a reporting limit (RL) of 0.0050 ug/L for PFOA. For samples collected after 6/30/2016, each target compound RL is 0.0020 ug/L. J = Analyte present, reported value may not be accurate or precise; UJ = Not detected, reporting limit may not be accurate or precise; B = Not detected substantially above the level reported in the laboratory or field blanks. Samples identified as BED1 were collected after the first carbon bed. Samples identified as BED2 were collected after the second carbon bed and represent the treated water. All other samples collected were prior to Chemours treatment. Samples identified with -D or -DUP are duplicate samples. Starting with the 3Q20 samples, the samples are analyzed by USEPA Method 537.1. Prior to 3Q20, the samples were analyzed by a modified method 537. QREP = Qualification Re-Evaluation Program. OMM = Operation, Maintenance, and Monitoring. PWS = Public Water Service. NJDEP = New Jersey Department of Environmental Protection.

**Table 2. Residential Granular Activated Carbon (GAC) Treatment System
Results – Chemours Chambers Works, Deepwater, New Jersey**

| Field Sample ID | Date | PFOA | PFOS | PFNA | Comments |
|-----------------|------------|---------|---------|---------|----------|
| BED1 | 2/9/2023 | <0.0020 | <0.0020 | <0.0020 | |
| BED1 | 11/28/2022 | <0.0020 | <0.0020 | <0.0020 | |
| BED1-DUP | 11/28/2022 | <0.0020 | <0.0020 | <0.0020 | |
| PT | 9/21/2022 | 0.053 | 0.0051 | 0.0040 | |
| BED1 | 9/21/2022 | <0.0020 | <0.0020 | <0.0020 | |
| BED1 | 5/24/2022 | <0.0020 | <0.0020 | <0.0020 | |
| BED1 | 3/2/2022 | <0.0020 | <0.0020 | <0.0020 | |
| BED1-DUP | 3/2/2022 | <0.0020 | <0.0020 | <0.0020 | |
| BED1 | 11/18/2021 | <0.0020 | <0.0020 | <0.0020 | |
| PT | 8/30/2021 | 0.078 | 0.0061 | 0.0050 | |
| BED1 | 8/30/2021 | <0.0020 | <0.0020 | <0.0020 | |
| BED1-DUP | 8/30/2021 | <0.0020 | <0.0020 | <0.0020 | |
| BED1 | 6/11/2021 | <0.0020 | <0.0020 | <0.0020 | |
| BED1 | 2/24/2021 | <0.0020 | <0.0020 | <0.0020 | |
| PT | 9/29/2020 | 0.069 | 0.0064 | 0.0043 | |
| BED1 | 9/29/2020 | <0.0020 | <0.0020 | <0.0020 | |
| BED1 | 6/23/2020 | <0.0020 | <0.0020 | <0.0020 | |
| BED1 | 3/12/2020 | <0.0020 | <0.0020 | <0.0020 | |

Concentrations are in micrograms per liter (ug/L). Concentrations are rounded by the laboratory and reported to two significant figures. For samples collected prior to 10/1/2013, results for PFOA are reported under the following protocol: ND < LOD < NQ < LOQ where ND = Not Detected, NQ = Not Quantifiable, LOD = Limit of Detection, LOQ = Limit of Quantitation; the LOD/LOQ may have varied by instrument and quarter. For samples collected after 10/1/2013, samples are reported to a reporting limit (RL) of 0.0050 ug/L for PFOA. For samples collected after 6/30/2016, each target compound RL is 0.0020 ug/L. J = Analyte present, reported value may not be accurate or precise; UJ = Not detected, reporting limit may not be accurate or precise; B = Not detected substantially above the level reported in the laboratory or field blanks. Samples identified as BED1 were collected after the first carbon bed. Samples identified as BED2 were collected after the second carbon bed and represent the treated water. All other samples collected were prior to Chemours treatment. Samples identified with -D or -DUP are duplicate samples. Starting with the 3Q20 samples, the samples are analyzed by USEPA Method 537.1. Prior to 3Q20, the samples were analyzed by a modified method 537. QREP = Qualification Re-Evaluation Program. OMM = Operation, Maintenance, and Monitoring. PWS = Public Water Service. NJDEP = New Jersey Department of Environmental Protection.

**Table 2. Residential Granular Activated Carbon (GAC) Treatment System
Results – Chemours Chambers Works, Deepwater, New Jersey**

| Field Sample ID | Date | PFOA | PFOS | PFNA | Comments |
|----------------------|------------|---------|---------|---------|------------------------------------|
| BED1 | 12/4/2019 | <0.0020 | <0.0020 | <0.0020 | |
| PT | 7/31/2019 | 0.066 | 0.0058 | 0.0040 | |
| BED1 | 7/31/2019 | <0.0020 | <0.0020 | <0.0020 | |
| BED1 | 4/24/2019 | <0.0020 | <0.0020 | <0.0020 | |
| BED1 | 2/19/2019 | <0.0020 | <0.0020 | <0.0020 | |
| BED1 | 11/28/2018 | <0.0020 | <0.0020 | <0.0020 | |
| PT | 8/16/2018 | 0.057 | 0.0064 | 0.0033 | |
| BED1 | 8/16/2018 | <0.0020 | <0.0020 | <0.0020 | |
| BED1 | 5/1/2018 | <0.0020 | <0.0020 | <0.0020 | |
| | 12/7/2017 | 0.054 | 0.0058 | 0.0031 | GAC installed 03/20/2018. |
| Location: 261 | | | | | |
| PT | 8/7/2023 | 0.017 | <0.0020 | <0.0020 | |
| BED1 | 8/7/2023 | <0.0020 | <0.0020 | <0.0020 | |
| BED1 | 5/9/2023 | <0.0020 | <0.0020 | <0.0020 | Carbon Changeout 05/09/2023 - 5yr. |
| BED1 | 1/26/2023 | <0.0020 | <0.0020 | <0.0020 | |
| BED1 | 10/17/2022 | <0.0020 | <0.0020 | <0.0020 | |
| PT | 8/8/2022 | 0.011 | <0.0020 | <0.0020 | |
| BED1 | 8/8/2022 | <0.0020 | <0.0020 | <0.0020 | |

Concentrations are in micrograms per liter (ug/L). Concentrations are rounded by the laboratory and reported to two significant figures. For samples collected prior to 10/1/2013, results for PFOA are reported under the following protocol: ND < LOD < NQ < LOQ where ND = Not Detected, NQ = Not Quantifiable, LOD = Limit of Detection, LOQ = Limit of Quantitation; the LOD/LOQ may have varied by instrument and quarter. For samples collected after 10/1/2013, samples are reported to a reporting limit (RL) of 0.0050 ug/L for PFOA. For samples collected after 6/30/2016, each target compound RL is 0.0020 ug/L. J = Analyte present, reported value may not be accurate or precise; UJ = Not detected, reporting limit may not be accurate or precise; B = Not detected substantially above the level reported in the laboratory or field blanks. Samples identified as BED1 were collected after the first carbon bed. Samples identified as BED2 were collected after the second carbon bed and represent the treated water. All other samples collected were prior to Chemours treatment. Samples identified with -D or -DUP are duplicate samples. Starting with the 3Q20 samples, the samples are analyzed by USEPA Method 537.1. Prior to 3Q20, the samples were analyzed by a modified method 537. QREP = Qualification Re-Evaluation Program. OMM = Operation, Maintenance, and Monitoring. PWS = Public Water Service. NJDEP = New Jersey Department of Environmental Protection.

**Table 2. Residential Granular Activated Carbon (GAC) Treatment System
Results – Chemours Chambers Works, Deepwater, New Jersey**

| Field Sample ID | Date | PFOA | PFOS | PFNA | Comments |
|-----------------|------------|---------|---------|---------|---------------------------------------|
| BED1 | 5/5/2022 | <0.0020 | <0.0020 | <0.0020 | |
| BED1 | 2/2/2022 | <0.0020 | <0.0020 | <0.0020 | |
| BED1 | 11/3/2021 | <0.0020 | <0.0020 | <0.0020 | |
| BED1-DUP | 11/3/2021 | <0.0020 | <0.0020 | <0.0020 | |
| PT | 8/16/2021 | 0.0028 | <0.0020 | <0.0020 | |
| BED1 | 8/16/2021 | <0.0020 | <0.0020 | <0.0020 | |
| BED1 | 5/18/2021 | <0.0020 | <0.0020 | <0.0020 | |
| BED1 | 2/25/2021 | <0.0020 | <0.0020 | <0.0020 | |
| BED1 | 10/15/2020 | <0.0020 | <0.0020 | <0.0020 | |
| PT | 8/11/2020 | 0.0054 | <0.0020 | <0.0020 | Split sampling for method comparison. |
| PT | 8/11/2020 | 0.0049 | <0.0020 | <0.0020 | |
| BED1 | 8/11/2020 | <0.0020 | <0.0020 | <0.0020 | Split sampling for method comparison. |
| BED1 | 8/11/2020 | <0.0020 | <0.0020 | <0.0020 | |
| BED1 | 6/24/2020 | <0.0020 | <0.0020 | <0.0020 | |
| BED1 | 3/6/2020 | <0.0020 | <0.0020 | <0.0020 | |
| BED1 | 11/1/2019 | <0.0020 | <0.0020 | <0.0020 | |
| PT | 7/30/2019 | <0.0020 | <0.0020 | <0.0020 | |
| BED1 | 7/30/2019 | <0.0020 | <0.0020 | <0.0020 | |

Concentrations are in micrograms per liter (ug/L). Concentrations are rounded by the laboratory and reported to two significant figures. For samples collected prior to 10/1/2013, results for PFOA are reported under the following protocol: ND < LOD < NQ < LOQ where ND = Not Detected, NQ = Not Quantifiable, LOD = Limit of Detection, LOQ = Limit of Quantitation; the LOD/LOQ may have varied by instrument and quarter. For samples collected after 10/1/2013, samples are reported to a reporting limit (RL) of 0.0050 ug/L for PFOA. For samples collected after 6/30/2016, each target compound RL is 0.0020 ug/L. J = Analyte present, reported value may not be accurate or precise; UJ = Not detected, reporting limit may not be accurate or precise; B = Not detected substantially above the level reported in the laboratory or field blanks. Samples identified as BED1 were collected after the first carbon bed. Samples identified as BED2 were collected after the second carbon bed and represent the treated water. All other samples collected were prior to Chemours treatment. Samples identified with -D or -DUP are duplicate samples. Starting with the 3Q20 samples, the samples are analyzed by USEPA Method 537.1. Prior to 3Q20, the samples were analyzed by a modified method 537. QREP = Qualification Re-Evaluation Program. OMM = Operation, Maintenance, and Monitoring. PWS = Public Water Service. NJDEP = New Jersey Department of Environmental Protection.

**Table 2. Residential Granular Activated Carbon (GAC) Treatment System
Results – Chemours Chambers Works, Deepwater, New Jersey**

| Field Sample ID | Date | PFOA | PFOS | PFNA | Comments |
|----------------------|------------|---------|---------|---------|---------------------------|
| BED1 | 4/9/2019 | <0.0020 | <0.0020 | <0.0020 | |
| BED1 | 1/22/2019 | <0.0020 | <0.0020 | <0.0020 | |
| BED1-DUP | 1/22/2019 | <0.0020 | <0.0020 | <0.0020 | |
| BED1 | 10/31/2018 | <0.0020 | <0.0020 | <0.0020 | |
| BED1-DUP | 10/31/2018 | <0.0020 | <0.0020 | <0.0020 | |
| PT | 7/19/2018 | 0.021 | 0.0026 | <0.0020 | |
| BED1 | 7/19/2018 | <0.0020 | <0.0020 | <0.0020 | |
| BED1-DUP | 7/19/2018 | <0.0020 | <0.0020 | <0.0020 | |
| BED1 | 4/23/2018 | <0.0020 | <0.0020 | <0.0020 | |
| BED1-DUP | 4/23/2018 | <0.0020 | <0.0020 | <0.0020 | |
| | 12/7/2017 | 0.016 | 0.0021 | <0.0020 | GAC installed 03/14/2018. |
| Location: 265 | | | | | |
| PT | 7/13/2023 | 0.044 | <0.0020 | <0.0020 | |
| BED1 | 7/13/2023 | <0.0020 | <0.0020 | <0.0020 | |
| BED1-DUP | 7/13/2023 | <0.0020 | <0.0020 | <0.0020 | |
| BED1 | 4/19/2023 | <0.0020 | <0.0020 | <0.0020 | |
| BED1 | 1/26/2023 | <0.0020 | <0.0020 | <0.0020 | |
| BED1 | 10/24/2022 | <0.0020 | <0.0020 | <0.0020 | |

Concentrations are in micrograms per liter (ug/L). Concentrations are rounded by the laboratory and reported to two significant figures. For samples collected prior to 10/1/2013, results for PFOA are reported under the following protocol: ND < LOD < NQ < LOQ where ND = Not Detected, NQ = Not Quantifiable, LOD = Limit of Detection, LOQ = Limit of Quantitation; the LOD/LOQ may have varied by instrument and quarter. For samples collected after 10/1/2013, samples are reported to a reporting limit (RL) of 0.0050 ug/L for PFOA. For samples collected after 6/30/2016, each target compound RL is 0.0020 ug/L. J = Analyte present, reported value may not be accurate or precise; UJ = Not detected, reporting limit may not be accurate or precise; B = Not detected substantially above the level reported in the laboratory or field blanks. Samples identified as BED1 were collected after the first carbon bed. Samples identified as BED2 were collected after the second carbon bed and represent the treated water. All other samples collected were prior to Chemours treatment. Samples identified with -D or -DUP are duplicate samples. Starting with the 3Q20 samples, the samples are analyzed by USEPA Method 537.1. Prior to 3Q20, the samples were analyzed by a modified method 537. QREP = Qualification Re-Evaluation Program. OMM = Operation, Maintenance, and Monitoring. PWS = Public Water Service. NJDEP = New Jersey Department of Environmental Protection.

**Table 2. Residential Granular Activated Carbon (GAC) Treatment System
Results – Chemours Chambers Works, Deepwater, New Jersey**

| Field Sample ID | Date | PFOA | PFOS | PFNA | Comments |
|-----------------|------------|---------|---------|---------|----------|
| BED1-DUP | 10/24/2022 | <0.0020 | <0.0020 | <0.0020 | |
| PT | 7/27/2022 | 0.047 | <0.0020 | <0.0020 | |
| BED1 | 7/27/2022 | <0.0020 | <0.0020 | <0.0020 | |
| BED1 | 4/28/2022 | <0.0020 | <0.0020 | <0.0020 | |
| BED1 | 2/2/2022 | <0.0020 | <0.0020 | <0.0020 | |
| BED1-DUP | 2/2/2022 | <0.0020 | <0.0020 | <0.0020 | |
| BED1 | 11/5/2021 | <0.0020 | <0.0020 | <0.0020 | |
| PT | 8/23/2021 | 0.050 | <0.0020 | <0.0020 | |
| BED1 | 8/23/2021 | <0.0020 | <0.0020 | <0.0020 | |
| BED1 | 5/19/2021 | <0.0020 | <0.0020 | <0.0020 | |
| BED1 | 2/25/2021 | <0.0020 | <0.0020 | <0.0020 | |
| BED1 | 10/15/2020 | <0.0020 | <0.0020 | <0.0020 | |
| PT | 7/23/2020 | 0.042 | <0.0020 | <0.0020 | |
| BED1 | 7/23/2020 | <0.0020 | <0.0020 | <0.0020 | |
| BED1 | 6/2/2020 | <0.0020 | <0.0020 | <0.0020 | |
| BED1 | 1/20/2020 | <0.0020 | <0.0020 | <0.0020 | |
| BED1 | 10/2/2019 | <0.0020 | <0.0020 | <0.0020 | |
| PT | 7/9/2019 | 0.10 | <0.0020 | 0.0026 | |

Concentrations are in micrograms per liter (ug/L). Concentrations are rounded by the laboratory and reported to two significant figures. For samples collected prior to 10/1/2013, results for PFOA are reported under the following protocol: ND < LOD < NQ < LOQ where ND = Not Detected, NQ = Not Quantifiable, LOD = Limit of Detection, LOQ = Limit of Quantitation; the LOD/LOQ may have varied by instrument and quarter. For samples collected after 10/1/2013, samples are reported to a reporting limit (RL) of 0.0050 ug/L for PFOA. For samples collected after 6/30/2016, each target compound RL is 0.0020 ug/L. J = Analyte present, reported value may not be accurate or precise; UJ = Not detected, reporting limit may not be accurate or precise; B = Not detected substantially above the level reported in the laboratory or field blanks. Samples identified as BED1 were collected after the first carbon bed. Samples identified as BED2 were collected after the second carbon bed and represent the treated water. All other samples collected were prior to Chemours treatment. Samples identified with -D or -DUP are duplicate samples. Starting with the 3Q20 samples, the samples are analyzed by USEPA Method 537.1. Prior to 3Q20, the samples were analyzed by a modified method 537. QREP = Qualification Re-Evaluation Program. OMM = Operation, Maintenance, and Monitoring. PWS = Public Water Service. NJDEP = New Jersey Department of Environmental Protection.

**Table 2. Residential Granular Activated Carbon (GAC) Treatment System
Results – Chemours Chambers Works, Deepwater, New Jersey**

| Field Sample ID | Date | PFOA | PFOS | PFNA | Comments |
|----------------------|------------|---------|---------|---------|------------------------------------|
| BED1 | 7/9/2019 | <0.0020 | <0.0020 | <0.0020 | |
| BED1 | 4/5/2019 | <0.0020 | <0.0020 | <0.0020 | |
| BED1 | 1/7/2019 | <0.0020 | <0.0020 | <0.0020 | |
| BED1 | 10/22/2018 | <0.0020 | <0.0020 | <0.0020 | |
| PT | 7/9/2018 | 0.029 | <0.0020 | <0.0020 | |
| BED1 | 7/9/2018 | <0.0020 | <0.0020 | <0.0020 | |
| | 12/13/2017 | 0.015 | <0.0020 | <0.0020 | GAC installed 04/17/2018. |
| Location: 266 | | | | | |
| PT | 9/13/2023 | 0.058 | 0.0052 | 0.0052 | Carbon Changeout 09/13/2023 - 5yr. |
| BED1 | 9/13/2023 | <0.0020 | <0.0020 | <0.0020 | Carbon Changeout 09/13/2023 - 5yr. |
| BED1 | 5/23/2023 | <0.0020 | <0.0020 | <0.0020 | |
| BED1-DUP | 5/23/2023 | <0.0020 | <0.0020 | <0.0020 | |
| BED1 | 3/13/2023 | <0.0020 | <0.0020 | <0.0020 | |
| BED1 | 11/3/2022 | <0.0020 | <0.0020 | <0.0020 | |
| PT | 8/31/2022 | 0.064 | 0.0068 | 0.0052 | |
| BED1 | 8/31/2022 | <0.0020 | <0.0020 | <0.0020 | |
| BED1-DUP | 8/31/2022 | <0.0020 | <0.0020 | <0.0020 | |
| BED1 | 5/31/2022 | <0.0020 | <0.0020 | <0.0020 | |

Concentrations are in micrograms per liter (ug/L). Concentrations are rounded by the laboratory and reported to two significant figures. For samples collected prior to 10/1/2013, results for PFOA are reported under the following protocol: ND < LOD < NQ < LOQ where ND = Not Detected, NQ = Not Quantifiable, LOD = Limit of Detection, LOQ = Limit of Quantitation; the LOD/LOQ may have varied by instrument and quarter. For samples collected after 10/1/2013, samples are reported to a reporting limit (RL) of 0.0050 ug/L for PFOA. For samples collected after 6/30/2016, each target compound RL is 0.0020 ug/L. J = Analyte present, reported value may not be accurate or precise; UJ = Not detected, reporting limit may not be accurate or precise; B = Not detected substantially above the level reported in the laboratory or field blanks. Samples identified as BED1 were collected after the first carbon bed. Samples identified as BED2 were collected after the second carbon bed and represent the treated water. All other samples collected were prior to Chemours treatment. Samples identified with -D or -DUP are duplicate samples. Starting with the 3Q20 samples, the samples are analyzed by USEPA Method 537.1. Prior to 3Q20, the samples were analyzed by a modified method 537. QREP = Qualification Re-Evaluation Program. OMM = Operation, Maintenance, and Monitoring. PWS = Public Water Service. NJDEP = New Jersey Department of Environmental Protection.

**Table 2. Residential Granular Activated Carbon (GAC) Treatment System
Results – Chemours Chambers Works, Deepwater, New Jersey**

| Field Sample ID | Date | PFOA | PFOS | PFNA | Comments |
|-----------------|------------|---------|----------|---------|----------|
| BED1-DUP | 5/31/2022 | <0.0020 | <0.0020 | <0.0020 | |
| BED1 | 2/23/2022 | <0.0020 | <0.0020 | <0.0020 | |
| BED1-DUP | 2/23/2022 | <0.0020 | <0.0020 | <0.0020 | |
| BED1 | 11/29/2021 | <0.0020 | <0.0020 | <0.0020 | |
| BED1-DUP | 11/29/2021 | <0.0020 | <0.0020 | <0.0020 | |
| PT | 9/1/2021 | 0.077 | 0.0076 J | 0.0058 | |
| BED1 | 9/1/2021 | <0.0020 | <0.0020 | <0.0020 | |
| BED1 | 5/17/2021 | <0.0020 | <0.0020 | <0.0020 | |
| BED1 | 2/24/2021 | <0.0020 | <0.0020 | <0.0020 | |
| BED1-DUP | 2/24/2021 | <0.0020 | <0.0020 | <0.0020 | |
| BED1 | 11/10/2020 | <0.0020 | <0.0020 | <0.0020 | |
| PT | 9/10/2020 | 0.066 | 0.0073 | 0.0050 | |
| BED1 | 9/10/2020 | <0.0020 | <0.0020 | <0.0020 | |
| BED1 | 6/22/2020 | <0.0020 | <0.0020 | <0.0020 | |
| BED1 | 3/17/2020 | <0.0020 | <0.0020 | <0.0020 | |
| BED1 | 10/3/2019 | <0.0020 | <0.0020 | <0.0020 | |
| PT | 7/9/2019 | 0.069 | 0.0071 | 0.0043 | |
| BED1 | 7/9/2019 | <0.0020 | <0.0020 | <0.0020 | |

Concentrations are in micrograms per liter (ug/L). Concentrations are rounded by the laboratory and reported to two significant figures. For samples collected prior to 10/1/2013, results for PFOA are reported under the following protocol: ND < LOD < NQ < LOQ where ND = Not Detected, NQ = Not Quantifiable, LOD = Limit of Detection, LOQ = Limit of Quantitation; the LOD/LOQ may have varied by instrument and quarter. For samples collected after 10/1/2013, samples are reported to a reporting limit (RL) of 0.0050 ug/L for PFOA. For samples collected after 6/30/2016, each target compound RL is 0.0020 ug/L. J = Analyte present, reported value may not be accurate or precise; UJ = Not detected, reporting limit may not be accurate or precise; B = Not detected substantially above the level reported in the laboratory or field blanks. Samples identified as BED1 were collected after the first carbon bed. Samples identified as BED2 were collected after the second carbon bed and represent the treated water. All other samples collected were prior to Chemours treatment. Samples identified with -D or -DUP are duplicate samples. Starting with the 3Q20 samples, the samples are analyzed by USEPA Method 537.1. Prior to 3Q20, the samples were analyzed by a modified method 537. QREP = Qualification Re-Evaluation Program. OMM = Operation, Maintenance, and Monitoring. PWS = Public Water Service. NJDEP = New Jersey Department of Environmental Protection.

**Table 2. Residential Granular Activated Carbon (GAC) Treatment System
Results – Chemours Chambers Works, Deepwater, New Jersey**

| Field Sample ID | Date | PFOA | PFOS | PFNA | Comments |
|----------------------|------------|---------|---------|---------|---------------------------|
| BED1 | 4/5/2019 | <0.0020 | <0.0020 | <0.0020 | |
| BED1 | 1/10/2019 | <0.0020 | <0.0020 | <0.0020 | |
| BED1-DUP | 1/10/2019 | <0.0020 | <0.0020 | <0.0020 | |
| BED1 | 10/25/2018 | <0.0020 | <0.0020 | <0.0020 | |
| PT | 7/11/2018 | 0.062 | 0.0075 | 0.0041 | |
| BED1 | 7/11/2018 | <0.0020 | <0.0020 | <0.0020 | |
| BED1-DUP | 7/11/2018 | <0.0020 | <0.0020 | <0.0020 | |
| | 12/13/2017 | 0.058 | 0.0079 | 0.0038 | GAC installed 04/19/2018. |
| Location: 267 | | | | | |
| PT | 9/5/2023 | 0.027 | <0.0020 | <0.0020 | |
| BED1 | 9/5/2023 | <0.0020 | <0.0020 | <0.0020 | |
| BED1 | 6/1/2023 | <0.0020 | <0.0020 | <0.0020 | |
| BED1 | 2/20/2023 | <0.0020 | <0.0020 | <0.0020 | |
| BED1 | 10/10/2022 | <0.0020 | <0.0020 | <0.0020 | |
| | 5/23/2022 | 0.023 | <0.0020 | <0.0020 | GAC installed 08/10/2022. |
| | 4/27/2021 | 0.0089 | <0.0020 | <0.0020 | |
| | 8/9/2019 | 0.0026 | <0.0020 | <0.0020 | |
| -DUP | 8/8/2018 | 0.0047 | <0.0020 | <0.0020 | |

Concentrations are in micrograms per liter (ug/L). Concentrations are rounded by the laboratory and reported to two significant figures. For samples collected prior to 10/1/2013, results for PFOA are reported under the following protocol: ND < LOD < NQ < LOQ where ND = Not Detected, NQ = Not Quantifiable, LOD = Limit of Detection, LOQ = Limit of Quantitation; the LOD/LOQ may have varied by instrument and quarter. For samples collected after 10/1/2013, samples are reported to a reporting limit (RL) of 0.0050 ug/L for PFOA. For samples collected after 6/30/2016, each target compound RL is 0.0020 ug/L. J = Analyte present, reported value may not be accurate or precise; UJ = Not detected, reporting limit may not be accurate or precise; B = Not detected substantially above the level reported in the laboratory or field blanks. Samples identified as BED1 were collected after the first carbon bed. Samples identified as BED2 were collected after the second carbon bed and represent the treated water. All other samples collected were prior to Chemours treatment. Samples identified with -D or -DUP are duplicate samples. Starting with the 3Q20 samples, the samples are analyzed by USEPA Method 537.1. Prior to 3Q20, the samples were analyzed by a modified method 537. QREP = Qualification Re-Evaluation Program. OMM = Operation, Maintenance, and Monitoring. PWS = Public Water Service. NJDEP = New Jersey Department of Environmental Protection.

**Table 2. Residential Granular Activated Carbon (GAC) Treatment System
Results – Chemours Chambers Works, Deepwater, New Jersey**

| Field Sample ID | Date | PFOA | PFOS | PFNA | Comments |
|----------------------|------------|---------|----------|---------|------------------------------------|
| | 8/8/2018 | 0.0047 | <0.0020 | <0.0020 | |
| | 12/14/2017 | <0.0020 | <0.0020 | <0.0020 | |
| Location: 268 | | | | | |
| PT | 7/6/2023 | 0.063 | 0.0025 | <0.0020 | Carbon Changeout 07/06/2023 - 5yr. |
| BED1 | 7/6/2023 | <0.0020 | <0.0020 | <0.0020 | Carbon Changeout 07/06/2023 - 5yr. |
| BED1 | 6/14/2023 | <0.0020 | <0.0020 | <0.0020 | |
| BED1-DUP | 6/14/2023 | <0.0020 | <0.0020 | <0.0020 | |
| BED1 | 2/13/2023 | <0.0020 | <0.0020 | <0.0020 | |
| BED1 | 11/10/2022 | <0.0020 | <0.0020 | <0.0020 | |
| PT | 8/25/2022 | 0.053 | 0.0022 | <0.0020 | |
| BED1 | 8/25/2022 | <0.0020 | <0.0020 | <0.0020 | |
| BED1 | 5/9/2022 | <0.0020 | <0.0020 | <0.0020 | |
| BED1 | 2/8/2022 | <0.0020 | <0.0020 | <0.0020 | |
| BED1 | 11/16/2021 | <0.0020 | <0.0020 | <0.0020 | |
| PT | 8/31/2021 | 0.065 | 0.0025 J | <0.0020 | |
| BED1 | 8/31/2021 | <0.0020 | <0.0020 | <0.0020 | |
| BED1-DUP | 8/31/2021 | <0.0020 | <0.0020 | <0.0020 | |
| BED1 | 3/5/2021 | <0.0020 | <0.0020 | <0.0020 | |

Concentrations are in micrograms per liter (ug/L). Concentrations are rounded by the laboratory and reported to two significant figures. For samples collected prior to 10/1/2013, results for PFOA are reported under the following protocol: ND < LOD < NQ < LOQ where ND = Not Detected, NQ = Not Quantifiable, LOD = Limit of Detection, LOQ = Limit of Quantitation; the LOD/LOQ may have varied by instrument and quarter. For samples collected after 10/1/2013, samples are reported to a reporting limit (RL) of 0.0050 ug/L for PFOA. For samples collected after 6/30/2016, each target compound RL is 0.0020 ug/L. J = Analyte present, reported value may not be accurate or precise; UJ = Not detected, reporting limit may not be accurate or precise; B = Not detected substantially above the level reported in the laboratory or field blanks. Samples identified as BED1 were collected after the first carbon bed. Samples identified as BED2 were collected after the second carbon bed and represent the treated water. All other samples collected were prior to Chemours treatment. Samples identified with -D or -DUP are duplicate samples. Starting with the 3Q20 samples, the samples are analyzed by USEPA Method 537.1. Prior to 3Q20, the samples were analyzed by a modified method 537. QREP = Qualification Re-Evaluation Program. OMM = Operation, Maintenance, and Monitoring. PWS = Public Water Service. NJDEP = New Jersey Department of Environmental Protection.

**Table 2. Residential Granular Activated Carbon (GAC) Treatment System
Results – Chemours Chambers Works, Deepwater, New Jersey**

| Field Sample ID | Date | PFOA | PFOS | PFNA | Comments |
|----------------------|------------|---------|---------|---------|---------------------------|
| BED1 | 10/8/2020 | <0.0020 | <0.0020 | <0.0020 | |
| BED1 | 6/30/2020 | <0.0020 | <0.0020 | <0.0020 | |
| BED1 | 1/23/2020 | <0.0020 | <0.0020 | <0.0020 | |
| PT | 8/30/2019 | 0.052 | 0.0023 | <0.0020 | |
| BED1 | 8/30/2019 | <0.0020 | <0.0020 | <0.0020 | |
| BED1 | 5/31/2019 | <0.0020 | <0.0020 | <0.0020 | |
| BED1 | 2/22/2019 | <0.0020 | <0.0020 | <0.0020 | |
| BED1-DUP | 2/22/2019 | <0.0020 | <0.0020 | <0.0020 | |
| BED1 | 11/13/2018 | <0.0020 | <0.0020 | <0.0020 | |
| BED1-DUP | 11/13/2018 | <0.0020 | <0.0020 | <0.0020 | |
| PT | 9/12/2018 | 0.049 | <0.0020 | <0.0020 | |
| BED1 | 9/12/2018 | <0.0020 | <0.0020 | <0.0020 | |
| BED1-DUP | 9/12/2018 | <0.0020 | <0.0020 | <0.0020 | |
| BED1 | 6/7/2018 | <0.0020 | <0.0020 | <0.0020 | |
| BED1-DUP | 6/7/2018 | <0.0020 | <0.0020 | <0.0020 | |
| | 12/14/2017 | 0.041 | <0.0020 | <0.0020 | GAC installed 03/28/2018. |
| Location: 269 | | | | | |
| PT | 8/9/2023 | 0.11 | 0.0038 | 0.014 | |

Concentrations are in micrograms per liter (ug/L). Concentrations are rounded by the laboratory and reported to two significant figures. For samples collected prior to 10/1/2013, results for PFOA are reported under the following protocol: ND < LOD < NQ < LOQ where ND = Not Detected, NQ = Not Quantifiable, LOD = Limit of Detection, LOQ = Limit of Quantitation; the LOD/LOQ may have varied by instrument and quarter. For samples collected after 10/1/2013, samples are reported to a reporting limit (RL) of 0.0050 ug/L for PFOA. For samples collected after 6/30/2016, each target compound RL is 0.0020 ug/L. J = Analyte present, reported value may not be accurate or precise; UJ = Not detected, reporting limit may not be accurate or precise; B = Not detected substantially above the level reported in the laboratory or field blanks. Samples identified as BED1 were collected after the first carbon bed. Samples identified as BED2 were collected after the second carbon bed and represent the treated water. All other samples collected were prior to Chemours treatment. Samples identified with -D or -DUP are duplicate samples. Starting with the 3Q20 samples, the samples are analyzed by USEPA Method 537.1. Prior to 3Q20, the samples were analyzed by a modified method 537. QREP = Qualification Re-Evaluation Program. OMM = Operation, Maintenance, and Monitoring. PWS = Public Water Service. NJDEP = New Jersey Department of Environmental Protection.

**Table 2. Residential Granular Activated Carbon (GAC) Treatment System
Results – Chemours Chambers Works, Deepwater, New Jersey**

| Field Sample ID | Date | PFOA | PFOS | PFNA | Comments |
|-----------------|-----------|---------|---------|---------|---|
| BED1 | 8/9/2023 | <0.0020 | <0.0020 | <0.0020 | |
| BED1 | 5/18/2023 | <0.0020 | <0.0020 | <0.0020 | |
| BED1-DUP | 5/18/2023 | <0.0020 | <0.0020 | <0.0020 | |
| BED1 | 3/1/2023 | <0.0020 | <0.0020 | <0.0020 | |
| BED1-DUP | 3/1/2023 | <0.0020 | <0.0020 | <0.0020 | |
| BED1 | 12/1/2022 | <0.0020 | <0.0020 | <0.0020 | |
| PT | 9/20/2022 | 0.11 | 0.0036 | 0.014 | |
| BED1 | 9/20/2022 | <0.0020 | <0.0020 | <0.0020 | |
| BED1 | 6/2/2022 | <0.0020 | <0.0020 | <0.0020 | |
| BED1 | 2/16/2022 | <0.0020 | <0.0020 | <0.0020 | Carbon Changeout 12/09/2021 - Pressure. |
| BED1 | 11/5/2021 | <0.0020 | <0.0020 | <0.0020 | |
| PT | 8/18/2021 | 0.11 | 0.0047 | 0.018 | |
| BED1 | 8/18/2021 | <0.0020 | <0.0020 | <0.0020 | |
| BED1 | 6/4/2021 | <0.0020 | <0.0020 | <0.0020 | |
| BED1-DUP | 6/4/2021 | <0.0020 | <0.0020 | <0.0020 | |
| BED1 | 3/12/2021 | <0.0020 | <0.0020 | <0.0020 | |
| BED1-DUP | 3/12/2021 | <0.0020 | <0.0020 | <0.0020 | |
| BED1 | 11/9/2020 | <0.0020 | <0.0020 | <0.0020 | |

Concentrations are in micrograms per liter (ug/L). Concentrations are rounded by the laboratory and reported to two significant figures. For samples collected prior to 10/1/2013, results for PFOA are reported under the following protocol: ND < LOD < NQ < LOQ where ND = Not Detected, NQ = Not Quantifiable, LOD = Limit of Detection, LOQ = Limit of Quantitation; the LOD/LOQ may have varied by instrument and quarter. For samples collected after 10/1/2013, samples are reported to a reporting limit (RL) of 0.0050 ug/L for PFOA. For samples collected after 6/30/2016, each target compound RL is 0.0020 ug/L. J = Analyte present, reported value may not be accurate or precise; UJ = Not detected, reporting limit may not be accurate or precise; B = Not detected substantially above the level reported in the laboratory or field blanks. Samples identified as BED1 were collected after the first carbon bed. Samples identified as BED2 were collected after the second carbon bed and represent the treated water. All other samples collected were prior to Chemours treatment. Samples identified with -D or -DUP are duplicate samples. Starting with the 3Q20 samples, the samples are analyzed by USEPA Method 537.1. Prior to 3Q20, the samples were analyzed by a modified method 537. QREP = Qualification Re-Evaluation Program. OMM = Operation, Maintenance, and Monitoring. PWS = Public Water Service. NJDEP = New Jersey Department of Environmental Protection.

**Table 2. Residential Granular Activated Carbon (GAC) Treatment System
Results – Chemours Chambers Works, Deepwater, New Jersey**

| Field Sample ID | Date | PFOA | PFOS | PFNA | Comments |
|-----------------|------------|---------|---------|---------|---------------------------|
| PT | 9/9/2020 | 0.095 | 0.0048 | 0.014 | |
| BED1 | 9/9/2020 | <0.0020 | <0.0020 | <0.0020 | |
| BED1 | 6/24/2020 | <0.0020 | <0.0020 | <0.0020 | |
| BED1 | 2/11/2020 | <0.0020 | <0.0020 | <0.0020 | |
| BED1 | 11/8/2019 | <0.0020 | <0.0020 | <0.0020 | |
| PT | 8/30/2019 | 0.11 | 0.0054 | 0.016 | |
| BED1 | 8/30/2019 | <0.0020 | <0.0020 | <0.0020 | |
| BED1 | 5/10/2019 | <0.0020 | <0.0020 | <0.0020 | |
| BED1 | 3/15/2019 | <0.0020 | <0.0020 | <0.0020 | |
| BED1-DUP | 3/15/2019 | <0.0020 | <0.0020 | <0.0020 | |
| BED1 | 12/3/2018 | <0.0020 | <0.0020 | <0.0020 | |
| BED1-DUP | 12/3/2018 | <0.0020 | <0.0020 | <0.0020 | |
| PT | 8/27/2018 | 0.097 | 0.0048 | 0.015 | |
| BED1 | 8/27/2018 | <0.0020 | <0.0020 | <0.0020 | |
| BED1-DUP | 8/27/2018 | <0.0020 | <0.0020 | <0.0020 | |
| BED1 | 4/18/2018 | <0.0020 | <0.0020 | <0.0020 | |
| BED1-DUP | 4/18/2018 | <0.0020 | <0.0020 | <0.0020 | |
| | 12/14/2017 | 0.087 | 0.0041 | 0.011 | GAC installed 02/27/2018. |

Concentrations are in micrograms per liter (ug/L). Concentrations are rounded by the laboratory and reported to two significant figures. For samples collected prior to 10/1/2013, results for PFOA are reported under the following protocol: ND < LOD < NQ < LOQ where ND = Not Detected, NQ = Not Quantifiable, LOD = Limit of Detection, LOQ = Limit of Quantitation; the LOD/LOQ may have varied by instrument and quarter. For samples collected after 10/1/2013, samples are reported to a reporting limit (RL) of 0.0050 ug/L for PFOA. For samples collected after 6/30/2016, each target compound RL is 0.0020 ug/L. J = Analyte present, reported value may not be accurate or precise; UJ = Not detected, reporting limit may not be accurate or precise; B = Not detected substantially above the level reported in the laboratory or field blanks. Samples identified as BED1 were collected after the first carbon bed. Samples identified as BED2 were collected after the second carbon bed and represent the treated water. All other samples collected were prior to Chemours treatment. Samples identified with -D or -DUP are duplicate samples. Starting with the 3Q20 samples, the samples are analyzed by USEPA Method 537.1. Prior to 3Q20, the samples were analyzed by a modified method 537. QREP = Qualification Re-Evaluation Program. OMM = Operation, Maintenance, and Monitoring. PWS = Public Water Service. NJDEP = New Jersey Department of Environmental Protection.

**Table 2. Residential Granular Activated Carbon (GAC) Treatment System
Results – Chemours Chambers Works, Deepwater, New Jersey**

| Field Sample ID | Date | PFOA | PFOS | PFNA | Comments |
|----------------------|------------|---------|---------|---------|------------------------------------|
| Location: 270 | | | | | |
| PT | 8/15/2023 | 0.072 | 0.0065 | 0.0041 | Carbon Changeout 08/15/2023 - 5yr. |
| BED1 | 8/15/2023 | <0.0020 | <0.0020 | <0.0020 | Carbon Changeout 08/15/2023 - 5yr. |
| BED1 | 5/9/2023 | <0.0020 | <0.0020 | <0.0020 | Carbon Changeout 08/15/2023 - 5yr. |
| BED1 | 1/26/2023 | <0.0020 | <0.0020 | <0.0020 | |
| BED1 | 11/1/2022 | <0.0020 | <0.0020 | <0.0020 | |
| PT | 8/11/2022 | 0.056 | 0.0049 | 0.0033 | |
| BED1 | 8/11/2022 | <0.0020 | <0.0020 | <0.0020 | |
| BED1-DUP | 8/11/2022 | <0.0020 | <0.0020 | <0.0020 | |
| BED1 | 5/9/2022 | <0.0020 | <0.0020 | <0.0020 | |
| BED1 | 2/8/2022 | <0.0020 | <0.0020 | <0.0020 | |
| BED1 | 11/18/2021 | <0.0020 | <0.0020 | <0.0020 | |
| PT | 8/23/2021 | 0.066 | 0.0058 | 0.0033 | |
| BED1 | 8/23/2021 | <0.0020 | <0.0020 | <0.0020 | |
| BED1 | 6/9/2021 | <0.0020 | <0.0020 | <0.0020 | |
| BED1 | 2/15/2021 | <0.0020 | <0.0020 | <0.0020 | |
| BED1 | 12/1/2020 | <0.0020 | <0.0020 | <0.0020 | |
| PT | 8/25/2020 | 0.051 | 0.0047 | 0.0022 | |

Concentrations are in micrograms per liter (ug/L). Concentrations are rounded by the laboratory and reported to two significant figures. For samples collected prior to 10/1/2013, results for PFOA are reported under the following protocol: ND < LOD < NQ < LOQ where ND = Not Detected, NQ = Not Quantifiable, LOD = Limit of Detection, LOQ = Limit of Quantitation; the LOD/LOQ may have varied by instrument and quarter. For samples collected after 10/1/2013, samples are reported to a reporting limit (RL) of 0.0050 ug/L for PFOA. For samples collected after 6/30/2016, each target compound RL is 0.0020 ug/L. J = Analyte present, reported value may not be accurate or precise; UJ = Not detected, reporting limit may not be accurate or precise; B = Not detected substantially above the level reported in the laboratory or field blanks. Samples identified as BED1 were collected after the first carbon bed. Samples identified as BED2 were collected after the second carbon bed and represent the treated water. All other samples collected were prior to Chemours treatment. Samples identified with -D or -DUP are duplicate samples. Starting with the 3Q20 samples, the samples are analyzed by USEPA Method 537.1. Prior to 3Q20, the samples were analyzed by a modified method 537. QREP = Qualification Re-Evaluation Program. OMM = Operation, Maintenance, and Monitoring. PWS = Public Water Service. NJDEP = New Jersey Department of Environmental Protection.

**Table 2. Residential Granular Activated Carbon (GAC) Treatment System
Results – Chemours Chambers Works, Deepwater, New Jersey**

| Field Sample ID | Date | PFOA | PFOS | PFNA | Comments |
|----------------------|------------|---------|---------|---------|------------------------------------|
| BED1 | 8/25/2020 | <0.0020 | <0.0020 | <0.0020 | |
| BED1 | 6/12/2020 | <0.0020 | <0.0020 | <0.0020 | |
| BED1 | 2/18/2020 | <0.0020 | <0.0020 | <0.0020 | |
| BED1 | 11/15/2019 | <0.0020 | <0.0020 | <0.0020 | |
| BED1-DUP | 11/15/2019 | <0.0020 | <0.0020 | <0.0020 | |
| PT | 9/10/2019 | 0.056 | 0.0057 | 0.0028 | |
| BED1 | 9/10/2019 | <0.0020 | <0.0020 | <0.0020 | |
| BED1 | 5/9/2019 | <0.0020 | <0.0020 | <0.0020 | |
| BED1 | 3/12/2019 | <0.0020 | <0.0020 | <0.0020 | |
| BED1 | 11/13/2018 | <0.0020 | <0.0020 | <0.0020 | |
| PT | 9/12/2018 | 0.057 | 0.0058 | 0.0027 | |
| BED1 | 9/12/2018 | <0.0020 | <0.0020 | <0.0020 | |
| | 12/15/2017 | 0.045 | 0.0047 | 0.0021 | GAC installed 05/03/2018. |
| Location: 271 | | | | | |
| PT | 8/21/2023 | 0.066 | 0.0083 | 0.0075 | |
| BED1 | 8/21/2023 | <0.0020 | <0.0020 | <0.0020 | |
| BED1 | 5/26/2023 | <0.0020 | <0.0020 | <0.0020 | Carbon Changeout 05/26/2023 - 5yr. |
| BED1 | 1/30/2023 | 0.0022 | <0.0020 | <0.0020 | |

Concentrations are in micrograms per liter (ug/L). Concentrations are rounded by the laboratory and reported to two significant figures. For samples collected prior to 10/1/2013, results for PFOA are reported under the following protocol: ND < LOD < NQ < LOQ where ND = Not Detected, NQ = Not Quantifiable, LOD = Limit of Detection, LOQ = Limit of Quantitation; the LOD/LOQ may have varied by instrument and quarter. For samples collected after 10/1/2013, samples are reported to a reporting limit (RL) of 0.0050 ug/L for PFOA. For samples collected after 6/30/2016, each target compound RL is 0.0020 ug/L. J = Analyte present, reported value may not be accurate or precise; UJ = Not detected, reporting limit may not be accurate or precise; B = Not detected substantially above the level reported in the laboratory or field blanks. Samples identified as BED1 were collected after the first carbon bed. Samples identified as BED2 were collected after the second carbon bed and represent the treated water. All other samples collected were prior to Chemours treatment. Samples identified with -D or -DUP are duplicate samples. Starting with the 3Q20 samples, the samples are analyzed by USEPA Method 537.1. Prior to 3Q20, the samples were analyzed by a modified method 537. QREP = Qualification Re-Evaluation Program. OMM = Operation, Maintenance, and Monitoring. PWS = Public Water Service. NJDEP = New Jersey Department of Environmental Protection.

**Table 2. Residential Granular Activated Carbon (GAC) Treatment System
Results – Chemours Chambers Works, Deepwater, New Jersey**

| Field Sample ID | Date | PFOA | PFOS | PFNA | Comments |
|-----------------|------------|------------|------------|------------|----------|
| BED2 | 1/30/2023 | <0.0020 | <0.0020 | <0.0020 | |
| BED1 | 10/21/2022 | 0.0023 | <0.0020 | <0.0020 | |
| BED2 | 10/21/2022 | <0.0020 | <0.0020 | <0.0020 | |
| PT | 8/11/2022 | 0.060 | 0.0069 | 0.0058 | |
| BED1 | 8/11/2022 | <0.0020 | <0.0020 | <0.0020 | |
| BED1 | 5/9/2022 | 0.0023 | <0.0020 | <0.0020 | |
| BED2 | 5/9/2022 | <0.0020 | <0.0020 | <0.0020 | |
| BED1 | 2/7/2022 | 0.0023 | <0.0020 | <0.0020 | |
| BED2 | 2/7/2022 | <0.0020 UJ | <0.0020 UJ | <0.0020 UJ | |
| BED1 | 11/12/2021 | <0.0020 | <0.0020 | <0.0020 | |
| BED1-DUP | 11/12/2021 | <0.0020 | <0.0020 | <0.0020 | |
| PT | 8/27/2021 | 0.063 | 0.0081 | 0.0065 | |
| BED1 | 8/27/2021 | <0.0020 | <0.0020 | <0.0020 | |
| BED1 | 5/26/2021 | <0.0020 | <0.0020 | <0.0020 | |
| BED1-DUP | 5/26/2021 | <0.0020 | <0.0020 | <0.0020 | |
| BED1 | 2/15/2021 | <0.0020 | <0.0020 | <0.0020 | |
| BED1-DUP | 2/15/2021 | <0.0020 | <0.0020 | <0.0020 | |
| BED1 | 10/28/2020 | <0.0020 | <0.0020 | <0.0020 | |

Concentrations are in micrograms per liter (ug/L). Concentrations are rounded by the laboratory and reported to two significant figures. For samples collected prior to 10/1/2013, results for PFOA are reported under the following protocol: ND < LOD < NQ < LOQ where ND = Not Detected, NQ = Not Quantifiable, LOD = Limit of Detection, LOQ = Limit of Quantitation; the LOD/LOQ may have varied by instrument and quarter. For samples collected after 10/1/2013, samples are reported to a reporting limit (RL) of 0.0050 ug/L for PFOA. For samples collected after 6/30/2016, each target compound RL is 0.0020 ug/L. J = Analyte present, reported value may not be accurate or precise; UJ = Not detected, reporting limit may not be accurate or precise; B = Not detected substantially above the level reported in the laboratory or field blanks. Samples identified as BED1 were collected after the first carbon bed. Samples identified as BED2 were collected after the second carbon bed and represent the treated water. All other samples collected were prior to Chemours treatment. Samples identified with -D or -DUP are duplicate samples. Starting with the 3Q20 samples, the samples are analyzed by USEPA Method 537.1. Prior to 3Q20, the samples were analyzed by a modified method 537. QREP = Qualification Re-Evaluation Program. OMM = Operation, Maintenance, and Monitoring. PWS = Public Water Service. NJDEP = New Jersey Department of Environmental Protection.

**Table 2. Residential Granular Activated Carbon (GAC) Treatment System
Results – Chemours Chambers Works, Deepwater, New Jersey**

| Field Sample ID | Date | PFOA | PFOS | PFNA | Comments |
|----------------------|------------|---------|---------|---------|------------------------------------|
| PT | 8/25/2020 | 0.063 | 0.0068 | 0.0056 | |
| BED1 | 8/25/2020 | <0.0020 | <0.0020 | <0.0020 | |
| BED1 | 6/17/2020 | <0.0020 | <0.0020 | <0.0020 | |
| BED1 | 2/6/2020 | <0.0020 | <0.0020 | <0.0020 | |
| BED1 | 10/24/2019 | <0.0020 | <0.0020 | <0.0020 | |
| PT | 8/2/2019 | 0.074 | 0.0067 | 0.0047 | |
| BED1 | 8/2/2019 | <0.0020 | <0.0020 | <0.0020 | |
| BED1 | 4/18/2019 | <0.0020 | <0.0020 | <0.0020 | |
| BED1 | 1/24/2019 | <0.0020 | <0.0020 | <0.0020 | |
| BED1 | 11/2/2018 | <0.0020 | <0.0020 | <0.0020 | |
| PT | 7/19/2018 | 0.065 | 0.0070 | 0.0037 | |
| BED1 | 7/19/2018 | <0.0020 | <0.0020 | <0.0020 | |
| BED1 | 4/26/2018 | <0.0020 | <0.0020 | <0.0020 | |
| | 12/22/2017 | 0.068 | 0.0081 | 0.0042 | GAC installed 03/23/2018. |
| Location: 272 | | | | | |
| PT | 9/26/2023 | 0.049 | 0.0031 | <0.0020 | Carbon Changeout 09/26/2023 - 5yr. |
| BED1 | 9/26/2023 | <0.0020 | <0.0020 | <0.0020 | Carbon Changeout 09/26/2023 - 5yr. |
| BED1 | 5/16/2023 | <0.0020 | <0.0020 | <0.0020 | |

Concentrations are in micrograms per liter (ug/L). Concentrations are rounded by the laboratory and reported to two significant figures. For samples collected prior to 10/1/2013, results for PFOA are reported under the following protocol: ND < LOD < NQ < LOQ where ND = Not Detected, NQ = Not Quantifiable, LOD = Limit of Detection, LOQ = Limit of Quantitation; the LOD/LOQ may have varied by instrument and quarter. For samples collected after 10/1/2013, samples are reported to a reporting limit (RL) of 0.0050 ug/L for PFOA. For samples collected after 6/30/2016, each target compound RL is 0.0020 ug/L. J = Analyte present, reported value may not be accurate or precise; UJ = Not detected, reporting limit may not be accurate or precise; B = Not detected substantially above the level reported in the laboratory or field blanks. Samples identified as BED1 were collected after the first carbon bed. Samples identified as BED2 were collected after the second carbon bed and represent the treated water. All other samples collected were prior to Chemours treatment. Samples identified with -D or -DUP are duplicate samples. Starting with the 3Q20 samples, the samples are analyzed by USEPA Method 537.1. Prior to 3Q20, the samples were analyzed by a modified method 537. QREP = Qualification Re-Evaluation Program. OMM = Operation, Maintenance, and Monitoring. PWS = Public Water Service. NJDEP = New Jersey Department of Environmental Protection.

**Table 2. Residential Granular Activated Carbon (GAC) Treatment System
Results – Chemours Chambers Works, Deepwater, New Jersey**

| Field Sample ID | Date | PFOA | PFOS | PFNA | Comments |
|-----------------|------------|------------|---------|------------|----------|
| BED1 | 2/21/2023 | <0.0020 | <0.0020 | <0.0020 | |
| BED1 | 11/17/2022 | <0.0020 | <0.0020 | <0.0020 | |
| PT | 9/12/2022 | 0.053 | 0.0031 | <0.0020 | |
| BED1 | 9/12/2022 | <0.0020 | <0.0020 | <0.0020 | |
| BED1 | 6/29/2022 | <0.0020 | <0.0020 | <0.0020 | |
| BED1-DUP | 6/29/2022 | <0.0020 | <0.0020 | <0.0020 | |
| BED1 | 2/8/2022 | <0.0020 | <0.0020 | <0.0020 | |
| BED1 | 11/17/2021 | <0.0020 | <0.0020 | <0.0020 | |
| PT | 9/3/2021 | 0.043 | 0.0040 | <0.0020 | |
| BED1 | 9/3/2021 | <0.0020 UJ | <0.0020 | <0.0020 UJ | |
| BED1 | 5/21/2021 | <0.0020 | <0.0020 | <0.0020 | |
| BED1-DUP | 5/21/2021 | <0.0020 | <0.0020 | <0.0020 | |
| BED1 | 2/26/2021 | <0.0020 | <0.0020 | <0.0020 | |
| BED1 | 11/9/2020 | <0.0020 | <0.0020 | <0.0020 | |
| PT | 9/9/2020 | 0.037 | 0.0026 | <0.0020 | |
| BED1 | 9/9/2020 | <0.0020 | <0.0020 | <0.0020 | |
| BED1-DUP | 9/9/2020 | <0.0020 | <0.0020 | <0.0020 | |
| BED1 | 6/25/2020 | <0.0020 | <0.0020 | <0.0020 | |

Concentrations are in micrograms per liter (ug/L). Concentrations are rounded by the laboratory and reported to two significant figures. For samples collected prior to 10/1/2013, results for PFOA are reported under the following protocol: ND < LOD < NQ < LOQ where ND = Not Detected, NQ = Not Quantifiable, LOD = Limit of Detection, LOQ = Limit of Quantitation; the LOD/LOQ may have varied by instrument and quarter. For samples collected after 10/1/2013, samples are reported to a reporting limit (RL) of 0.0050 ug/L for PFOA. For samples collected after 6/30/2016, each target compound RL is 0.0020 ug/L. J = Analyte present, reported value may not be accurate or precise; UJ = Not detected, reporting limit may not be accurate or precise; B = Not detected substantially above the level reported in the laboratory or field blanks. Samples identified as BED1 were collected after the first carbon bed. Samples identified as BED2 were collected after the second carbon bed and represent the treated water. All other samples collected were prior to Chemours treatment. Samples identified with -D or -DUP are duplicate samples. Starting with the 3Q20 samples, the samples are analyzed by USEPA Method 537.1. Prior to 3Q20, the samples were analyzed by a modified method 537. QREP = Qualification Re-Evaluation Program. OMM = Operation, Maintenance, and Monitoring. PWS = Public Water Service. NJDEP = New Jersey Department of Environmental Protection.

**Table 2. Residential Granular Activated Carbon (GAC) Treatment System
Results – Chemours Chambers Works, Deepwater, New Jersey**

| Field Sample ID | Date | PFOA | PFOS | PFNA | Comments |
|----------------------|------------|------------|------------|------------|------------------------------------|
| BED1 | 3/6/2020 | <0.0020 | <0.0020 | <0.0020 | |
| BED1 | 12/13/2019 | <0.0020 | <0.0020 | <0.0020 | |
| PT | 9/23/2019 | 0.028 | 0.0026 | <0.0020 | |
| BED1 | 9/23/2019 | <0.0020 | <0.0020 | <0.0020 | |
| BED1 | 6/25/2019 | <0.0020 | <0.0020 | <0.0020 | |
| BED1 | 2/26/2019 | <0.0020 | <0.0020 | <0.0020 | |
| BED1 | 10/26/2018 | <0.0020 | <0.0020 | <0.0020 | |
| PT | 7/9/2018 | 0.029 | 0.0026 | <0.0020 | |
| BED1 | 7/9/2018 | <0.0020 | <0.0020 | <0.0020 | |
| | 12/22/2017 | 0.017 | 0.0028 | <0.0020 | GAC installed 04/24/2018. |
| Location: 274 | | | | | |
| PT | 7/28/2023 | 0.033 | 0.0029 | 0.0021 | |
| BED1 | 7/28/2023 | <0.0020 | <0.0020 | <0.0020 | |
| BED1 | 4/25/2023 | <0.0020 UJ | <0.0020 UJ | <0.0020 UJ | Carbon Changeout 04/25/2023 - 5yr. |
| BED1 | 3/21/2023 | <0.0020 | <0.0020 | <0.0020 | |
| BED1-DUP | 3/21/2023 | <0.0020 | <0.0020 | <0.0020 | |
| BED1 | 12/27/2022 | <0.0020 | <0.0020 | <0.0020 | |
| BED1-DUP | 12/27/2022 | <0.0020 | <0.0020 | <0.0020 | |

Concentrations are in micrograms per liter (ug/L). Concentrations are rounded by the laboratory and reported to two significant figures. For samples collected prior to 10/1/2013, results for PFOA are reported under the following protocol: ND < LOD < NQ < LOQ where ND = Not Detected, NQ = Not Quantifiable, LOD = Limit of Detection, LOQ = Limit of Quantitation; the LOD/LOQ may have varied by instrument and quarter. For samples collected after 10/1/2013, samples are reported to a reporting limit (RL) of 0.0050 ug/L for PFOA. For samples collected after 6/30/2016, each target compound RL is 0.0020 ug/L. J = Analyte present, reported value may not be accurate or precise; UJ = Not detected, reporting limit may not be accurate or precise; B = Not detected substantially above the level reported in the laboratory or field blanks. Samples identified as BED1 were collected after the first carbon bed. Samples identified as BED2 were collected after the second carbon bed and represent the treated water. All other samples collected were prior to Chemours treatment. Samples identified with -D or -DUP are duplicate samples. Starting with the 3Q20 samples, the samples are analyzed by USEPA Method 537.1. Prior to 3Q20, the samples were analyzed by a modified method 537. QREP = Qualification Re-Evaluation Program. OMM = Operation, Maintenance, and Monitoring. PWS = Public Water Service. NJDEP = New Jersey Department of Environmental Protection.

**Table 2. Residential Granular Activated Carbon (GAC) Treatment System
Results – Chemours Chambers Works, Deepwater, New Jersey**

| Field Sample ID | Date | PFOA | PFOS | PFNA | Comments |
|-----------------|-----------|---------|---------|---------|----------|
| PT | 9/14/2022 | 0.037 | 0.0036 | 0.0022 | |
| BED1 | 9/14/2022 | <0.0020 | <0.0020 | <0.0020 | |
| BED1-DUP | 9/14/2022 | <0.0020 | <0.0020 | <0.0020 | |
| BED1 | 6/8/2022 | <0.0020 | <0.0020 | <0.0020 | |
| BED1-DUP | 6/8/2022 | <0.0020 | <0.0020 | <0.0020 | |
| BED1 | 3/3/2022 | <0.0020 | <0.0020 | <0.0020 | |
| BED1 | 12/6/2021 | <0.0020 | <0.0020 | <0.0020 | |
| BED1-DUP | 12/6/2021 | <0.0020 | <0.0020 | <0.0020 | |
| PT | 9/9/2021 | 0.047 | 0.0045 | 0.0032 | |
| BED1 | 9/9/2021 | <0.0020 | <0.0020 | <0.0020 | |
| BED1 | 5/21/2021 | <0.0020 | <0.0020 | <0.0020 | |
| BED1 | 2/26/2021 | <0.0020 | <0.0020 | <0.0020 | |
| BED1 | 12/8/2020 | <0.0020 | <0.0020 | <0.0020 | |
| PT | 9/22/2020 | 0.019 | 0.0024 | <0.0020 | |
| BED1 | 9/22/2020 | <0.0020 | <0.0020 | <0.0020 | |
| BED1 | 6/2/2020 | <0.0020 | <0.0020 | <0.0020 | |
| PT | 9/13/2019 | 0.045 | 0.012 | 0.0026 | |
| BED1 | 9/13/2019 | <0.0020 | <0.0020 | <0.0020 | |

Concentrations are in micrograms per liter (ug/L). Concentrations are rounded by the laboratory and reported to two significant figures. For samples collected prior to 10/1/2013, results for PFOA are reported under the following protocol: ND < LOD < NQ < LOQ where ND = Not Detected, NQ = Not Quantifiable, LOD = Limit of Detection, LOQ = Limit of Quantitation; the LOD/LOQ may have varied by instrument and quarter. For samples collected after 10/1/2013, samples are reported to a reporting limit (RL) of 0.0050 ug/L for PFOA. For samples collected after 6/30/2016, each target compound RL is 0.0020 ug/L. J = Analyte present, reported value may not be accurate or precise; UJ = Not detected, reporting limit may not be accurate or precise; B = Not detected substantially above the level reported in the laboratory or field blanks. Samples identified as BED1 were collected after the first carbon bed. Samples identified as BED2 were collected after the second carbon bed and represent the treated water. All other samples collected were prior to Chemours treatment. Samples identified with -D or -DUP are duplicate samples. Starting with the 3Q20 samples, the samples are analyzed by USEPA Method 537.1. Prior to 3Q20, the samples were analyzed by a modified method 537. QREP = Qualification Re-Evaluation Program. OMM = Operation, Maintenance, and Monitoring. PWS = Public Water Service. NJDEP = New Jersey Department of Environmental Protection.

**Table 2. Residential Granular Activated Carbon (GAC) Treatment System
Results – Chemours Chambers Works, Deepwater, New Jersey**

| Field Sample ID | Date | PFOA | PFOS | PFNA | Comments |
|----------------------|------------|---------|---------|---------|---------------------------|
| BED1 | 4/30/2019 | <0.0020 | <0.0020 | <0.0020 | |
| BED1 | 3/1/2019 | <0.0020 | <0.0020 | <0.0020 | |
| PT | 9/25/2018 | 0.032 | 0.0040 | <0.0020 | |
| BED1 | 9/25/2018 | <0.0020 | <0.0020 | <0.0020 | |
| BED1 | 6/1/2018 | <0.0020 | <0.0020 | <0.0020 | |
| | 12/28/2017 | 0.03 | 0.004 | <0.0020 | GAC installed 03/28/2018. |
| Location: 278 | | | | | |
| PT | 8/21/2023 | <0.0020 | <0.0020 | <0.0020 | |
| BED1 | 8/21/2023 | <0.0020 | <0.0020 | <0.0020 | |
| BED1 | 6/1/2023 | <0.0020 | <0.0020 | <0.0020 | |
| BED1 | 3/16/2023 | <0.0020 | <0.0020 | <0.0020 | |
| BED1 | 12/7/2022 | <0.0020 | <0.0020 | <0.0020 | |
| PT | 9/28/2022 | 0.071 | 0.0020 | <0.0020 | |
| BED1 | 9/28/2022 | <0.0020 | <0.0020 | <0.0020 | |
| BED1 | 6/22/2022 | <0.0020 | <0.0020 | <0.0020 | |
| BED1-DUP | 6/22/2022 | <0.0020 | <0.0020 | <0.0020 | |
| BED1 | 3/16/2022 | <0.0020 | <0.0020 | <0.0020 | |
| BED1-DUP | 3/16/2022 | <0.0020 | <0.0020 | <0.0020 | |

Concentrations are in micrograms per liter (ug/L). Concentrations are rounded by the laboratory and reported to two significant figures. For samples collected prior to 10/1/2013, results for PFOA are reported under the following protocol: ND < LOD < NQ < LOQ where ND = Not Detected, NQ = Not Quantifiable, LOD = Limit of Detection, LOQ = Limit of Quantitation; the LOD/LOQ may have varied by instrument and quarter. For samples collected after 10/1/2013, samples are reported to a reporting limit (RL) of 0.0050 ug/L for PFOA. For samples collected after 6/30/2016, each target compound RL is 0.0020 ug/L. J = Analyte present, reported value may not be accurate or precise; UJ = Not detected, reporting limit may not be accurate or precise; B = Not detected substantially above the level reported in the laboratory or field blanks. Samples identified as BED1 were collected after the first carbon bed. Samples identified as BED2 were collected after the second carbon bed and represent the treated water. All other samples collected were prior to Chemours treatment. Samples identified with -D or -DUP are duplicate samples. Starting with the 3Q20 samples, the samples are analyzed by USEPA Method 537.1. Prior to 3Q20, the samples were analyzed by a modified method 537. QREP = Qualification Re-Evaluation Program. OMM = Operation, Maintenance, and Monitoring. PWS = Public Water Service. NJDEP = New Jersey Department of Environmental Protection.

**Table 2. Residential Granular Activated Carbon (GAC) Treatment System
Results – Chemours Chambers Works, Deepwater, New Jersey**

| Field Sample ID | Date | PFOA | PFOS | PFNA | Comments |
|-----------------|------------|---------|---------|---------|----------|
| BED1 | 12/1/2021 | <0.0020 | <0.0020 | <0.0020 | |
| BED1-DUP | 12/1/2021 | <0.0020 | <0.0020 | <0.0020 | |
| PT | 9/22/2021 | 0.064 | <0.0020 | <0.0020 | |
| BED1 | 9/22/2021 | <0.0020 | <0.0020 | <0.0020 | |
| BED1-DUP | 9/22/2021 | <0.0020 | <0.0020 | <0.0020 | |
| BED1 | 6/23/2021 | <0.0020 | <0.0020 | <0.0020 | |
| BED1-DUP | 6/23/2021 | <0.0020 | <0.0020 | <0.0020 | |
| BED1 | 3/5/2021 | <0.0020 | <0.0020 | <0.0020 | |
| BED1-DUP | 3/5/2021 | <0.0020 | <0.0020 | <0.0020 | |
| BED1 | 12/15/2020 | <0.0020 | <0.0020 | <0.0020 | |
| PT | 8/3/2020 | 0.1 | <0.002 | <0.002 | |
| BED1 | 8/3/2020 | <0.002 | <0.002 | <0.002 | |
| BED1-DUP | 8/3/2020 | <0.002 | <0.002 | <0.002 | |
| BED1 | 3/13/2020 | <0.0020 | <0.0020 | <0.0020 | |
| BED1 | 11/19/2019 | <0.0020 | <0.0020 | <0.0020 | |
| PT | 9/4/2019 | 0.076 | 0.002 | <0.0020 | |
| BED1 | 9/4/2019 | <0.0020 | <0.0020 | <0.0020 | |
| BED1 | 6/4/2019 | <0.0020 | <0.0020 | <0.0020 | |

Concentrations are in micrograms per liter (ug/L). Concentrations are rounded by the laboratory and reported to two significant figures. For samples collected prior to 10/1/2013, results for PFOA are reported under the following protocol: ND < LOD < NQ < LOQ where ND = Not Detected, NQ = Not Quantifiable, LOD = Limit of Detection, LOQ = Limit of Quantitation; the LOD/LOQ may have varied by instrument and quarter. For samples collected after 10/1/2013, samples are reported to a reporting limit (RL) of 0.0050 ug/L for PFOA. For samples collected after 6/30/2016, each target compound RL is 0.0020 ug/L. J = Analyte present, reported value may not be accurate or precise; UJ = Not detected, reporting limit may not be accurate or precise; B = Not detected substantially above the level reported in the laboratory or field blanks. Samples identified as BED1 were collected after the first carbon bed. Samples identified as BED2 were collected after the second carbon bed and represent the treated water. All other samples collected were prior to Chemours treatment. Samples identified with -D or -DUP are duplicate samples. Starting with the 3Q20 samples, the samples are analyzed by USEPA Method 537.1. Prior to 3Q20, the samples were analyzed by a modified method 537. QREP = Qualification Re-Evaluation Program. OMM = Operation, Maintenance, and Monitoring. PWS = Public Water Service. NJDEP = New Jersey Department of Environmental Protection.

**Table 2. Residential Granular Activated Carbon (GAC) Treatment System
Results – Chemours Chambers Works, Deepwater, New Jersey**

| Field Sample ID | Date | PFOA | PFOS | PFNA | Comments |
|----------------------|------------|---------|----------|---------|---------------------------|
| BED1 | 3/29/2019 | <0.0020 | <0.0020 | <0.0020 | |
| BED1 | 11/28/2018 | <0.0020 | <0.0020 | <0.0020 | |
| PT | 8/3/2018 | 0.081 | <0.0020 | <0.0020 | |
| BED1 | 8/3/2018 | <0.0020 | <0.0020 | <0.0020 | |
| | 1/3/2018 | 0.037 | <0.0020 | <0.0020 | GAC installed 05/30/2018. |
| -DUP | 1/3/2018 | 0.037 | <0.0020 | <0.0020 | GAC installed 05/30/2018. |
| Location: 279 | | | | | |
| PT | 7/28/2023 | 0.012 | <0.0020 | <0.0020 | |
| BED1 | 7/28/2023 | <0.0020 | <0.0020 | <0.0020 | |
| BED1-DUP | 7/28/2023 | <0.0020 | <0.0020 | <0.0020 | |
| BED1 | 4/6/2023 | <0.0020 | <0.0020 | <0.0020 | |
| BED1-DUP | 4/6/2023 | <0.0020 | <0.0020 | <0.0020 | |
| BED1 | 1/18/2023 | <0.0020 | <0.0020 | <0.0020 | |
| BED1 | 10/18/2022 | <0.0020 | <0.0020 | <0.0020 | |
| PT | 7/25/2022 | 0.0099 | <0.0020 | <0.0020 | |
| BED1 | 7/25/2022 | <0.0020 | <0.0020 | <0.0020 | |
| PRE | 3/14/2022 | 0.052 | 0.0021 J | 0.0077 | GAC installed 04/26/2022. |
| POST | 3/14/2022 | 0.0088 | <0.0020 | <0.0020 | GAC installed 04/26/2022. |

Concentrations are in micrograms per liter (ug/L). Concentrations are rounded by the laboratory and reported to two significant figures. For samples collected prior to 10/1/2013, results for PFOA are reported under the following protocol: ND < LOD < NQ < LOQ where ND = Not Detected, NQ = Not Quantifiable, LOD = Limit of Detection, LOQ = Limit of Quantitation; the LOD/LOQ may have varied by instrument and quarter. For samples collected after 10/1/2013, samples are reported to a reporting limit (RL) of 0.0050 ug/L for PFOA. For samples collected after 6/30/2016, each target compound RL is 0.0020 ug/L. J = Analyte present, reported value may not be accurate or precise; UJ = Not detected, reporting limit may not be accurate or precise; B = Not detected substantially above the level reported in the laboratory or field blanks. Samples identified as BED1 were collected after the first carbon bed. Samples identified as BED2 were collected after the second carbon bed and represent the treated water. All other samples collected were prior to Chemours treatment. Samples identified with -D or -DUP are duplicate samples. Starting with the 3Q20 samples, the samples are analyzed by USEPA Method 537.1. Prior to 3Q20, the samples were analyzed by a modified method 537. QREP = Qualification Re-Evaluation Program. OMM = Operation, Maintenance, and Monitoring. PWS = Public Water Service. NJDEP = New Jersey Department of Environmental Protection.

**Table 2. Residential Granular Activated Carbon (GAC) Treatment System
Results – Chemours Chambers Works, Deepwater, New Jersey**

| Field Sample ID | Date | PFOA | PFOS | PFNA | Comments |
|----------------------|------------|---------|---------|---------|----------|
| | 7/22/2019 | 0.0077 | <0.0020 | <0.0020 | |
| | 1/8/2018 | <0.0020 | <0.0020 | <0.0020 | |
| Location: 280 | | | | | |
| PT | 7/14/2023 | 0.056 | 0.0091 | 0.0069 | |
| BED1 | 7/14/2023 | <0.0020 | <0.0020 | <0.0020 | |
| BED1 | 4/19/2023 | <0.0020 | <0.0020 | <0.0020 | |
| BED1-DUP | 4/19/2023 | <0.0020 | <0.0020 | <0.0020 | |
| BED1 | 1/31/2023 | <0.0020 | <0.0020 | <0.0020 | |
| BED1 | 10/21/2022 | <0.0020 | <0.0020 | <0.0020 | |
| BED1-DUP | 10/21/2022 | <0.0020 | <0.0020 | <0.0020 | |
| PT | 8/16/2022 | 0.060 | 0.0090 | 0.0063 | |
| BED1 | 8/16/2022 | <0.0020 | <0.0020 | <0.0020 | |
| BED1-DUP | 8/16/2022 | <0.0020 | <0.0020 | <0.0020 | |
| BED1 | 4/27/2022 | <0.0020 | <0.0020 | <0.0020 | |
| BED1 | 1/26/2022 | <0.0020 | <0.0020 | <0.0020 | |
| BED1 | 10/26/2021 | <0.0020 | <0.0020 | <0.0020 | |
| PT | 8/2/2021 | 0.064 | 0.012 | 0.0076 | |
| BED1 | 8/2/2021 | <0.0020 | <0.0020 | <0.0020 | |

Concentrations are in micrograms per liter (ug/L). Concentrations are rounded by the laboratory and reported to two significant figures. For samples collected prior to 10/1/2013, results for PFOA are reported under the following protocol: ND < LOD < NQ < LOQ where ND = Not Detected, NQ = Not Quantifiable, LOD = Limit of Detection, LOQ = Limit of Quantitation; the LOD/LOQ may have varied by instrument and quarter. For samples collected after 10/1/2013, samples are reported to a reporting limit (RL) of 0.0050 ug/L for PFOA. For samples collected after 6/30/2016, each target compound RL is 0.0020 ug/L. J = Analyte present, reported value may not be accurate or precise; UJ = Not detected, reporting limit may not be accurate or precise; B = Not detected substantially above the level reported in the laboratory or field blanks. Samples identified as BED1 were collected after the first carbon bed. Samples identified as BED2 were collected after the second carbon bed and represent the treated water. All other samples collected were prior to Chemours treatment. Samples identified with -D or -DUP are duplicate samples. Starting with the 3Q20 samples, the samples are analyzed by USEPA Method 537.1. Prior to 3Q20, the samples were analyzed by a modified method 537. QREP = Qualification Re-Evaluation Program. OMM = Operation, Maintenance, and Monitoring. PWS = Public Water Service. NJDEP = New Jersey Department of Environmental Protection.

**Table 2. Residential Granular Activated Carbon (GAC) Treatment System
Results – Chemours Chambers Works, Deepwater, New Jersey**

| Field Sample ID | Date | PFOA | PFOS | PFNA | Comments |
|-----------------|------------|---------|---------|---------|----------|
| BED1 | 4/30/2021 | <0.0020 | <0.0020 | <0.0020 | |
| BED1-DUP | 4/30/2021 | <0.0020 | <0.0020 | <0.0020 | |
| BED1 | 2/10/2021 | <0.0020 | <0.0020 | <0.0020 | |
| BED1-DUP | 2/10/2021 | <0.0020 | <0.0020 | <0.0020 | |
| BED1 | 10/29/2020 | <0.0020 | <0.0020 | <0.0020 | |
| PT | 9/1/2020 | 0.054 | 0.010 | 0.0054 | |
| BED1 | 9/1/2020 | <0.0020 | <0.0020 | <0.0020 | |
| BED1 | 6/17/2020 | <0.0020 | <0.0020 | <0.0020 | |
| BED1 | 2/7/2020 | <0.0020 | <0.0020 | <0.0020 | |
| PT | 9/13/2019 | 0.067 | 0.0097 | 0.0051 | |
| BED1 | 9/13/2019 | <0.0020 | <0.0020 | <0.0020 | |
| BED1 | 5/24/2019 | <0.0020 | <0.0020 | <0.0020 | |
| BED1-DUP | 5/24/2019 | <0.0020 | <0.0020 | <0.0020 | |
| BED1 | 3/8/2019 | <0.0020 | <0.0020 | <0.0020 | |
| BED1 | 10/26/2018 | <0.0020 | <0.0020 | <0.0020 | |
| PT | 7/16/2018 | 0.060 | 0.011 | 0.0046 | |
| BED1 | 7/16/2018 | <0.0020 | <0.0020 | <0.0020 | |
| BED1-DUP | 7/16/2018 | <0.0020 | <0.0020 | <0.0020 | |

Concentrations are in micrograms per liter (ug/L). Concentrations are rounded by the laboratory and reported to two significant figures. For samples collected prior to 10/1/2013, results for PFOA are reported under the following protocol: ND < LOD < NQ < LOQ where ND = Not Detected, NQ = Not Quantifiable, LOD = Limit of Detection, LOQ = Limit of Quantitation; the LOD/LOQ may have varied by instrument and quarter. For samples collected after 10/1/2013, samples are reported to a reporting limit (RL) of 0.0050 ug/L for PFOA. For samples collected after 6/30/2016, each target compound RL is 0.0020 ug/L. J = Analyte present, reported value may not be accurate or precise; UJ = Not detected, reporting limit may not be accurate or precise; B = Not detected substantially above the level reported in the laboratory or field blanks. Samples identified as BED1 were collected after the first carbon bed. Samples identified as BED2 were collected after the second carbon bed and represent the treated water. All other samples collected were prior to Chemours treatment. Samples identified with -D or -DUP are duplicate samples. Starting with the 3Q20 samples, the samples are analyzed by USEPA Method 537.1. Prior to 3Q20, the samples were analyzed by a modified method 537. QREP = Qualification Re-Evaluation Program. OMM = Operation, Maintenance, and Monitoring. PWS = Public Water Service. NJDEP = New Jersey Department of Environmental Protection.

**Table 2. Residential Granular Activated Carbon (GAC) Treatment System
Results – Chemours Chambers Works, Deepwater, New Jersey**

| Field Sample ID | Date | PFOA | PFOS | PFNA | Comments |
|----------------------|------------|---------|---------|---------|---------------------------|
| | 1/8/2018 | 0.049 | 0.0091 | 0.004 | GAC installed 04/17/2018. |
| Location: 281 | | | | | |
| PT | 7/5/2023 | 0.15 | <0.0020 | <0.0020 | |
| BED1 | 7/5/2023 | <0.0020 | <0.0020 | <0.0020 | |
| BED1 | 11/15/2022 | <0.0020 | <0.0020 | <0.0020 | |
| PT | 9/7/2022 | 0.082 | <0.0020 | <0.0020 | |
| BED1 | 9/7/2022 | <0.0020 | <0.0020 | <0.0020 | |
| BED1 | 5/31/2022 | <0.0020 | <0.0020 | <0.0020 | |
| BED1 | 3/9/2022 | <0.0020 | <0.0020 | <0.0020 | |
| BED1-DUP | 3/9/2022 | <0.0020 | <0.0020 | <0.0020 | |
| BED1 | 12/1/2021 | <0.0020 | <0.0020 | <0.0020 | |
| BED1 | 6/30/2021 | <0.0020 | <0.0020 | <0.0020 | |
| BED1-DUP | 6/30/2021 | <0.0020 | <0.0020 | <0.0020 | |
| BED1 | 2/17/2021 | <0.0020 | <0.0020 | <0.0020 | |
| PT | 9/8/2020 | 0.080 | <0.0020 | <0.0020 | |
| BED1 | 9/8/2020 | <0.0020 | <0.0020 | <0.0020 | |
| BED1 | 6/23/2020 | <0.0020 | <0.0020 | <0.0020 | |
| BED1 | 2/18/2020 | <0.0020 | <0.0020 | <0.0020 | |

Concentrations are in micrograms per liter (ug/L). Concentrations are rounded by the laboratory and reported to two significant figures. For samples collected prior to 10/1/2013, results for PFOA are reported under the following protocol: ND < LOD < NQ < LOQ where ND = Not Detected, NQ = Not Quantifiable, LOD = Limit of Detection, LOQ = Limit of Quantitation; the LOD/LOQ may have varied by instrument and quarter. For samples collected after 10/1/2013, samples are reported to a reporting limit (RL) of 0.0050 ug/L for PFOA. For samples collected after 6/30/2016, each target compound RL is 0.0020 ug/L. J = Analyte present, reported value may not be accurate or precise; UJ = Not detected, reporting limit may not be accurate or precise; B = Not detected substantially above the level reported in the laboratory or field blanks. Samples identified as BED1 were collected after the first carbon bed. Samples identified as BED2 were collected after the second carbon bed and represent the treated water. All other samples collected were prior to Chemours treatment. Samples identified with -D or -DUP are duplicate samples. Starting with the 3Q20 samples, the samples are analyzed by USEPA Method 537.1. Prior to 3Q20, the samples were analyzed by a modified method 537. QREP = Qualification Re-Evaluation Program. OMM = Operation, Maintenance, and Monitoring. PWS = Public Water Service. NJDEP = New Jersey Department of Environmental Protection.

**Table 2. Residential Granular Activated Carbon (GAC) Treatment System
Results – Chemours Chambers Works, Deepwater, New Jersey**

| Field Sample ID | Date | PFOA | PFOS | PFNA | Comments |
|----------------------|------------|---------|---------|---------|------------------------------------|
| PT | 9/19/2019 | 0.075 | <0.0020 | <0.0020 | |
| BED1 | 9/19/2019 | <0.0020 | <0.0020 | <0.0020 | |
| | 1/9/2018 | 0.07 | <0.0020 | <0.0020 | GAC installed 05/14/2019. |
| Location: 284 | | | | | |
| PT | 9/11/2023 | 0.082 | 0.0069 | 0.0031 | |
| BED1 | 9/11/2023 | <0.0020 | <0.0020 | <0.0020 | |
| BED1 | 6/7/2023 | <0.0020 | <0.0020 | <0.0020 | Carbon Changeout 06/07/2023 - 5yr. |
| BED1 | 2/7/2023 | <0.0020 | <0.0020 | <0.0020 | |
| BED1 | 11/9/2022 | <0.0020 | <0.0020 | <0.0020 | |
| PT | 8/31/2022 | 0.065 | 0.0052 | 0.0025 | |
| BED1 | 8/31/2022 | <0.0020 | <0.0020 | <0.0020 | |
| BED1 | 5/23/2022 | <0.0020 | <0.0020 | <0.0020 | |
| BED1 | 2/16/2022 | <0.0020 | <0.0020 | <0.0020 | |
| BED1 | 11/16/2021 | <0.0020 | <0.0020 | <0.0020 | |
| PT | 9/8/2021 | 0.065 | 0.0052 | 0.0037 | |
| BED1 | 9/8/2021 | <0.0020 | <0.0020 | <0.0020 | |
| BED1 | 6/3/2021 | <0.0020 | <0.0020 | <0.0020 | |
| BED1 | 2/16/2021 | <0.0020 | <0.0020 | <0.0020 | |

Concentrations are in micrograms per liter (ug/L). Concentrations are rounded by the laboratory and reported to two significant figures. For samples collected prior to 10/1/2013, results for PFOA are reported under the following protocol: ND < LOD < NQ < LOQ where ND = Not Detected, NQ = Not Quantifiable, LOD = Limit of Detection, LOQ = Limit of Quantitation; the LOD/LOQ may have varied by instrument and quarter. For samples collected after 10/1/2013, samples are reported to a reporting limit (RL) of 0.0050 ug/L for PFOA. For samples collected after 6/30/2016, each target compound RL is 0.0020 ug/L. J = Analyte present, reported value may not be accurate or precise; UJ = Not detected, reporting limit may not be accurate or precise; B = Not detected substantially above the level reported in the laboratory or field blanks. Samples identified as BED1 were collected after the first carbon bed. Samples identified as BED2 were collected after the second carbon bed and represent the treated water. All other samples collected were prior to Chemours treatment. Samples identified with -D or -DUP are duplicate samples. Starting with the 3Q20 samples, the samples are analyzed by USEPA Method 537.1. Prior to 3Q20, the samples were analyzed by a modified method 537. QREP = Qualification Re-Evaluation Program. OMM = Operation, Maintenance, and Monitoring. PWS = Public Water Service. NJDEP = New Jersey Department of Environmental Protection.

**Table 2. Residential Granular Activated Carbon (GAC) Treatment System
Results – Chemours Chambers Works, Deepwater, New Jersey**

| Field Sample ID | Date | PFOA | PFOS | PFNA | Comments |
|----------------------|------------|---------|----------|---------|---------------------------|
| BED1 | 12/3/2020 | <0.0020 | <0.0020 | <0.0020 | |
| PT | 9/16/2020 | 0.067 | 0.0065 | 0.0038 | |
| BED1 | 9/16/2020 | <0.0020 | <0.0020 | <0.0020 | |
| BED1 | 6/24/2020 | <0.0020 | <0.0020 | <0.0020 | |
| BED1 | 3/4/2020 | <0.0020 | <0.0020 | <0.0020 | |
| BED1 | 12/12/2019 | <0.0020 | <0.0020 | <0.0020 | |
| PT | 9/30/2019 | 0.064 | 0.0034 | 0.0035 | |
| BED1 | 9/30/2019 | <0.0020 | <0.0020 | <0.0020 | |
| BED1 | 5/1/2019 | <0.0020 | <0.0020 | <0.0020 | |
| BED1 | 3/8/2019 | <0.0020 | <0.0020 | <0.0020 | |
| BED1 | 11/5/2018 | <0.0020 | <0.0020 | <0.0020 | |
| PT | 8/1/2018 | 0.074 | 0.0048 B | 0.0032 | |
| BED1 | 8/1/2018 | <0.0020 | <0.0020 | <0.0020 | |
| BED1 | 4/20/2018 | <0.0020 | <0.0020 | <0.0020 | |
| | 2/9/2018 | 0.19 J | 0.0054 | 0.0027 | GAC installed 03/23/2018. |
| Location: 285 | | | | | |
| PT | 7/14/2023 | 0.040 | 0.0032 | 0.0027 | |
| BED1 | 7/14/2023 | <0.0020 | <0.0020 | <0.0020 | |

Concentrations are in micrograms per liter (ug/L). Concentrations are rounded by the laboratory and reported to two significant figures. For samples collected prior to 10/1/2013, results for PFOA are reported under the following protocol: ND < LOD < NQ < LOQ where ND = Not Detected, NQ = Not Quantifiable, LOD = Limit of Detection, LOQ = Limit of Quantitation; the LOD/LOQ may have varied by instrument and quarter. For samples collected after 10/1/2013, samples are reported to a reporting limit (RL) of 0.0050 ug/L for PFOA. For samples collected after 6/30/2016, each target compound RL is 0.0020 ug/L. J = Analyte present, reported value may not be accurate or precise; UJ = Not detected, reporting limit may not be accurate or precise; B = Not detected substantially above the level reported in the laboratory or field blanks. Samples identified as BED1 were collected after the first carbon bed. Samples identified as BED2 were collected after the second carbon bed and represent the treated water. All other samples collected were prior to Chemours treatment. Samples identified with -D or -DUP are duplicate samples. Starting with the 3Q20 samples, the samples are analyzed by USEPA Method 537.1. Prior to 3Q20, the samples were analyzed by a modified method 537. QREP = Qualification Re-Evaluation Program. OMM = Operation, Maintenance, and Monitoring. PWS = Public Water Service. NJDEP = New Jersey Department of Environmental Protection.

**Table 2. Residential Granular Activated Carbon (GAC) Treatment System
Results – Chemours Chambers Works, Deepwater, New Jersey**

| Field Sample ID | Date | PFOA | PFOS | PFNA | Comments |
|-----------------|-----------|---------|---------|---------|----------|
| BED1 | 4/11/2023 | <0.0020 | <0.0020 | <0.0020 | |
| BED1 | 1/12/2023 | <0.0020 | <0.0020 | <0.0020 | |
| BED1 | 10/6/2022 | <0.0020 | <0.0020 | <0.0020 | |
| PT | 7/11/2022 | 0.046 | 0.0034 | 0.0025 | |
| BED1 | 7/11/2022 | <0.0020 | <0.0020 | <0.0020 | |
| BED1 | 4/7/2022 | <0.0020 | <0.0020 | <0.0020 | |
| BED1 | 1/6/2022 | <0.0020 | <0.0020 | <0.0020 | |
| BED1 | 10/8/2021 | <0.0020 | <0.0020 | <0.0020 | |
| PT | 7/14/2021 | 0.053 | 0.0041 | 0.0035 | |
| BED1 | 7/14/2021 | <0.0020 | <0.0020 | <0.0020 | |
| BED1 | 4/13/2021 | <0.0020 | <0.0020 | <0.0020 | |
| BED1-DUP | 4/13/2021 | <0.0020 | <0.0020 | <0.0020 | |
| BED1 | 11/2/2020 | <0.0020 | <0.0020 | <0.0020 | |
| PT | 8/31/2020 | 0.048 | 0.0037 | 0.0034 | |
| BED1 | 8/31/2020 | <0.0020 | <0.0020 | <0.0020 | |
| BED1-DUP | 8/31/2020 | <0.0020 | <0.0020 | <0.0020 | |
| BED1 | 6/18/2020 | <0.0020 | <0.0020 | <0.0020 | |
| BED1 | 3/5/2020 | <0.0020 | <0.0020 | <0.0020 | |

Concentrations are in micrograms per liter (ug/L). Concentrations are rounded by the laboratory and reported to two significant figures. For samples collected prior to 10/1/2013, results for PFOA are reported under the following protocol: ND < LOD < NQ < LOQ where ND = Not Detected, NQ = Not Quantifiable, LOD = Limit of Detection, LOQ = Limit of Quantitation; the LOD/LOQ may have varied by instrument and quarter. For samples collected after 10/1/2013, samples are reported to a reporting limit (RL) of 0.0050 ug/L for PFOA. For samples collected after 6/30/2016, each target compound RL is 0.0020 ug/L. J = Analyte present, reported value may not be accurate or precise; UJ = Not detected, reporting limit may not be accurate or precise; B = Not detected substantially above the level reported in the laboratory or field blanks. Samples identified as BED1 were collected after the first carbon bed. Samples identified as BED2 were collected after the second carbon bed and represent the treated water. All other samples collected were prior to Chemours treatment. Samples identified with -D or -DUP are duplicate samples. Starting with the 3Q20 samples, the samples are analyzed by USEPA Method 537.1. Prior to 3Q20, the samples were analyzed by a modified method 537. QREP = Qualification Re-Evaluation Program. OMM = Operation, Maintenance, and Monitoring. PWS = Public Water Service. NJDEP = New Jersey Department of Environmental Protection.

**Table 2. Residential Granular Activated Carbon (GAC) Treatment System
Results – Chemours Chambers Works, Deepwater, New Jersey**

| Field Sample ID | Date | PFOA | PFOS | PFNA | Comments |
|----------------------|------------|---------|---------|---------|---------------------------|
| BED1 | 11/8/2019 | <0.0020 | <0.0020 | <0.0020 | |
| PT | 8/27/2019 | 0.038 | 0.0026 | 0.0021 | |
| BED1 | 8/27/2019 | <0.0020 | <0.0020 | <0.0020 | |
| BED1 | 5/9/2019 | <0.0020 | <0.0020 | <0.0020 | |
| BED1 | 3/11/2019 | <0.0020 | 0.0044 | <0.0020 | |
| BED1 | 11/14/2018 | <0.0020 | <0.0020 | <0.0020 | |
| PT | 8/23/2018 | 0.037 | 0.0034 | 0.0027 | |
| BED1 | 8/23/2018 | <0.0020 | <0.0020 | <0.0020 | |
| -DUP | 2/16/2018 | 0.031 | 0.003 | <0.0020 | GAC installed 04/18/2018. |
| | 2/16/2018 | 0.03 | 0.003 | <0.0020 | GAC installed 04/18/2018. |
| Location: 286 | | | | | |
| PT | 9/11/2023 | 0.067 | 0.0041 | 0.012 | |
| BED1 | 9/11/2023 | 0.0041 | <0.0020 | <0.0020 | |
| BED1-DUP | 9/11/2023 | 0.0037 | <0.0020 | <0.0020 | |
| BED2 | 9/11/2023 | <0.0020 | <0.0020 | <0.0020 | |
| BED1 | 6/21/2023 | <0.0020 | <0.0020 | <0.0020 | |
| BED1-DUP | 6/21/2023 | <0.0020 | <0.0020 | <0.0020 | |
| BED1 | 3/13/2023 | <0.0020 | <0.0020 | <0.0020 | |

Concentrations are in micrograms per liter (ug/L). Concentrations are rounded by the laboratory and reported to two significant figures. For samples collected prior to 10/1/2013, results for PFOA are reported under the following protocol: ND < LOD < NQ < LOQ where ND = Not Detected, NQ = Not Quantifiable, LOD = Limit of Detection, LOQ = Limit of Quantitation; the LOD/LOQ may have varied by instrument and quarter. For samples collected after 10/1/2013, samples are reported to a reporting limit (RL) of 0.0050 ug/L for PFOA. For samples collected after 6/30/2016, each target compound RL is 0.0020 ug/L. J = Analyte present, reported value may not be accurate or precise; UJ = Not detected, reporting limit may not be accurate or precise; B = Not detected substantially above the level reported in the laboratory or field blanks. Samples identified as BED1 were collected after the first carbon bed. Samples identified as BED2 were collected after the second carbon bed and represent the treated water. All other samples collected were prior to Chemours treatment. Samples identified with -D or -DUP are duplicate samples. Starting with the 3Q20 samples, the samples are analyzed by USEPA Method 537.1. Prior to 3Q20, the samples were analyzed by a modified method 537. QREP = Qualification Re-Evaluation Program. OMM = Operation, Maintenance, and Monitoring. PWS = Public Water Service. NJDEP = New Jersey Department of Environmental Protection.

**Table 2. Residential Granular Activated Carbon (GAC) Treatment System
Results – Chemours Chambers Works, Deepwater, New Jersey**

| Field Sample ID | Date | PFOA | PFOS | PFNA | Comments |
|-----------------|------------|---------|----------|---------|----------|
| BED1-DUP | 3/13/2023 | <0.0020 | <0.0020 | <0.0020 | |
| BED1 | 12/19/2022 | <0.0020 | <0.0020 | <0.0020 | |
| BED1-DUP | 12/19/2022 | <0.0020 | <0.0020 | <0.0020 | |
| PT | 7/25/2022 | 0.077 | 0.0037 | 0.012 | |
| BED1 | 7/25/2022 | <0.0020 | <0.0020 | <0.0020 | |
| BED1 | 3/23/2022 | <0.0020 | <0.0020 | <0.0020 | |
| BED1 | 12/7/2021 | <0.0020 | <0.0020 | <0.0020 | |
| BED1-DUP | 12/7/2021 | <0.0020 | <0.0020 | <0.0020 | |
| PT | 9/1/2021 | 0.092 | 0.0051 J | 0.015 | |
| BED1 | 9/1/2021 | <0.0020 | <0.0020 | <0.0020 | |
| BED1-DUP | 9/1/2021 | <0.0020 | <0.0020 | <0.0020 | |
| BED1 | 6/28/2021 | <0.0020 | <0.0020 | <0.0020 | |
| BED1 | 10/5/2020 | <0.0020 | <0.0020 | <0.0020 | |
| BED1 | 6/30/2020 | <0.0020 | <0.0020 | <0.0020 | |
| PT | 9/20/2019 | 0.072 | 0.0037 | 0.011 | |
| BED1 | 9/20/2019 | <0.0020 | <0.0020 | <0.0020 | |
| BED1-DUP | 9/20/2019 | <0.0020 | <0.0020 | <0.0020 | |
| BED1 | 3/29/2019 | <0.0020 | <0.0020 | <0.0020 | |

Concentrations are in micrograms per liter (ug/L). Concentrations are rounded by the laboratory and reported to two significant figures. For samples collected prior to 10/1/2013, results for PFOA are reported under the following protocol: ND < LOD < NQ < LOQ where ND = Not Detected, NQ = Not Quantifiable, LOD = Limit of Detection, LOQ = Limit of Quantitation; the LOD/LOQ may have varied by instrument and quarter. For samples collected after 10/1/2013, samples are reported to a reporting limit (RL) of 0.0050 ug/L for PFOA. For samples collected after 6/30/2016, each target compound RL is 0.0020 ug/L. J = Analyte present, reported value may not be accurate or precise; UJ = Not detected, reporting limit may not be accurate or precise; B = Not detected substantially above the level reported in the laboratory or field blanks. Samples identified as BED1 were collected after the first carbon bed. Samples identified as BED2 were collected after the second carbon bed and represent the treated water. All other samples collected were prior to Chemours treatment. Samples identified with -D or -DUP are duplicate samples. Starting with the 3Q20 samples, the samples are analyzed by USEPA Method 537.1. Prior to 3Q20, the samples were analyzed by a modified method 537. QREP = Qualification Re-Evaluation Program. OMM = Operation, Maintenance, and Monitoring. PWS = Public Water Service. NJDEP = New Jersey Department of Environmental Protection.

**Table 2. Residential Granular Activated Carbon (GAC) Treatment System
Results – Chemours Chambers Works, Deepwater, New Jersey**

| Field Sample ID | Date | PFOA | PFOS | PFNA | Comments |
|----------------------|------------|------------|------------|------------|------------------------------------|
| PT | 12/14/2018 | 0.078 | 0.0041 | 0.0096 | |
| BED1 | 12/14/2018 | <0.0020 | <0.0020 | <0.0020 | |
| | 2/16/2018 | 0.074 | 0.0038 | 0.0086 | GAC installed 06/15/2018. |
| Location: 288 | | | | | |
| PT | 8/29/2023 | 0.039 | 0.013 | 0.0085 | Carbon Changeout 08/29/2023 - 5yr. |
| BED1 | 8/29/2023 | <0.0020 | <0.0020 | <0.0020 | Carbon Changeout 08/29/2023 - 5yr. |
| BED1 | 5/2/2023 | <0.0020 | <0.0020 | <0.0020 | |
| BED1 | 1/31/2023 | <0.0020 | <0.0020 | <0.0020 | |
| BED1 | 10/25/2022 | <0.0020 | <0.0020 | <0.0020 | |
| PT | 8/2/2022 | 0.037 J | 0.014 J | 0.0089 J | |
| BED1 | 8/2/2022 | <0.0020 UJ | <0.0020 UJ | <0.0020 UJ | |
| BED1 | 4/21/2022 | <0.0020 | <0.0020 | <0.0020 | |
| BED1 | 1/24/2022 | <0.0020 | <0.0020 | <0.0020 | |
| BED1 | 10/18/2021 | <0.0020 | <0.0020 | <0.0020 | |
| PT | 8/2/2021 | 0.047 | 0.018 | 0.0091 | |
| BED1 | 8/2/2021 | <0.0020 | <0.0020 | <0.0020 | |
| BED1 | 4/22/2021 | <0.0020 | <0.0020 | <0.0020 | |
| BED1-DUP | 4/22/2021 | <0.0020 | <0.0020 | <0.0020 | |

Concentrations are in micrograms per liter (ug/L). Concentrations are rounded by the laboratory and reported to two significant figures. For samples collected prior to 10/1/2013, results for PFOA are reported under the following protocol: ND < LOD < NQ < LOQ where ND = Not Detected, NQ = Not Quantifiable, LOD = Limit of Detection, LOQ = Limit of Quantitation; the LOD/LOQ may have varied by instrument and quarter. For samples collected after 10/1/2013, samples are reported to a reporting limit (RL) of 0.0050 ug/L for PFOA. For samples collected after 6/30/2016, each target compound RL is 0.0020 ug/L. J = Analyte present, reported value may not be accurate or precise; UJ = Not detected, reporting limit may not be accurate or precise; B = Not detected substantially above the level reported in the laboratory or field blanks. Samples identified as BED1 were collected after the first carbon bed. Samples identified as BED2 were collected after the second carbon bed and represent the treated water. All other samples collected were prior to Chemours treatment. Samples identified with -D or -DUP are duplicate samples. Starting with the 3Q20 samples, the samples are analyzed by USEPA Method 537.1. Prior to 3Q20, the samples were analyzed by a modified method 537. QREP = Qualification Re-Evaluation Program. OMM = Operation, Maintenance, and Monitoring. PWS = Public Water Service. NJDEP = New Jersey Department of Environmental Protection.

**Table 2. Residential Granular Activated Carbon (GAC) Treatment System
Results – Chemours Chambers Works, Deepwater, New Jersey**

| Field Sample ID | Date | PFOA | PFOS | PFNA | Comments |
|----------------------|------------|---------|---------|---------|---------------------------|
| BED1 | 1/22/2021 | <0.0020 | <0.0020 | <0.0020 | |
| BED1 | 10/15/2020 | <0.0020 | <0.0020 | <0.0020 | |
| PT | 8/12/2020 | 0.044 | 0.016 | 0.010 | |
| BED1 | 8/12/2020 | <0.0020 | <0.0020 | <0.0020 | |
| BED1 | 6/10/2020 | <0.0020 | <0.0020 | <0.0020 | |
| BED1-DUP | 6/10/2020 | <0.0020 | <0.0020 | <0.0020 | |
| BED1 | 1/29/2020 | <0.0020 | <0.0020 | <0.0020 | |
| BED1 | 10/16/2019 | <0.0020 | <0.0020 | <0.0020 | |
| PT | 7/26/2019 | 0.061 | 0.024 | 0.0096 | |
| BED1 | 7/26/2019 | <0.0020 | <0.0020 | <0.0020 | |
| BED1 | 4/17/2019 | <0.0020 | <0.0020 | <0.0020 | |
| BED1 | 2/5/2019 | <0.0020 | <0.0020 | <0.0020 | |
| BED1 | 11/8/2018 | <0.0020 | <0.0020 | <0.0020 | |
| PT | 8/2/2018 | 0.046 | 0.013 | 0.0077 | |
| BED1 | 8/2/2018 | <0.0020 | <0.0020 | <0.0020 | |
| | 3/9/2018 | 0.068 | 0.02 | 0.013 | GAC installed 04/18/2018. |
| Location: 289 | | | | | |
| PT | 7/26/2023 | 0.0022 | 0.0032 | <0.0020 | |

Concentrations are in micrograms per liter (ug/L). Concentrations are rounded by the laboratory and reported to two significant figures. For samples collected prior to 10/1/2013, results for PFOA are reported under the following protocol: ND < LOD < NQ < LOQ where ND = Not Detected, NQ = Not Quantifiable, LOD = Limit of Detection, LOQ = Limit of Quantitation; the LOD/LOQ may have varied by instrument and quarter. For samples collected after 10/1/2013, samples are reported to a reporting limit (RL) of 0.0050 ug/L for PFOA. For samples collected after 6/30/2016, each target compound RL is 0.0020 ug/L. J = Analyte present, reported value may not be accurate or precise; UJ = Not detected, reporting limit may not be accurate or precise; B = Not detected substantially above the level reported in the laboratory or field blanks. Samples identified as BED1 were collected after the first carbon bed. Samples identified as BED2 were collected after the second carbon bed and represent the treated water. All other samples collected were prior to Chemours treatment. Samples identified with -D or -DUP are duplicate samples. Starting with the 3Q20 samples, the samples are analyzed by USEPA Method 537.1. Prior to 3Q20, the samples were analyzed by a modified method 537. QREP = Qualification Re-Evaluation Program. OMM = Operation, Maintenance, and Monitoring. PWS = Public Water Service. NJDEP = New Jersey Department of Environmental Protection.

**Table 2. Residential Granular Activated Carbon (GAC) Treatment System
Results – Chemours Chambers Works, Deepwater, New Jersey**

| Field Sample ID | Date | PFOA | PFOS | PFNA | Comments |
|-----------------|------------|---------|---------|---------|----------|
| BED1 | 7/26/2023 | <0.0020 | <0.0020 | <0.0020 | |
| BED1 | 4/5/2023 | <0.0020 | <0.0020 | <0.0020 | |
| BED1 | 1/4/2023 | <0.0020 | <0.0020 | <0.0020 | |
| BED1 | 10/3/2022 | <0.0020 | <0.0020 | <0.0020 | |
| PT | 7/6/2022 | <0.0020 | <0.0020 | <0.0020 | |
| BED1 | 7/6/2022 | <0.0020 | <0.0020 | <0.0020 | |
| BED1 | 4/5/2022 | <0.0020 | <0.0020 | <0.0020 | |
| BED1 | 1/5/2022 | <0.0020 | <0.0020 | <0.0020 | |
| BED1 | 10/12/2021 | <0.0020 | <0.0020 | <0.0020 | |
| BED1-DUP | 10/12/2021 | <0.0020 | <0.0020 | <0.0020 | |
| PT | 7/21/2021 | <0.0020 | <0.0020 | <0.0020 | |
| BED1 | 7/21/2021 | <0.0020 | <0.0020 | <0.0020 | |
| BED1-DUP | 7/21/2021 | <0.0020 | <0.0020 | <0.0020 | |
| BED1 | 4/28/2021 | <0.0020 | <0.0020 | <0.0020 | |
| BED1-DUP | 4/28/2021 | <0.0020 | <0.0020 | <0.0020 | |
| BED1 | 2/5/2021 | <0.0020 | <0.0020 | <0.0020 | |
| BED1-DUP | 2/5/2021 | <0.0020 | <0.0020 | <0.0020 | |
| BED1 | 10/22/2020 | <0.0020 | <0.0020 | <0.0020 | |

Concentrations are in micrograms per liter (ug/L). Concentrations are rounded by the laboratory and reported to two significant figures. For samples collected prior to 10/1/2013, results for PFOA are reported under the following protocol: ND < LOD < NQ < LOQ where ND = Not Detected, NQ = Not Quantifiable, LOD = Limit of Detection, LOQ = Limit of Quantitation; the LOD/LOQ may have varied by instrument and quarter. For samples collected after 10/1/2013, samples are reported to a reporting limit (RL) of 0.0050 ug/L for PFOA. For samples collected after 6/30/2016, each target compound RL is 0.0020 ug/L. J = Analyte present, reported value may not be accurate or precise; UJ = Not detected, reporting limit may not be accurate or precise; B = Not detected substantially above the level reported in the laboratory or field blanks. Samples identified as BED1 were collected after the first carbon bed. Samples identified as BED2 were collected after the second carbon bed and represent the treated water. All other samples collected were prior to Chemours treatment. Samples identified with -D or -DUP are duplicate samples. Starting with the 3Q20 samples, the samples are analyzed by USEPA Method 537.1. Prior to 3Q20, the samples were analyzed by a modified method 537. QREP = Qualification Re-Evaluation Program. OMM = Operation, Maintenance, and Monitoring. PWS = Public Water Service. NJDEP = New Jersey Department of Environmental Protection.

**Table 2. Residential Granular Activated Carbon (GAC) Treatment System
Results – Chemours Chambers Works, Deepwater, New Jersey**

| Field Sample ID | Date | PFOA | PFOS | PFNA | Comments |
|----------------------|------------|---------|---------|---------|---------------------------|
| PT | 8/25/2020 | <0.0020 | <0.0020 | <0.0020 | |
| BED1 | 8/25/2020 | <0.0020 | <0.0020 | <0.0020 | |
| BED1-DUP | 8/25/2020 | <0.0020 | <0.0020 | <0.0020 | |
| BED1 | 6/11/2020 | <0.0020 | <0.0020 | <0.0020 | |
| BED1 | 3/3/2020 | <0.0020 | <0.0020 | <0.0020 | |
| BED1 | 10/23/2019 | <0.0020 | <0.0020 | <0.0020 | |
| PT | 8/2/2019 | <0.0020 | <0.0020 | <0.0020 | |
| BED1 | 8/2/2019 | <0.0020 | <0.0020 | <0.0020 | |
| BED1 | 4/26/2019 | <0.0020 | <0.0020 | <0.0020 | |
| BED1-DUP | 4/26/2019 | <0.0020 | <0.0020 | <0.0020 | |
| BED1 | 2/21/2019 | <0.0020 | <0.0020 | <0.0020 | |
| BED1 | 11/27/2018 | <0.0020 | <0.0020 | <0.0020 | |
| PT | 9/28/2018 | 0.0050 | 0.010 | 0.0042 | |
| BED1 | 9/28/2018 | <0.0020 | <0.0020 | <0.0020 | |
| | 3/9/2018 | 0.02 | 0.023 | 0.014 | GAC installed 06/22/2018. |
| Location: 290 | | | | | |
| PT | 8/2/2023 | 0.043 | 0.0047 | 0.0071 | |
| BED1 | 8/2/2023 | 0.0071 | <0.0020 | <0.0020 | |

Concentrations are in micrograms per liter (ug/L). Concentrations are rounded by the laboratory and reported to two significant figures. For samples collected prior to 10/1/2013, results for PFOA are reported under the following protocol: ND < LOD < NQ < LOQ where ND = Not Detected, NQ = Not Quantifiable, LOD = Limit of Detection, LOQ = Limit of Quantitation; the LOD/LOQ may have varied by instrument and quarter. For samples collected after 10/1/2013, samples are reported to a reporting limit (RL) of 0.0050 ug/L for PFOA. For samples collected after 6/30/2016, each target compound RL is 0.0020 ug/L. J = Analyte present, reported value may not be accurate or precise; UJ = Not detected, reporting limit may not be accurate or precise; B = Not detected substantially above the level reported in the laboratory or field blanks. Samples identified as BED1 were collected after the first carbon bed. Samples identified as BED2 were collected after the second carbon bed and represent the treated water. All other samples collected were prior to Chemours treatment. Samples identified with -D or -DUP are duplicate samples. Starting with the 3Q20 samples, the samples are analyzed by USEPA Method 537.1. Prior to 3Q20, the samples were analyzed by a modified method 537. QREP = Qualification Re-Evaluation Program. OMM = Operation, Maintenance, and Monitoring. PWS = Public Water Service. NJDEP = New Jersey Department of Environmental Protection.

**Table 2. Residential Granular Activated Carbon (GAC) Treatment System
Results – Chemours Chambers Works, Deepwater, New Jersey**

| Field Sample ID | Date | PFOA | PFOS | PFNA | Comments |
|-----------------|------------|---------|---------|---------|----------|
| BED2 | 8/2/2023 | <0.0020 | <0.0020 | <0.0020 | |
| BED1 | 5/2/2023 | 0.0045 | <0.0020 | <0.0020 | |
| BED2 | 5/2/2023 | <0.0020 | <0.0020 | <0.0020 | |
| BED1 | 2/7/2023 | 0.0042 | <0.0020 | <0.0020 | |
| BED2 | 2/7/2023 | <0.0020 | <0.0020 | <0.0020 | |
| BED1 | 11/14/2022 | 0.0035 | <0.0020 | <0.0020 | |
| BED2 | 11/14/2022 | <0.0020 | <0.0020 | <0.0020 | |
| PT | 9/6/2022 | 0.054 | 0.0053 | 0.0069 | |
| BED1 | 9/6/2022 | 0.0066 | <0.0020 | <0.0020 | |
| BED2 | 9/6/2022 | <0.0020 | <0.0020 | <0.0020 | |
| BED1 | 6/1/2022 | 0.0064 | <0.0020 | <0.0020 | |
| BED2 | 6/1/2022 | <0.0020 | <0.0020 | <0.0020 | |
| BED1 | 2/23/2022 | 0.0025 | <0.0020 | <0.0020 | |
| BED2 | 2/23/2022 | <0.0020 | <0.0020 | <0.0020 | |
| BED1 | 3/2/2021 | 0.0027 | <0.0020 | <0.0020 | |
| BED2 | 3/2/2021 | <0.0020 | <0.0020 | <0.0020 | |
| BED1 | 10/21/2020 | 0.0032 | <0.0020 | <0.0020 | |
| PT | 8/17/2020 | 0.054 | 0.0057 | 0.0051 | |

Concentrations are in micrograms per liter (ug/L). Concentrations are rounded by the laboratory and reported to two significant figures. For samples collected prior to 10/1/2013, results for PFOA are reported under the following protocol: ND < LOD < NQ < LOQ where ND = Not Detected, NQ = Not Quantifiable, LOD = Limit of Detection, LOQ = Limit of Quantitation; the LOD/LOQ may have varied by instrument and quarter. For samples collected after 10/1/2013, samples are reported to a reporting limit (RL) of 0.0050 ug/L for PFOA. For samples collected after 6/30/2016, each target compound RL is 0.0020 ug/L. J = Analyte present, reported value may not be accurate or precise; UJ = Not detected, reporting limit may not be accurate or precise; B = Not detected substantially above the level reported in the laboratory or field blanks. Samples identified as BED1 were collected after the first carbon bed. Samples identified as BED2 were collected after the second carbon bed and represent the treated water. All other samples collected were prior to Chemours treatment. Samples identified with -D or -DUP are duplicate samples. Starting with the 3Q20 samples, the samples are analyzed by USEPA Method 537.1. Prior to 3Q20, the samples were analyzed by a modified method 537. QREP = Qualification Re-Evaluation Program. OMM = Operation, Maintenance, and Monitoring. PWS = Public Water Service. NJDEP = New Jersey Department of Environmental Protection.

**Table 2. Residential Granular Activated Carbon (GAC) Treatment System
Results – Chemours Chambers Works, Deepwater, New Jersey**

| Field Sample ID | Date | PFOA | PFOS | PFNA | Comments |
|----------------------|------------|---------|---------|---------|---------------------------|
| BED1 | 8/17/2020 | 0.0047 | <0.0020 | <0.0020 | |
| BED1 | 6/26/2020 | 0.0036 | <0.0020 | <0.0020 | |
| PT | 9/13/2019 | 0.061 | 0.0071 | 0.0053 | |
| BED1 | 9/13/2019 | <0.0020 | <0.0020 | <0.0020 | |
| BED1 | 6/28/2019 | <0.0020 | <0.0020 | <0.0020 | |
| BED1 | 3/28/2019 | <0.0020 | <0.0020 | <0.0020 | |
| PT | 12/13/2018 | 0.050 | 0.0068 | 0.0034 | |
| BED1 | 12/13/2018 | <0.0020 | <0.0020 | <0.0020 | |
| | 3/9/2018 | 0.045 | 0.0068 | 0.0034 | GAC installed 09/18/2018. |
| -DUP | 3/9/2018 | 0.047 | 0.0066 | 0.0034 | GAC installed 09/18/2018. |
| Location: 295 | | | | | |
| PT | 7/11/2023 | 0.037 | 0.0026 | <0.0020 | |
| BED1 | 7/11/2023 | <0.0020 | <0.0020 | <0.0020 | |
| BED1 | 4/6/2023 | <0.0020 | <0.0020 | <0.0020 | |
| BED1 | 1/26/2023 | <0.0020 | <0.0020 | <0.0020 | |
| BED1-DUP | 1/26/2023 | <0.0020 | <0.0020 | <0.0020 | |
| BED1 | 10/25/2022 | <0.0020 | <0.0020 | <0.0020 | |
| PT | 8/4/2022 | 0.040 | 0.0029 | <0.0020 | |

Concentrations are in micrograms per liter (ug/L). Concentrations are rounded by the laboratory and reported to two significant figures. For samples collected prior to 10/1/2013, results for PFOA are reported under the following protocol: ND < LOD < NQ < LOQ where ND = Not Detected, NQ = Not Quantifiable, LOD = Limit of Detection, LOQ = Limit of Quantitation; the LOD/LOQ may have varied by instrument and quarter. For samples collected after 10/1/2013, samples are reported to a reporting limit (RL) of 0.0050 ug/L for PFOA. For samples collected after 6/30/2016, each target compound RL is 0.0020 ug/L. J = Analyte present, reported value may not be accurate or precise; UJ = Not detected, reporting limit may not be accurate or precise; B = Not detected substantially above the level reported in the laboratory or field blanks. Samples identified as BED1 were collected after the first carbon bed. Samples identified as BED2 were collected after the second carbon bed and represent the treated water. All other samples collected were prior to Chemours treatment. Samples identified with -D or -DUP are duplicate samples. Starting with the 3Q20 samples, the samples are analyzed by USEPA Method 537.1. Prior to 3Q20, the samples were analyzed by a modified method 537. QREP = Qualification Re-Evaluation Program. OMM = Operation, Maintenance, and Monitoring. PWS = Public Water Service. NJDEP = New Jersey Department of Environmental Protection.

**Table 2. Residential Granular Activated Carbon (GAC) Treatment System
Results – Chemours Chambers Works, Deepwater, New Jersey**

| Field Sample ID | Date | PFOA | PFOS | PFNA | Comments |
|-----------------|------------|---------|----------|---------|----------|
| BED1 | 8/4/2022 | <0.0020 | <0.0020 | <0.0020 | |
| BED1 | 4/19/2022 | <0.0020 | <0.0020 | <0.0020 | |
| BED1 | 1/24/2022 | <0.0020 | <0.0020 | <0.0020 | |
| BED1 | 10/25/2021 | <0.0020 | <0.0020 | <0.0020 | |
| PT | 8/3/2021 | 0.037 | 0.0031 | <0.0020 | |
| BED1 | 8/3/2021 | <0.0020 | <0.0020 | <0.0020 | |
| BED1-DUP | 8/3/2021 | <0.0020 | <0.0020 | <0.0020 | |
| BED1 | 4/28/2021 | <0.0020 | <0.0020 | <0.0020 | |
| BED1 | 2/3/2021 | <0.0020 | <0.0020 | <0.0020 | |
| PT | 9/14/2020 | 0.031 | 0.0029 J | <0.0020 | |
| BED1 | 9/14/2020 | <0.0020 | <0.0020 | <0.0020 | |
| BED1 | 6/24/2020 | <0.0020 | <0.0020 | <0.0020 | |
| BED1 | 12/19/2019 | <0.0020 | <0.0020 | <0.0020 | |
| PT | 9/13/2019 | 0.028 | 0.0027 | <0.0020 | |
| BED1 | 9/13/2019 | <0.0020 | <0.0020 | <0.0020 | |
| BED1 | 5/17/2019 | <0.0020 | <0.0020 | <0.0020 | |
| BED1-DUP | 5/17/2019 | <0.0020 | <0.0020 | <0.0020 | |
| BED1 | 3/22/2019 | <0.0020 | <0.0020 | <0.0020 | |

Concentrations are in micrograms per liter (ug/L). Concentrations are rounded by the laboratory and reported to two significant figures. For samples collected prior to 10/1/2013, results for PFOA are reported under the following protocol: ND < LOD < NQ < LOQ where ND = Not Detected, NQ = Not Quantifiable, LOD = Limit of Detection, LOQ = Limit of Quantitation; the LOD/LOQ may have varied by instrument and quarter. For samples collected after 10/1/2013, samples are reported to a reporting limit (RL) of 0.0050 ug/L for PFOA. For samples collected after 6/30/2016, each target compound RL is 0.0020 ug/L. J = Analyte present, reported value may not be accurate or precise; UJ = Not detected, reporting limit may not be accurate or precise; B = Not detected substantially above the level reported in the laboratory or field blanks. Samples identified as BED1 were collected after the first carbon bed. Samples identified as BED2 were collected after the second carbon bed and represent the treated water. All other samples collected were prior to Chemours treatment. Samples identified with -D or -DUP are duplicate samples. Starting with the 3Q20 samples, the samples are analyzed by USEPA Method 537.1. Prior to 3Q20, the samples were analyzed by a modified method 537. QREP = Qualification Re-Evaluation Program. OMM = Operation, Maintenance, and Monitoring. PWS = Public Water Service. NJDEP = New Jersey Department of Environmental Protection.

**Table 2. Residential Granular Activated Carbon (GAC) Treatment System
Results – Chemours Chambers Works, Deepwater, New Jersey**

| Field Sample ID | Date | PFOA | PFOS | PFNA | Comments |
|----------------------|------------|---------|---------|---------|---------------------------|
| BED1 | 12/14/2018 | <0.0020 | <0.0020 | <0.0020 | |
| PT | 9/28/2018 | 0.021 | 0.0026 | <0.0020 | |
| BED1 | 9/28/2018 | <0.0020 | <0.0020 | <0.0020 | |
| | 3/26/2018 | 0.024 | 0.0029 | <0.0020 | GAC installed 06/15/2018. |
| Location: 297 | | | | | |
| PT | 7/28/2023 | 0.0053 | <0.0020 | <0.0020 | |
| BED1 | 7/28/2023 | <0.0020 | <0.0020 | <0.0020 | |
| BED1 | 4/18/2023 | <0.0020 | <0.0020 | <0.0020 | |
| BED1 | 1/16/2023 | <0.0020 | <0.0020 | <0.0020 | |
| BED1 | 10/11/2022 | <0.0020 | <0.0020 | <0.0020 | |
| PT | 7/19/2022 | 0.029 | <0.0020 | 0.0065 | |
| BED1 | 7/19/2022 | <0.0020 | <0.0020 | <0.0020 | |
| BED1 | 4/18/2022 | <0.0020 | <0.0020 | <0.0020 | |
| BED1 | 1/26/2022 | <0.0020 | <0.0020 | <0.0020 | |
| BED1 | 11/1/2021 | <0.0020 | <0.0020 | <0.0020 | |
| PT | 8/19/2021 | 0.0040 | <0.0020 | <0.0020 | |
| BED1 | 8/19/2021 | <0.0020 | <0.0020 | <0.0020 | |
| BED1 | 4/13/2021 | <0.0020 | <0.0020 | <0.0020 | |

Concentrations are in micrograms per liter (ug/L). Concentrations are rounded by the laboratory and reported to two significant figures. For samples collected prior to 10/1/2013, results for PFOA are reported under the following protocol: ND < LOD < NQ < LOQ where ND = Not Detected, NQ = Not Quantifiable, LOD = Limit of Detection, LOQ = Limit of Quantitation; the LOD/LOQ may have varied by instrument and quarter. For samples collected after 10/1/2013, samples are reported to a reporting limit (RL) of 0.0050 ug/L for PFOA. For samples collected after 6/30/2016, each target compound RL is 0.0020 ug/L. J = Analyte present, reported value may not be accurate or precise; UJ = Not detected, reporting limit may not be accurate or precise; B = Not detected substantially above the level reported in the laboratory or field blanks. Samples identified as BED1 were collected after the first carbon bed. Samples identified as BED2 were collected after the second carbon bed and represent the treated water. All other samples collected were prior to Chemours treatment. Samples identified with -D or -DUP are duplicate samples. Starting with the 3Q20 samples, the samples are analyzed by USEPA Method 537.1. Prior to 3Q20, the samples were analyzed by a modified method 537. QREP = Qualification Re-Evaluation Program. OMM = Operation, Maintenance, and Monitoring. PWS = Public Water Service. NJDEP = New Jersey Department of Environmental Protection.

**Table 2. Residential Granular Activated Carbon (GAC) Treatment System
Results – Chemours Chambers Works, Deepwater, New Jersey**

| Field Sample ID | Date | PFOA | PFOS | PFNA | Comments |
|-----------------|------------|---------|---------|---------|---------------------------------------|
| BED1 | 1/21/2021 | <0.0020 | <0.0020 | <0.0020 | |
| BED1-DUP | 1/21/2021 | <0.0020 | <0.0020 | <0.0020 | |
| BED1 | 10/13/2020 | <0.0020 | <0.0020 | <0.0020 | |
| PT | 8/10/2020 | 0.0031 | <0.0020 | <0.0020 | Split sampling for method comparison. |
| PT | 8/10/2020 | 0.0038 | <0.0020 | <0.0020 | |
| BED1 | 8/10/2020 | <0.0020 | <0.0020 | <0.0020 | Split sampling for method comparison. |
| BED1 | 8/10/2020 | <0.0020 | <0.0020 | <0.0020 | |
| BED1-DUP | 8/10/2020 | <0.0020 | <0.0020 | <0.0020 | |
| BED1 | 6/8/2020 | <0.0020 | <0.0020 | <0.0020 | |
| BED1 | 1/27/2020 | <0.0020 | <0.0020 | <0.0020 | |
| BED1 | 10/11/2019 | <0.0020 | <0.0020 | <0.0020 | |
| PT | 7/22/2019 | 0.0038 | <0.0020 | <0.0020 | |
| BED1 | 7/22/2019 | <0.0020 | <0.0020 | <0.0020 | |
| BED1 | 4/16/2019 | <0.0020 | <0.0020 | <0.0020 | |
| BED1 | 1/30/2019 | <0.0020 | <0.0020 | <0.0020 | |
| BED1 | 11/7/2018 | <0.0020 | <0.0020 | <0.0020 | |
| PT | 8/3/2018 | 0.0049 | <0.0020 | <0.0020 | |
| BED1 | 8/3/2018 | <0.0020 | <0.0020 | <0.0020 | |

Concentrations are in micrograms per liter (ug/L). Concentrations are rounded by the laboratory and reported to two significant figures. For samples collected prior to 10/1/2013, results for PFOA are reported under the following protocol: ND < LOD < NQ < LOQ where ND = Not Detected, NQ = Not Quantifiable, LOD = Limit of Detection, LOQ = Limit of Quantitation; the LOD/LOQ may have varied by instrument and quarter. For samples collected after 10/1/2013, samples are reported to a reporting limit (RL) of 0.0050 ug/L for PFOA. For samples collected after 6/30/2016, each target compound RL is 0.0020 ug/L. J = Analyte present, reported value may not be accurate or precise; UJ = Not detected, reporting limit may not be accurate or precise; B = Not detected substantially above the level reported in the laboratory or field blanks. Samples identified as BED1 were collected after the first carbon bed. Samples identified as BED2 were collected after the second carbon bed and represent the treated water. All other samples collected were prior to Chemours treatment. Samples identified with -D or -DUP are duplicate samples. Starting with the 3Q20 samples, the samples are analyzed by USEPA Method 537.1. Prior to 3Q20, the samples were analyzed by a modified method 537. QREP = Qualification Re-Evaluation Program. OMM = Operation, Maintenance, and Monitoring. PWS = Public Water Service. NJDEP = New Jersey Department of Environmental Protection.

**Table 2. Residential Granular Activated Carbon (GAC) Treatment System
Results – Chemours Chambers Works, Deepwater, New Jersey**

| Field Sample ID | Date | PFOA | PFOS | PFNA | Comments |
|----------------------|------------|---------|----------|---------|---|
| | 4/19/2018 | 0.039 | 0.0042 | 0.0077 | NJDEP sampled, added their data to EIM, exceeds criteria, GAC installed by Chemours 05/23/2018. |
| Location: 301 | | | | | |
| PT | 7/19/2023 | 0.033 | 0.0058 | 0.0049 | |
| BED1 | 7/19/2023 | <0.0020 | <0.0020 | <0.0020 | |
| BED1 | 4/20/2023 | <0.0020 | <0.0020 | <0.0020 | |
| BED1 | 1/25/2023 | <0.0020 | <0.0020 | <0.0020 | |
| BED1 | 10/31/2022 | <0.0020 | <0.0020 | <0.0020 | |
| PT | 8/18/2022 | 0.052 | 0.0041 | 0.0043 | |
| BED1 | 8/18/2022 | <0.0020 | <0.0020 | <0.0020 | |
| BED1 | 5/23/2022 | <0.0020 | <0.0020 | <0.0020 | |
| BED1 | 2/22/2022 | <0.0020 | <0.0020 | <0.0020 | |
| BED1 | 11/29/2021 | <0.0020 | <0.0020 | <0.0020 | |
| PT | 8/30/2021 | 0.059 | 0.0049 J | 0.0035 | |
| BED1 | 8/30/2021 | <0.0020 | <0.0020 | <0.0020 | |
| BED1 | 6/15/2021 | <0.0020 | <0.0020 | <0.0020 | |
| BED1 | 1/20/2021 | <0.0020 | <0.0020 | <0.0020 | |
| BED1 | 10/7/2020 | <0.0020 | <0.0020 | <0.0020 | |
| PT | 7/23/2020 | 0.044 | 0.0037 | 0.0050 | |

Concentrations are in micrograms per liter (ug/L). Concentrations are rounded by the laboratory and reported to two significant figures. For samples collected prior to 10/1/2013, results for PFOA are reported under the following protocol: ND < LOD < NQ < LOQ where ND = Not Detected, NQ = Not Quantifiable, LOD = Limit of Detection, LOQ = Limit of Quantitation; the LOD/LOQ may have varied by instrument and quarter. For samples collected after 10/1/2013, samples are reported to a reporting limit (RL) of 0.0050 ug/L for PFOA. For samples collected after 6/30/2016, each target compound RL is 0.0020 ug/L. J = Analyte present, reported value may not be accurate or precise; UJ = Not detected, reporting limit may not be accurate or precise; B = Not detected substantially above the level reported in the laboratory or field blanks. Samples identified as BED1 were collected after the first carbon bed. Samples identified as BED2 were collected after the second carbon bed and represent the treated water. All other samples collected were prior to Chemours treatment. Samples identified with -D or -DUP are duplicate samples. Starting with the 3Q20 samples, the samples are analyzed by USEPA Method 537.1. Prior to 3Q20, the samples were analyzed by a modified method 537. QREP = Qualification Re-Evaluation Program. OMM = Operation, Maintenance, and Monitoring. PWS = Public Water Service. NJDEP = New Jersey Department of Environmental Protection.

**Table 2. Residential Granular Activated Carbon (GAC) Treatment System
Results – Chemours Chambers Works, Deepwater, New Jersey**

| Field Sample ID | Date | PFOA | PFOS | PFNA | Comments |
|----------------------|------------|---------|---------|---------|---------------------------|
| BED1 | 7/23/2020 | <0.0020 | <0.0020 | <0.0020 | |
| BED1 | 6/2/2020 | <0.0020 | <0.0020 | <0.0020 | |
| BED1 | 1/16/2020 | <0.0020 | <0.0020 | <0.0020 | |
| BED1 | 10/1/2019 | <0.0020 | <0.0020 | <0.0020 | |
| PT | 7/8/2019 | 0.046 | 0.0032 | 0.0029 | |
| BED1 | 7/8/2019 | <0.0020 | <0.0020 | <0.0020 | |
| BED1 | 4/3/2019 | <0.0020 | <0.0020 | <0.0020 | |
| BED1 | 1/9/2019 | <0.0020 | <0.0020 | <0.0020 | |
| | 4/23/2018 | 0.051 | <0.0020 | 0.0038 | GAC installed 10/17/2018. |
| Location: 303 | | | | | |
| PT | 8/17/2023 | 0.023 | 0.0020 | 0.0054 | |
| BED1 | 8/17/2023 | <0.0020 | <0.0020 | <0.0020 | |
| BED1 | 5/30/2023 | <0.0020 | <0.0020 | <0.0020 | |
| BED1 | 3/14/2023 | <0.0020 | <0.0020 | <0.0020 | |
| BED1 | 11/14/2022 | 0.0050 | <0.0020 | <0.0020 | |
| BED2 | 11/14/2022 | <0.0020 | <0.0020 | <0.0020 | |
| PT | 8/30/2022 | 0.023 | <0.0020 | 0.0068 | |
| BED1 | 8/30/2022 | <0.0020 | <0.0020 | <0.0020 | |

Concentrations are in micrograms per liter (ug/L). Concentrations are rounded by the laboratory and reported to two significant figures. For samples collected prior to 10/1/2013, results for PFOA are reported under the following protocol: ND < LOD < NQ < LOQ where ND = Not Detected, NQ = Not Quantifiable, LOD = Limit of Detection, LOQ = Limit of Quantitation; the LOD/LOQ may have varied by instrument and quarter. For samples collected after 10/1/2013, samples are reported to a reporting limit (RL) of 0.0050 ug/L for PFOA. For samples collected after 6/30/2016, each target compound RL is 0.0020 ug/L. J = Analyte present, reported value may not be accurate or precise; UJ = Not detected, reporting limit may not be accurate or precise; B = Not detected substantially above the level reported in the laboratory or field blanks. Samples identified as BED1 were collected after the first carbon bed. Samples identified as BED2 were collected after the second carbon bed and represent the treated water. All other samples collected were prior to Chemours treatment. Samples identified with -D or -DUP are duplicate samples. Starting with the 3Q20 samples, the samples are analyzed by USEPA Method 537.1. Prior to 3Q20, the samples were analyzed by a modified method 537. QREP = Qualification Re-Evaluation Program. OMM = Operation, Maintenance, and Monitoring. PWS = Public Water Service. NJDEP = New Jersey Department of Environmental Protection.

**Table 2. Residential Granular Activated Carbon (GAC) Treatment System
Results – Chemours Chambers Works, Deepwater, New Jersey**

| Field Sample ID | Date | PFOA | PFOS | PFNA | Comments |
|-----------------|------------|---------|---------|---------|----------|
| BED1 | 5/26/2022 | <0.0020 | <0.0020 | <0.0020 | |
| BED1 | 3/3/2022 | <0.0020 | <0.0020 | <0.0020 | |
| BED1 | 12/1/2021 | <0.0020 | <0.0020 | <0.0020 | |
| PT | 8/19/2021 | 0.027 | <0.0020 | 0.0042 | |
| BED1 | 8/19/2021 | <0.0020 | <0.0020 | <0.0020 | |
| BED1 | 5/14/2021 | <0.0020 | <0.0020 | <0.0020 | |
| BED1 | 2/5/2021 | <0.0020 | <0.0020 | <0.0020 | |
| BED1 | 10/27/2020 | <0.0020 | <0.0020 | <0.0020 | |
| PT | 8/26/2020 | 0.027 | 0.0023 | 0.0042 | |
| BED1 | 8/26/2020 | <0.0020 | <0.0020 | <0.0020 | |
| BED1 | 6/16/2020 | 0.0034 | <0.0020 | <0.0020 | |
| BED1 | 2/10/2020 | <0.0020 | <0.0020 | <0.0020 | |
| BED1 | 11/8/2019 | <0.0020 | <0.0020 | <0.0020 | |
| PT | 8/26/2019 | 0.024 | <0.0020 | 0.0036 | |
| BED1 | 8/26/2019 | <0.0020 | <0.0020 | <0.0020 | |
| BED1 | 4/17/2019 | <0.0020 | <0.0020 | <0.0020 | |
| PT | 2/4/2019 | 0.018 | <0.0020 | 0.0036 | |
| BED1 | 2/4/2019 | <0.0020 | <0.0020 | <0.0020 | |

Concentrations are in micrograms per liter (ug/L). Concentrations are rounded by the laboratory and reported to two significant figures. For samples collected prior to 10/1/2013, results for PFOA are reported under the following protocol: ND < LOD < NQ < LOQ where ND = Not Detected, NQ = Not Quantifiable, LOD = Limit of Detection, LOQ = Limit of Quantitation; the LOD/LOQ may have varied by instrument and quarter. For samples collected after 10/1/2013, samples are reported to a reporting limit (RL) of 0.0050 ug/L for PFOA. For samples collected after 6/30/2016, each target compound RL is 0.0020 ug/L. J = Analyte present, reported value may not be accurate or precise; UJ = Not detected, reporting limit may not be accurate or precise; B = Not detected substantially above the level reported in the laboratory or field blanks. Samples identified as BED1 were collected after the first carbon bed. Samples identified as BED2 were collected after the second carbon bed and represent the treated water. All other samples collected were prior to Chemours treatment. Samples identified with -D or -DUP are duplicate samples. Starting with the 3Q20 samples, the samples are analyzed by USEPA Method 537.1. Prior to 3Q20, the samples were analyzed by a modified method 537. QREP = Qualification Re-Evaluation Program. OMM = Operation, Maintenance, and Monitoring. PWS = Public Water Service. NJDEP = New Jersey Department of Environmental Protection.

**Table 2. Residential Granular Activated Carbon (GAC) Treatment System
Results – Chemours Chambers Works, Deepwater, New Jersey**

| Field Sample ID | Date | PFOA | PFOS | PFNA | Comments |
|----------------------|------------|---------|---------|---------|---------------------------|
| BED1 | 11/7/2018 | <0.0020 | <0.0020 | <0.0020 | |
| | 4/25/2018 | 0.024 | 0.0035 | 0.0049 | GAC installed 09/05/2018. |
| Location: 309 | | | | | |
| PT | 8/17/2023 | 0.060 | 0.0056 | 0.016 | |
| BED1 | 8/17/2023 | <0.0020 | <0.0020 | <0.0020 | |
| BED1 | 5/31/2023 | <0.0020 | <0.0020 | <0.0020 | |
| BED1-DUP | 5/31/2023 | <0.0020 | <0.0020 | <0.0020 | |
| BED1 | 3/14/2023 | <0.0020 | <0.0020 | <0.0020 | |
| BED1 | 11/22/2022 | <0.0020 | <0.0020 | <0.0020 | |
| PT | 9/13/2022 | 0.068 | 0.0038 | 0.013 | |
| BED1 | 9/13/2022 | <0.0020 | <0.0020 | <0.0020 | |
| BED1 | 5/25/2022 | <0.0020 | <0.0020 | <0.0020 | |
| BED1 | 2/23/2022 | <0.0020 | <0.0020 | <0.0020 | |
| BED1 | 11/30/2021 | <0.0020 | <0.0020 | <0.0020 | |
| PT | 9/7/2021 | 0.066 | 0.0022 | 0.0066 | |
| BED1 | 9/7/2021 | <0.0020 | <0.0020 | <0.0020 | |
| BED1 | 6/21/2021 | <0.0020 | <0.0020 | <0.0020 | |
| BED1 | 2/25/2021 | <0.0020 | <0.0020 | <0.0020 | |

Concentrations are in micrograms per liter (ug/L). Concentrations are rounded by the laboratory and reported to two significant figures. For samples collected prior to 10/1/2013, results for PFOA are reported under the following protocol: ND < LOD < NQ < LOQ where ND = Not Detected, NQ = Not Quantifiable, LOD = Limit of Detection, LOQ = Limit of Quantitation; the LOD/LOQ may have varied by instrument and quarter. For samples collected after 10/1/2013, samples are reported to a reporting limit (RL) of 0.0050 ug/L for PFOA. For samples collected after 6/30/2016, each target compound RL is 0.0020 ug/L. J = Analyte present, reported value may not be accurate or precise; UJ = Not detected, reporting limit may not be accurate or precise; B = Not detected substantially above the level reported in the laboratory or field blanks. Samples identified as BED1 were collected after the first carbon bed. Samples identified as BED2 were collected after the second carbon bed and represent the treated water. All other samples collected were prior to Chemours treatment. Samples identified with -D or -DUP are duplicate samples. Starting with the 3Q20 samples, the samples are analyzed by USEPA Method 537.1. Prior to 3Q20, the samples were analyzed by a modified method 537. QREP = Qualification Re-Evaluation Program. OMM = Operation, Maintenance, and Monitoring. PWS = Public Water Service. NJDEP = New Jersey Department of Environmental Protection.

**Table 2. Residential Granular Activated Carbon (GAC) Treatment System
Results – Chemours Chambers Works, Deepwater, New Jersey**

| Field Sample ID | Date | PFOA | PFOS | PFNA | Comments |
|----------------------|------------|---------|---------|---------|---------------------------|
| BED1 | 10/8/2020 | <0.0020 | <0.0020 | <0.0020 | |
| PT | 7/28/2020 | 0.069 | 0.0020 | 0.0071 | |
| BED1 | 7/28/2020 | <0.0020 | <0.0020 | <0.0020 | |
| BED1 | 6/5/2020 | <0.0020 | <0.0020 | <0.0020 | |
| BED1 | 1/31/2020 | <0.0020 | <0.0020 | <0.0020 | |
| BED1 | 10/15/2019 | <0.0020 | <0.0020 | <0.0020 | |
| PT | 7/19/2019 | 0.057 | <0.0020 | 0.0032 | |
| BED1 | 7/19/2019 | <0.0020 | <0.0020 | <0.0020 | |
| BED1 | 4/8/2019 | <0.0020 | <0.0020 | <0.0020 | |
| PT | 1/23/2019 | 0.066 | <0.0020 | 0.0030 | |
| BED1 | 1/23/2019 | <0.0020 | <0.0020 | <0.0020 | |
| BED1 | 10/30/2018 | <0.0020 | <0.0020 | <0.0020 | |
| | 5/4/2018 | 0.069 | <0.0020 | 0.0031 | GAC installed 09/27/2018. |
| Location: 310 | | | | | |
| PT | 7/21/2023 | 0.056 | 0.018 | 0.010 | |
| BED1 | 7/21/2023 | <0.0020 | <0.0020 | <0.0020 | |
| BED1 | 4/19/2023 | <0.0020 | <0.0020 | <0.0020 | |
| BED1 | 1/26/2023 | <0.0020 | <0.0020 | <0.0020 | |

Concentrations are in micrograms per liter (ug/L). Concentrations are rounded by the laboratory and reported to two significant figures. For samples collected prior to 10/1/2013, results for PFOA are reported under the following protocol: ND < LOD < NQ < LOQ where ND = Not Detected, NQ = Not Quantifiable, LOD = Limit of Detection, LOQ = Limit of Quantitation; the LOD/LOQ may have varied by instrument and quarter. For samples collected after 10/1/2013, samples are reported to a reporting limit (RL) of 0.0050 ug/L for PFOA. For samples collected after 6/30/2016, each target compound RL is 0.0020 ug/L. J = Analyte present, reported value may not be accurate or precise; UJ = Not detected, reporting limit may not be accurate or precise; B = Not detected substantially above the level reported in the laboratory or field blanks. Samples identified as BED1 were collected after the first carbon bed. Samples identified as BED2 were collected after the second carbon bed and represent the treated water. All other samples collected were prior to Chemours treatment. Samples identified with -D or -DUP are duplicate samples. Starting with the 3Q20 samples, the samples are analyzed by USEPA Method 537.1. Prior to 3Q20, the samples were analyzed by a modified method 537. QREP = Qualification Re-Evaluation Program. OMM = Operation, Maintenance, and Monitoring. PWS = Public Water Service. NJDEP = New Jersey Department of Environmental Protection.

**Table 2. Residential Granular Activated Carbon (GAC) Treatment System
Results – Chemours Chambers Works, Deepwater, New Jersey**

| Field Sample ID | Date | PFOA | PFOS | PFNA | Comments |
|-----------------|------------|---------|----------|---------|----------|
| BED1 | 10/28/2022 | <0.0020 | <0.0020 | <0.0020 | |
| PT | 8/17/2022 | 0.059 | 0.022 | 0.011 | |
| BED1 | 8/17/2022 | <0.0020 | <0.0020 | <0.0020 | |
| BED1 | 5/18/2022 | <0.0020 | <0.0020 | <0.0020 | |
| BED1 | 2/7/2022 | <0.0020 | <0.0020 | <0.0020 | |
| PT | 10/21/2021 | 0.045 | 0.014 | 0.0085 | |
| BED1 | 10/21/2021 | <0.0020 | <0.0020 | <0.0020 | |
| BED1 | 5/14/2021 | <0.0020 | <0.0020 | <0.0020 | |
| BED1 | 2/16/2021 | <0.0020 | <0.0020 | <0.0020 | |
| BED1 | 12/10/2020 | <0.0020 | <0.0020 | <0.0020 | |
| PT | 9/14/2020 | 0.024 | 0.0071 J | 0.0042 | |
| BED1 | 9/14/2020 | <0.0020 | <0.0020 | <0.0020 | |
| BED1-DUP | 9/14/2020 | <0.0020 | <0.0020 | <0.0020 | |
| BED1 | 6/29/2020 | <0.0020 | <0.0020 | <0.0020 | |
| BED1 | 3/4/2020 | <0.0020 | <0.0020 | <0.0020 | |
| BED1 | 5/24/2019 | <0.0020 | <0.0020 | <0.0020 | |
| PT | 3/28/2019 | 0.027 | 0.0089 | 0.0044 | |
| BED1 | 3/28/2019 | <0.0020 | 0.0026 | <0.0020 | |

Concentrations are in micrograms per liter (ug/L). Concentrations are rounded by the laboratory and reported to two significant figures. For samples collected prior to 10/1/2013, results for PFOA are reported under the following protocol: ND < LOD < NQ < LOQ where ND = Not Detected, NQ = Not Quantifiable, LOD = Limit of Detection, LOQ = Limit of Quantitation; the LOD/LOQ may have varied by instrument and quarter. For samples collected after 10/1/2013, samples are reported to a reporting limit (RL) of 0.0050 ug/L for PFOA. For samples collected after 6/30/2016, each target compound RL is 0.0020 ug/L. J = Analyte present, reported value may not be accurate or precise; UJ = Not detected, reporting limit may not be accurate or precise; B = Not detected substantially above the level reported in the laboratory or field blanks. Samples identified as BED1 were collected after the first carbon bed. Samples identified as BED2 were collected after the second carbon bed and represent the treated water. All other samples collected were prior to Chemours treatment. Samples identified with -D or -DUP are duplicate samples. Starting with the 3Q20 samples, the samples are analyzed by USEPA Method 537.1. Prior to 3Q20, the samples were analyzed by a modified method 537. QREP = Qualification Re-Evaluation Program. OMM = Operation, Maintenance, and Monitoring. PWS = Public Water Service. NJDEP = New Jersey Department of Environmental Protection.

**Table 2. Residential Granular Activated Carbon (GAC) Treatment System
Results – Chemours Chambers Works, Deepwater, New Jersey**

| Field Sample ID | Date | PFOA | PFOS | PFNA | Comments |
|----------------------|-----------|---------|---------|---------|---------------------------|
| | 5/4/2018 | 0.039 | 0.01 | 0.0062 | GAC installed 09/04/2018. |
| Location: 320 | | | | | |
| PT | 7/17/2023 | 0.060 | 0.0039 | 0.0033 | |
| BED1 | 7/17/2023 | <0.0020 | <0.0020 | <0.0020 | |
| BED1 | 4/13/2023 | <0.0020 | <0.0020 | <0.0020 | |
| BED1 | 1/12/2023 | <0.0020 | <0.0020 | <0.0020 | |
| BED1 | 10/5/2022 | <0.0020 | <0.0020 | <0.0020 | |
| PT | 7/11/2022 | 0.056 | 0.0031 | 0.0031 | |
| BED1 | 7/11/2022 | <0.0020 | <0.0020 | <0.0020 | |
| BED1 | 4/12/2022 | <0.0020 | <0.0020 | <0.0020 | |
| BED1-DUP | 4/12/2022 | <0.0020 | <0.0020 | <0.0020 | |
| BED1 | 1/19/2022 | <0.0020 | <0.0020 | <0.0020 | |
| BED1-DUP | 1/19/2022 | <0.0020 | <0.0020 | <0.0020 | |
| BED1 | 10/8/2021 | <0.0020 | <0.0020 | <0.0020 | |
| PT | 7/14/2021 | 0.068 | 0.0040 | 0.0049 | |
| BED1 | 7/14/2021 | <0.0020 | <0.0020 | <0.0020 | |
| BED1 | 4/1/2021 | <0.0020 | <0.0020 | <0.0020 | |
| BED1 | 1/11/2021 | <0.0020 | <0.0020 | <0.0020 | |

Concentrations are in micrograms per liter (ug/L). Concentrations are rounded by the laboratory and reported to two significant figures. For samples collected prior to 10/1/2013, results for PFOA are reported under the following protocol: ND < LOD < NQ < LOQ where ND = Not Detected, NQ = Not Quantifiable, LOD = Limit of Detection, LOQ = Limit of Quantitation; the LOD/LOQ may have varied by instrument and quarter. For samples collected after 10/1/2013, samples are reported to a reporting limit (RL) of 0.0050 ug/L for PFOA. For samples collected after 6/30/2016, each target compound RL is 0.0020 ug/L. J = Analyte present, reported value may not be accurate or precise; UJ = Not detected, reporting limit may not be accurate or precise; B = Not detected substantially above the level reported in the laboratory or field blanks. Samples identified as BED1 were collected after the first carbon bed. Samples identified as BED2 were collected after the second carbon bed and represent the treated water. All other samples collected were prior to Chemours treatment. Samples identified with -D or -DUP are duplicate samples. Starting with the 3Q20 samples, the samples are analyzed by USEPA Method 537.1. Prior to 3Q20, the samples were analyzed by a modified method 537. QREP = Qualification Re-Evaluation Program. OMM = Operation, Maintenance, and Monitoring. PWS = Public Water Service. NJDEP = New Jersey Department of Environmental Protection.

**Table 2. Residential Granular Activated Carbon (GAC) Treatment System
Results – Chemours Chambers Works, Deepwater, New Jersey**

| Field Sample ID | Date | PFOA | PFOS | PFNA | Comments |
|----------------------|------------|---------|---------|---------|---------------------------|
| BED1 | 10/1/2020 | <0.0020 | <0.0020 | <0.0020 | |
| PT | 7/23/2020 | 0.057 | 0.0024 | 0.0026 | |
| BED1 | 7/23/2020 | <0.0020 | <0.0020 | <0.0020 | |
| BED1 | 6/2/2020 | <0.0020 | <0.0020 | <0.0020 | |
| BED1 | 1/16/2020 | <0.0020 | <0.0020 | <0.0020 | |
| BED1 | 10/2/2019 | <0.0020 | <0.0020 | <0.0020 | |
| PT | 7/1/2019 | 0.062 | 0.0037 | 0.0040 | |
| BED1 | 7/1/2019 | <0.0020 | <0.0020 | <0.0020 | |
| BED1 | 4/2/2019 | <0.0020 | <0.0020 | <0.0020 | |
| BED1 | 1/7/2019 | <0.0020 | <0.0020 | <0.0020 | |
| | 8/20/2018 | 0.075 | 0.003 | 0.0024 | GAC installed 10/16/2018. |
| Location: 324 | | | | | |
| PT | 8/23/2023 | 0.087 | 0.0057 | <0.0020 | |
| BED1 | 8/23/2023 | <0.0020 | <0.0020 | <0.0020 | |
| BED1 | 5/2/2023 | <0.0020 | <0.0020 | <0.0020 | |
| BED1 | 1/11/2023 | <0.0020 | <0.0020 | <0.0020 | |
| BED1 | 10/10/2022 | <0.0020 | <0.0020 | <0.0020 | |
| PT | 7/14/2022 | 0.078 | 0.0046 | <0.0020 | |

Concentrations are in micrograms per liter (ug/L). Concentrations are rounded by the laboratory and reported to two significant figures. For samples collected prior to 10/1/2013, results for PFOA are reported under the following protocol: ND < LOD < NQ < LOQ where ND = Not Detected, NQ = Not Quantifiable, LOD = Limit of Detection, LOQ = Limit of Quantitation; the LOD/LOQ may have varied by instrument and quarter. For samples collected after 10/1/2013, samples are reported to a reporting limit (RL) of 0.0050 ug/L for PFOA. For samples collected after 6/30/2016, each target compound RL is 0.0020 ug/L. J = Analyte present, reported value may not be accurate or precise; UJ = Not detected, reporting limit may not be accurate or precise; B = Not detected substantially above the level reported in the laboratory or field blanks. Samples identified as BED1 were collected after the first carbon bed. Samples identified as BED2 were collected after the second carbon bed and represent the treated water. All other samples collected were prior to Chemours treatment. Samples identified with -D or -DUP are duplicate samples. Starting with the 3Q20 samples, the samples are analyzed by USEPA Method 537.1. Prior to 3Q20, the samples were analyzed by a modified method 537. QREP = Qualification Re-Evaluation Program. OMM = Operation, Maintenance, and Monitoring. PWS = Public Water Service. NJDEP = New Jersey Department of Environmental Protection.

**Table 2. Residential Granular Activated Carbon (GAC) Treatment System
Results – Chemours Chambers Works, Deepwater, New Jersey**

| Field Sample ID | Date | PFOA | PFOS | PFNA | Comments |
|-----------------|-----------|---------|---------|---------|----------|
| BED1 | 7/14/2022 | <0.0020 | <0.0020 | <0.0020 | |
| BED1 | 4/5/2022 | <0.0020 | <0.0020 | <0.0020 | |
| BED1 | 1/5/2022 | <0.0020 | <0.0020 | <0.0020 | |
| BED1 | 10/7/2021 | <0.0020 | <0.0020 | <0.0020 | |
| PT | 7/13/2021 | 0.061 | 0.0031 | <0.0020 | |
| BED1 | 7/13/2021 | <0.0020 | <0.0020 | <0.0020 | |
| BED1 | 4/1/2021 | <0.0020 | <0.0020 | <0.0020 | |
| BED1 | 1/11/2021 | <0.0020 | <0.0020 | <0.0020 | |
| BED1 | 10/5/2020 | <0.0020 | <0.0020 | <0.0020 | |
| PT | 7/28/2020 | 0.090 | 0.0026 | <0.0020 | |
| BED1 | 7/28/2020 | <0.0020 | <0.0020 | <0.0020 | |
| BED1-DUP | 7/28/2020 | <0.0020 | <0.0020 | <0.0020 | |
| BED1 | 6/2/2020 | <0.0020 | <0.0020 | <0.0020 | |
| BED1 | 1/17/2020 | <0.0020 | <0.0020 | <0.0020 | |
| BED1 | 10/1/2019 | <0.0020 | <0.0020 | <0.0020 | |
| PT | 7/8/2019 | 0.083 | <0.0020 | <0.0020 | |
| BED1 | 7/8/2019 | <0.0020 | <0.0020 | <0.0020 | |
| BED1 | 4/5/2019 | <0.0020 | <0.0020 | <0.0020 | |

Concentrations are in micrograms per liter (ug/L). Concentrations are rounded by the laboratory and reported to two significant figures. For samples collected prior to 10/1/2013, results for PFOA are reported under the following protocol: ND < LOD < NQ < LOQ where ND = Not Detected, NQ = Not Quantifiable, LOD = Limit of Detection, LOQ = Limit of Quantitation; the LOD/LOQ may have varied by instrument and quarter. For samples collected after 10/1/2013, samples are reported to a reporting limit (RL) of 0.0050 ug/L for PFOA. For samples collected after 6/30/2016, each target compound RL is 0.0020 ug/L. J = Analyte present, reported value may not be accurate or precise; UJ = Not detected, reporting limit may not be accurate or precise; B = Not detected substantially above the level reported in the laboratory or field blanks. Samples identified as BED1 were collected after the first carbon bed. Samples identified as BED2 were collected after the second carbon bed and represent the treated water. All other samples collected were prior to Chemours treatment. Samples identified with -D or -DUP are duplicate samples. Starting with the 3Q20 samples, the samples are analyzed by USEPA Method 537.1. Prior to 3Q20, the samples were analyzed by a modified method 537. QREP = Qualification Re-Evaluation Program. OMM = Operation, Maintenance, and Monitoring. PWS = Public Water Service. NJDEP = New Jersey Department of Environmental Protection.

**Table 2. Residential Granular Activated Carbon (GAC) Treatment System
Results – Chemours Chambers Works, Deepwater, New Jersey**

| Field Sample ID | Date | PFOA | PFOS | PFNA | Comments |
|----------------------|------------|---------|---------|---------|---------------------------|
| BED1 | 1/9/2019 | <0.0020 | <0.0020 | <0.0020 | |
| | 9/12/2018 | 0.081 | <0.0020 | <0.0020 | GAC installed 11/06/2018. |
| Location: 327 | | | | | |
| PT | 8/21/2023 | 0.028 | <0.0020 | <0.0020 | |
| BED1 | 8/21/2023 | <0.0020 | <0.0020 | <0.0020 | |
| BED1 | 5/31/2023 | <0.0020 | <0.0020 | <0.0020 | |
| BED1 | 11/17/2022 | <0.0020 | <0.0020 | <0.0020 | |
| PT | 7/21/2022 | 0.012 | 0.0022 | <0.0020 | |
| BED1 | 7/21/2022 | <0.0020 | <0.0020 | <0.0020 | |
| BED1 | 5/10/2022 | <0.0020 | <0.0020 | <0.0020 | |
| BED1 | 3/1/2022 | <0.0020 | <0.0020 | <0.0020 | |
| BED1 | 12/9/2021 | <0.0020 | <0.0020 | <0.0020 | |
| PT | 9/15/2021 | 0.012 | 0.0036 | <0.0020 | |
| BED1 | 9/15/2021 | <0.0020 | <0.0020 | <0.0020 | |
| BED1 | 5/27/2021 | <0.0020 | <0.0020 | <0.0020 | |
| BED1 | 3/11/2021 | <0.0020 | <0.0020 | <0.0020 | |
| BED1 | 11/2/2020 | <0.0020 | <0.0020 | <0.0020 | |
| PT | 8/31/2020 | 0.0061 | <0.0020 | <0.0020 | |

Concentrations are in micrograms per liter (ug/L). Concentrations are rounded by the laboratory and reported to two significant figures. For samples collected prior to 10/1/2013, results for PFOA are reported under the following protocol: ND < LOD < NQ < LOQ where ND = Not Detected, NQ = Not Quantifiable, LOD = Limit of Detection, LOQ = Limit of Quantitation; the LOD/LOQ may have varied by instrument and quarter. For samples collected after 10/1/2013, samples are reported to a reporting limit (RL) of 0.0050 ug/L for PFOA. For samples collected after 6/30/2016, each target compound RL is 0.0020 ug/L. J = Analyte present, reported value may not be accurate or precise; UJ = Not detected, reporting limit may not be accurate or precise; B = Not detected substantially above the level reported in the laboratory or field blanks. Samples identified as BED1 were collected after the first carbon bed. Samples identified as BED2 were collected after the second carbon bed and represent the treated water. All other samples collected were prior to Chemours treatment. Samples identified with -D or -DUP are duplicate samples. Starting with the 3Q20 samples, the samples are analyzed by USEPA Method 537.1. Prior to 3Q20, the samples were analyzed by a modified method 537. QREP = Qualification Re-Evaluation Program. OMM = Operation, Maintenance, and Monitoring. PWS = Public Water Service. NJDEP = New Jersey Department of Environmental Protection.

**Table 2. Residential Granular Activated Carbon (GAC) Treatment System
Results – Chemours Chambers Works, Deepwater, New Jersey**

| Field Sample ID | Date | PFOA | PFOS | PFNA | Comments |
|----------------------|------------|---------|---------|---------|---------------------------|
| BED1 | 8/31/2020 | <0.0020 | <0.0020 | <0.0020 | |
| BED1 | 6/30/2020 | <0.0020 | <0.0020 | <0.0020 | |
| BED1 | 2/19/2020 | <0.0020 | <0.0020 | <0.0020 | |
| BED1 | 11/13/2019 | <0.0020 | <0.0020 | <0.0020 | |
| PT | 9/10/2019 | 0.010 | 0.0020 | <0.0020 | |
| BED1 | 9/10/2019 | <0.0020 | <0.0020 | <0.0020 | |
| BED1 | 5/15/2019 | <0.0020 | <0.0020 | <0.0020 | |
| BED1 | 1/7/2019 | <0.0020 | <0.0020 | <0.0020 | |
| | 9/26/2018 | 0.015 | <0.0020 | <0.0020 | GAC installed 12/18/2018. |
| Location: 328 | | | | | |
| PT | 8/31/2023 | 0.027 | <0.0020 | 0.0094 | |
| BED1 | 8/31/2023 | <0.0020 | <0.0020 | <0.0020 | |
| BED1 | 5/1/2023 | <0.0020 | <0.0020 | <0.0020 | |
| BED1 | 3/15/2023 | <0.0020 | <0.0020 | <0.0020 | |
| BED1 | 11/21/2022 | <0.0020 | <0.0020 | <0.0020 | |
| PT | 7/7/2022 | 0.031 | <0.0020 | 0.0061 | |
| BED1 | 7/7/2022 | <0.0020 | <0.0020 | <0.0020 | |
| BED1 | 4/14/2022 | <0.0020 | <0.0020 | <0.0020 | |

Concentrations are in micrograms per liter (ug/L). Concentrations are rounded by the laboratory and reported to two significant figures. For samples collected prior to 10/1/2013, results for PFOA are reported under the following protocol: ND < LOD < NQ < LOQ where ND = Not Detected, NQ = Not Quantifiable, LOD = Limit of Detection, LOQ = Limit of Quantitation; the LOD/LOQ may have varied by instrument and quarter. For samples collected after 10/1/2013, samples are reported to a reporting limit (RL) of 0.0050 ug/L for PFOA. For samples collected after 6/30/2016, each target compound RL is 0.0020 ug/L. J = Analyte present, reported value may not be accurate or precise; UJ = Not detected, reporting limit may not be accurate or precise; B = Not detected substantially above the level reported in the laboratory or field blanks. Samples identified as BED1 were collected after the first carbon bed. Samples identified as BED2 were collected after the second carbon bed and represent the treated water. All other samples collected were prior to Chemours treatment. Samples identified with -D or -DUP are duplicate samples. Starting with the 3Q20 samples, the samples are analyzed by USEPA Method 537.1. Prior to 3Q20, the samples were analyzed by a modified method 537. QREP = Qualification Re-Evaluation Program. OMM = Operation, Maintenance, and Monitoring. PWS = Public Water Service. NJDEP = New Jersey Department of Environmental Protection.

**Table 2. Residential Granular Activated Carbon (GAC) Treatment System
Results – Chemours Chambers Works, Deepwater, New Jersey**

| Field Sample ID | Date | PFOA | PFOS | PFNA | Comments |
|----------------------|------------|---------|---------|---------|---------------------------|
| BED1 | 1/26/2022 | <0.0020 | <0.0020 | <0.0020 | |
| BED1 | 11/1/2021 | <0.0020 | <0.0020 | <0.0020 | |
| PT | 8/18/2021 | 0.043 | 0.0020 | 0.0094 | |
| BED1 | 8/18/2021 | <0.0020 | <0.0020 | <0.0020 | |
| BED1 | 6/4/2021 | <0.0020 | <0.0020 | <0.0020 | |
| BED1 | 3/17/2021 | <0.0020 | <0.0020 | <0.0020 | |
| BED1 | 10/19/2020 | <0.0020 | <0.0020 | <0.0020 | |
| PT | 8/3/2020 | 0.026 | <0.002 | 0.0046 | |
| BED1 | 8/3/2020 | <0.002 | <0.002 | <0.002 | |
| BED1 | 6/3/2020 | <0.0020 | <0.0020 | <0.0020 | |
| BED1 | 1/23/2020 | <0.0020 | <0.0020 | <0.0020 | |
| BED1 | 10/4/2019 | <0.0020 | <0.0020 | <0.0020 | |
| | 10/3/2018 | 0.045 | <0.0020 | 0.0049 | GAC installed 08/08/2019. |
| -DUP | 10/3/2018 | 0.046 | <0.0020 | 0.0047 | GAC installed 08/08/2019. |
| Location: 330 | | | | | |
| PT | 7/10/2023 | 0.39 | 0.016 J | 0.063 | |
| BED1 | 7/10/2023 | <0.0020 | <0.0020 | <0.0020 | |
| BED1 | 4/3/2023 | <0.0020 | <0.0020 | <0.0020 | |

Concentrations are in micrograms per liter (ug/L). Concentrations are rounded by the laboratory and reported to two significant figures. For samples collected prior to 10/1/2013, results for PFOA are reported under the following protocol: ND < LOD < NQ < LOQ where ND = Not Detected, NQ = Not Quantifiable, LOD = Limit of Detection, LOQ = Limit of Quantitation; the LOD/LOQ may have varied by instrument and quarter. For samples collected after 10/1/2013, samples are reported to a reporting limit (RL) of 0.0050 ug/L for PFOA. For samples collected after 6/30/2016, each target compound RL is 0.0020 ug/L. J = Analyte present, reported value may not be accurate or precise; UJ = Not detected, reporting limit may not be accurate or precise; B = Not detected substantially above the level reported in the laboratory or field blanks. Samples identified as BED1 were collected after the first carbon bed. Samples identified as BED2 were collected after the second carbon bed and represent the treated water. All other samples collected were prior to Chemours treatment. Samples identified with -D or -DUP are duplicate samples. Starting with the 3Q20 samples, the samples are analyzed by USEPA Method 537.1. Prior to 3Q20, the samples were analyzed by a modified method 537. QREP = Qualification Re-Evaluation Program. OMM = Operation, Maintenance, and Monitoring. PWS = Public Water Service. NJDEP = New Jersey Department of Environmental Protection.

**Table 2. Residential Granular Activated Carbon (GAC) Treatment System
Results – Chemours Chambers Works, Deepwater, New Jersey**

| Field Sample ID | Date | PFOA | PFOS | PFNA | Comments |
|----------------------|------------|---------|------------|---------|---------------------------|
| BED1 | 1/10/2023 | <0.0020 | <0.0020 | <0.0020 | |
| PT | 10/24/2022 | 0.31 | 0.018 J | 0.054 | |
| BED1 | 10/24/2022 | <0.0020 | <0.0020 | <0.0020 | |
| BED1 | 6/9/2022 | 0.0035 | <0.0020 | <0.0020 | |
| BED2 | 6/9/2022 | <0.0020 | <0.0020 | <0.0020 | |
| BED1 | 3/14/2022 | <0.0020 | <0.0020 | <0.0020 | |
| BED1 | 12/6/2021 | <0.0020 | <0.0020 UJ | <0.0020 | |
| PT | 8/4/2021 | 0.46 | 0.027 | 0.083 | |
| BED1 | 8/4/2021 | <0.0020 | <0.0020 | <0.0020 | |
| BED1-DUP | 8/4/2021 | <0.0020 | <0.0020 | <0.0020 | |
| BED1 | 5/12/2021 | <0.0020 | <0.0020 UJ | <0.0020 | |
| PT | 9/6/2019 | 0.50 J | 0.024 J | 0.091 J | |
| BED1 | 9/6/2019 | 0.0030 | <0.0020 | <0.0020 | |
| BED1 | 6/25/2019 | 0.015 | <0.0020 | <0.0020 | |
| BED2 | 6/25/2019 | <0.0020 | <0.0020 | <0.0020 | |
| | 10/11/2018 | 0.41 | 0.021 | 0.078 | GAC installed 12/12/2018. |
| Location: 337 | | | | | |
| PT | 7/24/2023 | 0.041 | 0.015 | 0.017 | |

Concentrations are in micrograms per liter (ug/L). Concentrations are rounded by the laboratory and reported to two significant figures. For samples collected prior to 10/1/2013, results for PFOA are reported under the following protocol: ND < LOD < NQ < LOQ where ND = Not Detected, NQ = Not Quantifiable, LOD = Limit of Detection, LOQ = Limit of Quantitation; the LOD/LOQ may have varied by instrument and quarter. For samples collected after 10/1/2013, samples are reported to a reporting limit (RL) of 0.0050 ug/L for PFOA. For samples collected after 6/30/2016, each target compound RL is 0.0020 ug/L. J = Analyte present, reported value may not be accurate or precise; UJ = Not detected, reporting limit may not be accurate or precise; B = Not detected substantially above the level reported in the laboratory or field blanks. Samples identified as BED1 were collected after the first carbon bed. Samples identified as BED2 were collected after the second carbon bed and represent the treated water. All other samples collected were prior to Chemours treatment. Samples identified with -D or -DUP are duplicate samples. Starting with the 3Q20 samples, the samples are analyzed by USEPA Method 537.1. Prior to 3Q20, the samples were analyzed by a modified method 537. QREP = Qualification Re-Evaluation Program. OMM = Operation, Maintenance, and Monitoring. PWS = Public Water Service. NJDEP = New Jersey Department of Environmental Protection.

**Table 2. Residential Granular Activated Carbon (GAC) Treatment System
Results – Chemours Chambers Works, Deepwater, New Jersey**

| Field Sample ID | Date | PFOA | PFOS | PFNA | Comments |
|-----------------|------------|---------|---------|---------|----------|
| BED1 | 7/24/2023 | <0.0020 | <0.0020 | <0.0020 | |
| BED1 | 4/26/2023 | <0.0020 | <0.0020 | <0.0020 | |
| BED1 | 2/13/2023 | <0.0020 | <0.0020 | <0.0020 | |
| BED1 | 11/29/2022 | <0.0020 | <0.0020 | <0.0020 | |
| PT | 9/20/2022 | 0.033 | 0.013 | 0.013 | |
| BED1 | 9/20/2022 | <0.0020 | <0.0020 | <0.0020 | |
| BED1 | 5/11/2022 | <0.0020 | <0.0020 | <0.0020 | |
| BED1 | 2/9/2022 | <0.0020 | <0.0020 | <0.0020 | |
| BED1 | 11/9/2021 | <0.0020 | <0.0020 | <0.0020 | |
| BED1-DUP | 11/9/2021 | <0.0020 | <0.0020 | <0.0020 | |
| PT | 8/30/2021 | 0.048 | 0.020 J | 0.024 | |
| BED1 | 8/30/2021 | <0.0020 | <0.0020 | <0.0020 | |
| BED1 | 5/11/2021 | <0.0020 | <0.0020 | <0.0020 | |
| BED1 | 2/3/2021 | <0.0020 | <0.0020 | <0.0020 | |
| BED1-DUP | 2/3/2021 | <0.0020 | <0.0020 | <0.0020 | |
| BED1 | 10/22/2020 | <0.0020 | <0.0020 | <0.0020 | |
| PT | 8/19/2020 | 0.035 | 0.011 | 0.016 | |
| BED1 | 8/19/2020 | <0.0020 | <0.0020 | <0.0020 | |

Concentrations are in micrograms per liter (ug/L). Concentrations are rounded by the laboratory and reported to two significant figures. For samples collected prior to 10/1/2013, results for PFOA are reported under the following protocol: ND < LOD < NQ < LOQ where ND = Not Detected, NQ = Not Quantifiable, LOD = Limit of Detection, LOQ = Limit of Quantitation; the LOD/LOQ may have varied by instrument and quarter. For samples collected after 10/1/2013, samples are reported to a reporting limit (RL) of 0.0050 ug/L for PFOA. For samples collected after 6/30/2016, each target compound RL is 0.0020 ug/L. J = Analyte present, reported value may not be accurate or precise; UJ = Not detected, reporting limit may not be accurate or precise; B = Not detected substantially above the level reported in the laboratory or field blanks. Samples identified as BED1 were collected after the first carbon bed. Samples identified as BED2 were collected after the second carbon bed and represent the treated water. All other samples collected were prior to Chemours treatment. Samples identified with -D or -DUP are duplicate samples. Starting with the 3Q20 samples, the samples are analyzed by USEPA Method 537.1. Prior to 3Q20, the samples were analyzed by a modified method 537. QREP = Qualification Re-Evaluation Program. OMM = Operation, Maintenance, and Monitoring. PWS = Public Water Service. NJDEP = New Jersey Department of Environmental Protection.

**Table 2. Residential Granular Activated Carbon (GAC) Treatment System
Results – Chemours Chambers Works, Deepwater, New Jersey**

| Field Sample ID | Date | PFOA | PFOS | PFNA | Comments |
|----------------------|------------|---------|---------|---------|---------------------------|
| BED1 | 6/11/2020 | <0.0020 | <0.0020 | <0.0020 | |
| BED1 | 1/16/2020 | <0.0020 | <0.0020 | <0.0020 | |
| BED1 | 10/1/2019 | <0.0020 | <0.0020 | <0.0020 | |
| PT | 7/1/2019 | 0.037 | 0.0097 | 0.011 | |
| BED1 | 7/1/2019 | <0.0020 | <0.0020 | <0.0020 | |
| BED1 | 4/2/2019 | <0.0020 | <0.0020 | <0.0020 | |
| | 12/3/2018 | 0.037 | 0.0091 | 0.0089 | GAC installed 02/19/2019. |
| | 12/3/2018 | 0.039 | 0.0093 | 0.0087 | GAC installed 02/19/2019. |
| Location: 343 | | | | | |
| PT | 8/29/2023 | 0.011 | <0.0020 | <0.0020 | |
| BED1 | 8/29/2023 | <0.0020 | <0.0020 | <0.0020 | |
| BED1 | 5/18/2023 | <0.0020 | <0.0020 | <0.0020 | |
| BED1 | 2/13/2023 | <0.0020 | <0.0020 | <0.0020 | |
| BED1 | 10/31/2022 | <0.0020 | <0.0020 | <0.0020 | |
| PT | 8/22/2022 | 0.012 | <0.0020 | <0.0020 | |
| BED1 | 8/22/2022 | <0.0020 | <0.0020 | <0.0020 | |
| BED1 | 5/19/2022 | <0.0020 | <0.0020 | <0.0020 | |
| BED1 | 2/17/2022 | <0.0020 | <0.0020 | <0.0020 | |

Concentrations are in micrograms per liter (ug/L). Concentrations are rounded by the laboratory and reported to two significant figures. For samples collected prior to 10/1/2013, results for PFOA are reported under the following protocol: ND < LOD < NQ < LOQ where ND = Not Detected, NQ = Not Quantifiable, LOD = Limit of Detection, LOQ = Limit of Quantitation; the LOD/LOQ may have varied by instrument and quarter. For samples collected after 10/1/2013, samples are reported to a reporting limit (RL) of 0.0050 ug/L for PFOA. For samples collected after 6/30/2016, each target compound RL is 0.0020 ug/L. J = Analyte present, reported value may not be accurate or precise; UJ = Not detected, reporting limit may not be accurate or precise; B = Not detected substantially above the level reported in the laboratory or field blanks. Samples identified as BED1 were collected after the first carbon bed. Samples identified as BED2 were collected after the second carbon bed and represent the treated water. All other samples collected were prior to Chemours treatment. Samples identified with -D or -DUP are duplicate samples. Starting with the 3Q20 samples, the samples are analyzed by USEPA Method 537.1. Prior to 3Q20, the samples were analyzed by a modified method 537. QREP = Qualification Re-Evaluation Program. OMM = Operation, Maintenance, and Monitoring. PWS = Public Water Service. NJDEP = New Jersey Department of Environmental Protection.

**Table 2. Residential Granular Activated Carbon (GAC) Treatment System
Results – Chemours Chambers Works, Deepwater, New Jersey**

| Field Sample ID | Date | PFOA | PFOS | PFNA | Comments |
|----------------------|------------|---------|----------|----------|---------------------------|
| BED1 | 10/21/2021 | <0.0020 | <0.0020 | <0.0020 | |
| | 5/3/2021 | 0.014 | <0.0020 | <0.0020 | GAC installed 07/06/2021. |
| PRE | 12/5/2018 | 0.011 | <0.0020 | <0.0020 | |
| POST | 12/5/2018 | <0.0020 | <0.0020 | <0.0020 | |
| Location: 356 | | | | | |
| PT | 7/18/2023 | 0.015 | <0.0020 | <0.0020 | |
| BED1 | 7/18/2023 | <0.0020 | <0.0020 | <0.0020 | |
| BED1 | 4/17/2023 | <0.0020 | <0.0020 | <0.0020 | |
| BED1 | 1/17/2023 | <0.0020 | <0.0020 | <0.0020 | |
| BED1 | 10/18/2022 | <0.0020 | <0.0020 | <0.0020 | |
| -DUP | 5/25/2022 | 0.014 | <0.0020 | <0.0020 | GAC installed 08/16/2022. |
| | 5/25/2022 | 0.014 | <0.0020 | <0.0020 | GAC installed 08/16/2022. |
| | 4/21/2021 | 0.0053 | <0.0020 | <0.0020 | |
| | 12/11/2018 | 0.004 | <0.0020 | <0.0020 | |
| Location: 358 | | | | | |
| PT | 7/24/2023 | 0.031 J | 0.0033 J | 0.0029 J | |
| BED1 | 7/24/2023 | <0.0020 | <0.0020 | <0.0020 | |
| BED1 | 4/25/2023 | <0.0020 | <0.0020 | <0.0020 | |

Concentrations are in micrograms per liter (ug/L). Concentrations are rounded by the laboratory and reported to two significant figures. For samples collected prior to 10/1/2013, results for PFOA are reported under the following protocol: ND < LOD < NQ < LOQ where ND = Not Detected, NQ = Not Quantifiable, LOD = Limit of Detection, LOQ = Limit of Quantitation; the LOD/LOQ may have varied by instrument and quarter. For samples collected after 10/1/2013, samples are reported to a reporting limit (RL) of 0.0050 ug/L for PFOA. For samples collected after 6/30/2016, each target compound RL is 0.0020 ug/L. J = Analyte present, reported value may not be accurate or precise; UJ = Not detected, reporting limit may not be accurate or precise; B = Not detected substantially above the level reported in the laboratory or field blanks. Samples identified as BED1 were collected after the first carbon bed. Samples identified as BED2 were collected after the second carbon bed and represent the treated water. All other samples collected were prior to Chemours treatment. Samples identified with -D or -DUP are duplicate samples. Starting with the 3Q20 samples, the samples are analyzed by USEPA Method 537.1. Prior to 3Q20, the samples were analyzed by a modified method 537. QREP = Qualification Re-Evaluation Program. OMM = Operation, Maintenance, and Monitoring. PWS = Public Water Service. NJDEP = New Jersey Department of Environmental Protection.

**Table 2. Residential Granular Activated Carbon (GAC) Treatment System
Results – Chemours Chambers Works, Deepwater, New Jersey**

| Field Sample ID | Date | PFOA | PFOS | PFNA | Comments |
|----------------------|------------|---------|---------|---------|---------------------------|
| BED1 | 2/2/2023 | <0.0020 | <0.0020 | <0.0020 | |
| PT | 10/14/2022 | 0.037 | 0.0038 | 0.0042 | |
| BED1 | 10/14/2022 | <0.0020 | <0.0020 | <0.0020 | |
| BED1 | 5/25/2021 | <0.0020 | <0.0020 | <0.0020 | |
| BED1 | 2/1/2021 | <0.0020 | <0.0020 | <0.0020 | |
| BED1 | 10/22/2020 | <0.0020 | <0.0020 | <0.0020 | |
| PT | 8/19/2020 | 0.029 | 0.0044 | 0.0026 | |
| BED1 | 8/19/2020 | <0.0020 | <0.0020 | <0.0020 | |
| BED1 | 6/12/2020 | <0.0020 | <0.0020 | <0.0020 | |
| BED1 | 1/17/2020 | <0.0020 | <0.0020 | <0.0020 | |
| BED1 | 10/3/2019 | <0.0020 | <0.0020 | <0.0020 | |
| PT | 7/8/2019 | 0.040 | 0.0033 | 0.0034 | |
| BED1 | 7/8/2019 | <0.0020 | <0.0020 | <0.0020 | |
| BED1 | 4/2/2019 | <0.0020 | <0.0020 | <0.0020 | |
| | 12/11/2018 | 0.018 | 0.0027 | <0.0020 | GAC installed 03/13/2019. |
| Location: 361 | | | | | |
| PT | 9/13/2023 | 0.046 | 0.047 | 0.039 | |
| BED1 | 9/13/2023 | <0.0020 | <0.0020 | <0.0020 | |

Concentrations are in micrograms per liter (ug/L). Concentrations are rounded by the laboratory and reported to two significant figures. For samples collected prior to 10/1/2013, results for PFOA are reported under the following protocol: ND < LOD < NQ < LOQ where ND = Not Detected, NQ = Not Quantifiable, LOD = Limit of Detection, LOQ = Limit of Quantitation; the LOD/LOQ may have varied by instrument and quarter. For samples collected after 10/1/2013, samples are reported to a reporting limit (RL) of 0.0050 ug/L for PFOA. For samples collected after 6/30/2016, each target compound RL is 0.0020 ug/L. J = Analyte present, reported value may not be accurate or precise; UJ = Not detected, reporting limit may not be accurate or precise; B = Not detected substantially above the level reported in the laboratory or field blanks. Samples identified as BED1 were collected after the first carbon bed. Samples identified as BED2 were collected after the second carbon bed and represent the treated water. All other samples collected were prior to Chemours treatment. Samples identified with -D or -DUP are duplicate samples. Starting with the 3Q20 samples, the samples are analyzed by USEPA Method 537.1. Prior to 3Q20, the samples were analyzed by a modified method 537. QREP = Qualification Re-Evaluation Program. OMM = Operation, Maintenance, and Monitoring. PWS = Public Water Service. NJDEP = New Jersey Department of Environmental Protection.

**Table 2. Residential Granular Activated Carbon (GAC) Treatment System
Results – Chemours Chambers Works, Deepwater, New Jersey**

| Field Sample ID | Date | PFOA | PFOS | PFNA | Comments |
|-----------------|------------|---------|---------|---------|---------------------------|
| BED1 | 6/15/2023 | <0.0020 | <0.0020 | <0.0020 | |
| BED1 | 3/20/2023 | <0.0020 | <0.0020 | <0.0020 | |
| BED1 | 11/8/2022 | <0.0020 | <0.0020 | <0.0020 | |
| PT | 9/7/2022 | 0.047 | 0.035 | 0.035 | |
| BED1 | 9/7/2022 | <0.0020 | <0.0020 | <0.0020 | |
| BED1 | 6/14/2022 | <0.0020 | <0.0020 | <0.0020 | |
| BED1 | 11/30/2021 | <0.0020 | <0.0020 | <0.0020 | |
| PT | 9/1/2021 | 0.10 | 0.037 | 0.044 | |
| BED1 | 9/1/2021 | <0.0020 | <0.0020 | <0.0020 | |
| BED1 | 6/11/2021 | <0.0020 | <0.0020 | <0.0020 | |
| BED1 | 2/1/2021 | <0.0020 | <0.0020 | <0.0020 | |
| BED1 | 10/7/2020 | <0.0020 | <0.0020 | <0.0020 | |
| PT | 8/4/2020 | 0.062 J | 0.031 J | 0.022 J | |
| BED1 | 8/4/2020 | <0.002 | <0.002 | <0.002 | |
| BED1 | 1/20/2020 | <0.0020 | <0.0020 | <0.0020 | |
| BED1 | 10/7/2019 | <0.0020 | <0.0020 | <0.0020 | |
| | 12/13/2018 | 0.08 | 0.047 | 0.038 | GAC installed 08/05/2019. |

Concentrations are in micrograms per liter (ug/L). Concentrations are rounded by the laboratory and reported to two significant figures. For samples collected prior to 10/1/2013, results for PFOA are reported under the following protocol: ND < LOD < NQ < LOQ where ND = Not Detected, NQ = Not Quantifiable, LOD = Limit of Detection, LOQ = Limit of Quantitation; the LOD/LOQ may have varied by instrument and quarter. For samples collected after 10/1/2013, samples are reported to a reporting limit (RL) of 0.0050 ug/L for PFOA. For samples collected after 6/30/2016, each target compound RL is 0.0020 ug/L. J = Analyte present, reported value may not be accurate or precise; UJ = Not detected, reporting limit may not be accurate or precise; B = Not detected substantially above the level reported in the laboratory or field blanks. Samples identified as BED1 were collected after the first carbon bed. Samples identified as BED2 were collected after the second carbon bed and represent the treated water. All other samples collected were prior to Chemours treatment. Samples identified with -D or -DUP are duplicate samples. Starting with the 3Q20 samples, the samples are analyzed by USEPA Method 537.1. Prior to 3Q20, the samples were analyzed by a modified method 537. QREP = Qualification Re-Evaluation Program. OMM = Operation, Maintenance, and Monitoring. PWS = Public Water Service. NJDEP = New Jersey Department of Environmental Protection.

**Table 2. Residential Granular Activated Carbon (GAC) Treatment System
Results – Chemours Chambers Works, Deepwater, New Jersey**

| Field Sample ID | Date | PFOA | PFOS | PFNA | Comments |
|----------------------|-----------|----------|---------|------------|----------|
| Location: 369 | | | | | |
| PT | 7/5/2023 | 0.0041 | 0.0047 | 0.0025 | |
| BED1 | 7/5/2023 | <0.0020 | <0.0020 | <0.0020 | |
| BED1 | 4/3/2023 | <0.0020 | <0.0020 | <0.0020 | |
| BED1 | 1/4/2023 | <0.0020 | <0.0020 | <0.0020 | |
| BED1 | 10/6/2022 | <0.0020 | <0.0020 | <0.0020 | |
| PT | 7/6/2022 | <0.0020 | <0.0020 | <0.0020 | |
| BED1 | 7/6/2022 | <0.0020 | <0.0020 | <0.0020 | |
| BED1 | 4/5/2022 | <0.0020 | <0.0020 | <0.0020 | |
| BED1 | 1/3/2022 | <0.0020 | <0.0020 | <0.0020 | |
| BED1 | 10/1/2021 | <0.0020 | <0.0020 | <0.0020 | |
| BED1-DUP | 10/1/2021 | <0.0020 | <0.0020 | <0.0020 | |
| PT | 7/6/2021 | 0.0038 J | 0.0026 | <0.0020 UJ | |
| BED1 | 7/6/2021 | <0.0020 | <0.0020 | <0.0020 | |
| BED1 | 4/5/2021 | <0.0020 | <0.0020 | <0.0020 | |
| BED1 | 1/21/2021 | <0.0020 | <0.0020 | <0.0020 | |
| BED1 | 10/5/2020 | <0.0020 | <0.0020 | <0.0020 | |
| PT | 7/28/2020 | <0.0020 | <0.0020 | <0.0020 | |

Concentrations are in micrograms per liter (ug/L). Concentrations are rounded by the laboratory and reported to two significant figures. For samples collected prior to 10/1/2013, results for PFOA are reported under the following protocol: ND < LOD < NQ < LOQ where ND = Not Detected, NQ = Not Quantifiable, LOD = Limit of Detection, LOQ = Limit of Quantitation; the LOD/LOQ may have varied by instrument and quarter. For samples collected after 10/1/2013, samples are reported to a reporting limit (RL) of 0.0050 ug/L for PFOA. For samples collected after 6/30/2016, each target compound RL is 0.0020 ug/L. J = Analyte present, reported value may not be accurate or precise; UJ = Not detected, reporting limit may not be accurate or precise; B = Not detected substantially above the level reported in the laboratory or field blanks. Samples identified as BED1 were collected after the first carbon bed. Samples identified as BED2 were collected after the second carbon bed and represent the treated water. All other samples collected were prior to Chemours treatment. Samples identified with -D or -DUP are duplicate samples. Starting with the 3Q20 samples, the samples are analyzed by USEPA Method 537.1. Prior to 3Q20, the samples were analyzed by a modified method 537. QREP = Qualification Re-Evaluation Program. OMM = Operation, Maintenance, and Monitoring. PWS = Public Water Service. NJDEP = New Jersey Department of Environmental Protection.

**Table 2. Residential Granular Activated Carbon (GAC) Treatment System
Results – Chemours Chambers Works, Deepwater, New Jersey**

| Field Sample ID | Date | PFOA | PFOS | PFNA | Comments |
|----------------------|------------|------------|------------|------------|---------------------------|
| BED1 | 7/28/2020 | <0.0020 | <0.0020 | <0.0020 | |
| BED1 | 6/3/2020 | <0.0020 | <0.0020 | <0.0020 | |
| BED1 | 1/20/2020 | <0.0020 | <0.0020 | <0.0020 | |
| BED1 | 10/1/2019 | <0.0020 | <0.0020 | <0.0020 | |
| PT | 7/1/2019 | <0.0020 | <0.0020 | <0.0020 | |
| BED1 | 7/1/2019 | <0.0020 | <0.0020 | <0.0020 | |
| | 1/11/2019 | 0.06 | 0.028 | 0.018 | GAC installed 05/22/2019. |
| Location: 378 | | | | | |
| PT | 9/6/2023 | 0.10 | 0.018 | 0.039 | |
| BED1 | 9/6/2023 | <0.0020 | <0.0020 | <0.0020 | |
| BED1 | 5/25/2023 | <0.0020 | <0.0020 | <0.0020 | |
| BED1-DUP | 5/25/2023 | <0.0020 UJ | <0.0020 UJ | <0.0020 UJ | |
| BED1 | 2/16/2023 | <0.0020 | <0.0020 | <0.0020 | |
| BED1 | 10/24/2022 | <0.0020 | <0.0020 | <0.0020 | |
| PT | 7/25/2022 | 0.064 | 0.011 | 0.037 | |
| BED1 | 7/25/2022 | <0.0020 | <0.0020 | <0.0020 | |
| BED1 | 4/20/2022 | <0.0020 | <0.0020 | <0.0020 | |
| BED1 | 1/3/2022 | <0.0020 | <0.0020 | <0.0020 | |

Concentrations are in micrograms per liter (ug/L). Concentrations are rounded by the laboratory and reported to two significant figures. For samples collected prior to 10/1/2013, results for PFOA are reported under the following protocol: ND < LOD < NQ < LOQ where ND = Not Detected, NQ = Not Quantifiable, LOD = Limit of Detection, LOQ = Limit of Quantitation; the LOD/LOQ may have varied by instrument and quarter. For samples collected after 10/1/2013, samples are reported to a reporting limit (RL) of 0.0050 ug/L for PFOA. For samples collected after 6/30/2016, each target compound RL is 0.0020 ug/L. J = Analyte present, reported value may not be accurate or precise; UJ = Not detected, reporting limit may not be accurate or precise; B = Not detected substantially above the level reported in the laboratory or field blanks. Samples identified as BED1 were collected after the first carbon bed. Samples identified as BED2 were collected after the second carbon bed and represent the treated water. All other samples collected were prior to Chemours treatment. Samples identified with -D or -DUP are duplicate samples. Starting with the 3Q20 samples, the samples are analyzed by USEPA Method 537.1. Prior to 3Q20, the samples were analyzed by a modified method 537. QREP = Qualification Re-Evaluation Program. OMM = Operation, Maintenance, and Monitoring. PWS = Public Water Service. NJDEP = New Jersey Department of Environmental Protection.

**Table 2. Residential Granular Activated Carbon (GAC) Treatment System
Results – Chemours Chambers Works, Deepwater, New Jersey**

| Field Sample ID | Date | PFOA | PFOS | PFNA | Comments |
|----------------------|-----------|---------|---------|---------|---------------------------|
| BED1 | 10/4/2021 | <0.0020 | <0.0020 | <0.0020 | |
| PT | 7/7/2021 | 0.060 | 0.0083 | 0.033 | |
| BED1 | 7/7/2021 | <0.0020 | <0.0020 | <0.0020 | |
| BED1 | 4/7/2021 | <0.0020 | <0.0020 | <0.0020 | |
| BED1-DUP | 4/7/2021 | <0.0020 | <0.0020 | <0.0020 | |
| BED1 | 1/12/2021 | <0.0020 | <0.0020 | <0.0020 | |
| BED1 | 10/5/2020 | <0.0020 | <0.0020 | <0.0020 | |
| PT | 7/28/2020 | 0.046 | 0.0065 | 0.018 | |
| BED1 | 7/28/2020 | <0.0020 | <0.0020 | <0.0020 | |
| BED1 | 6/3/2020 | <0.0020 | <0.0020 | <0.0020 | |
| BED1 | 2/11/2020 | <0.0020 | <0.0020 | <0.0020 | |
| BED1 | 11/8/2019 | <0.0020 | <0.0020 | <0.0020 | |
| PT | 9/3/2019 | 0.081 | 0.016 | 0.044 | |
| BED1 | 9/3/2019 | <0.0020 | <0.0020 | <0.0020 | |
| | 2/7/2019 | 0.22 | 0.013 | 0.057 | GAC installed 04/26/2019. |
| Location: 379 | | | | | |
| PT | 8/1/2023 | <0.0020 | <0.0020 | <0.0020 | |
| BED1 | 8/1/2023 | <0.0020 | <0.0020 | <0.0020 | |

Concentrations are in micrograms per liter (ug/L). Concentrations are rounded by the laboratory and reported to two significant figures. For samples collected prior to 10/1/2013, results for PFOA are reported under the following protocol: ND < LOD < NQ < LOQ where ND = Not Detected, NQ = Not Quantifiable, LOD = Limit of Detection, LOQ = Limit of Quantitation; the LOD/LOQ may have varied by instrument and quarter. For samples collected after 10/1/2013, samples are reported to a reporting limit (RL) of 0.0050 ug/L for PFOA. For samples collected after 6/30/2016, each target compound RL is 0.0020 ug/L. J = Analyte present, reported value may not be accurate or precise; UJ = Not detected, reporting limit may not be accurate or precise; B = Not detected substantially above the level reported in the laboratory or field blanks. Samples identified as BED1 were collected after the first carbon bed. Samples identified as BED2 were collected after the second carbon bed and represent the treated water. All other samples collected were prior to Chemours treatment. Samples identified with -D or -DUP are duplicate samples. Starting with the 3Q20 samples, the samples are analyzed by USEPA Method 537.1. Prior to 3Q20, the samples were analyzed by a modified method 537. QREP = Qualification Re-Evaluation Program. OMM = Operation, Maintenance, and Monitoring. PWS = Public Water Service. NJDEP = New Jersey Department of Environmental Protection.

**Table 2. Residential Granular Activated Carbon (GAC) Treatment System
Results – Chemours Chambers Works, Deepwater, New Jersey**

| Field Sample ID | Date | PFOA | PFOS | PFNA | Comments |
|------------------------|-------------|-------------|-------------|-------------|-----------------|
| BED1 | 4/25/2023 | <0.0020 | <0.0020 | <0.0020 | |
| BED1 | 1/31/2023 | <0.0020 | <0.0020 | <0.0020 | |
| BED1 | 10/24/2022 | <0.0020 | <0.0020 | <0.0020 | |
| PT | 8/3/2022 | 0.0022 | <0.0020 | <0.0020 | |
| BED1 | 8/3/2022 | <0.0020 | <0.0020 | <0.0020 | |
| BED1 | 4/19/2022 | <0.0020 | <0.0020 | <0.0020 | |
| BED1 | 1/19/2022 | <0.0020 | <0.0020 | <0.0020 | |
| BED1 | 10/15/2021 | <0.0020 | <0.0020 | <0.0020 | |
| PT | 7/20/2021 | 0.0064 | <0.0020 | <0.0020 | |
| BED1 | 7/20/2021 | <0.0020 | <0.0020 | <0.0020 | |
| BED1 | 4/23/2021 | <0.0020 | <0.0020 | <0.0020 | |
| BED1 | 2/1/2021 | <0.0020 | <0.0020 | <0.0020 | |
| BED1 | 10/20/2020 | <0.0020 | <0.0020 | <0.0020 | |
| PT | 8/19/2020 | 0.0099 | <0.0020 | <0.0020 | |
| BED1 | 8/19/2020 | <0.0020 | <0.0020 | <0.0020 | |
| BED1 | 6/12/2020 | <0.0020 | <0.0020 | <0.0020 | |
| BED1 | 3/4/2020 | <0.0020 | <0.0020 | <0.0020 | |
| PT | 7/3/2019 | 0.0026 | <0.0020 | <0.0020 | |

Concentrations are in micrograms per liter (ug/L). Concentrations are rounded by the laboratory and reported to two significant figures. For samples collected prior to 10/1/2013, results for PFOA are reported under the following protocol: ND < LOD < NQ < LOQ where ND = Not Detected, NQ = Not Quantifiable, LOD = Limit of Detection, LOQ = Limit of Quantitation; the LOD/LOQ may have varied by instrument and quarter. For samples collected after 10/1/2013, samples are reported to a reporting limit (RL) of 0.0050 ug/L for PFOA. For samples collected after 6/30/2016, each target compound RL is 0.0020 ug/L. J = Analyte present, reported value may not be accurate or precise; UJ = Not detected, reporting limit may not be accurate or precise; B = Not detected substantially above the level reported in the laboratory or field blanks. Samples identified as BED1 were collected after the first carbon bed. Samples identified as BED2 were collected after the second carbon bed and represent the treated water. All other samples collected were prior to Chemours treatment. Samples identified with -D or -DUP are duplicate samples. Starting with the 3Q20 samples, the samples are analyzed by USEPA Method 537.1. Prior to 3Q20, the samples were analyzed by a modified method 537. QREP = Qualification Re-Evaluation Program. OMM = Operation, Maintenance, and Monitoring. PWS = Public Water Service. NJDEP = New Jersey Department of Environmental Protection.

**Table 2. Residential Granular Activated Carbon (GAC) Treatment System
Results – Chemours Chambers Works, Deepwater, New Jersey**

| Field Sample ID | Date | PFOA | PFOS | PFNA | Comments |
|----------------------|------------|---------|----------|---------|---------------------------|
| BED1 | 7/3/2019 | <0.0020 | <0.0020 | <0.0020 | |
| | 2/7/2019 | 0.014 | <0.0020 | 0.0031 | GAC installed 05/01/2019. |
| Location: 380 | | | | | |
| PT | 7/24/2023 | 0.036 | 0.0020 | 0.0021 | |
| BED1 | 7/24/2023 | <0.0020 | <0.0020 | <0.0020 | |
| BED1 | 4/26/2023 | <0.0020 | <0.0020 | <0.0020 | |
| BED1 | 2/13/2023 | <0.0020 | <0.0020 | <0.0020 | |
| BED1 | 11/7/2022 | <0.0020 | <0.0020 | <0.0020 | |
| PT | 8/29/2022 | 0.045 | 0.0026 | <0.0020 | |
| BED1 | 8/29/2022 | <0.0020 | <0.0020 | <0.0020 | |
| BED1 | 5/11/2022 | <0.0020 | <0.0020 | <0.0020 | |
| BED1 | 2/14/2022 | <0.0020 | <0.0020 | <0.0020 | |
| BED1 | 11/15/2021 | <0.0020 | <0.0020 | <0.0020 | |
| PT | 9/2/2021 | 0.058 | 0.0033 J | 0.0035 | |
| BED1 | 9/2/2021 | <0.0020 | <0.0020 | <0.0020 | |
| BED1 | 6/21/2021 | <0.0020 | <0.0020 | <0.0020 | |
| BED1 | 3/17/2021 | <0.0020 | <0.0020 | <0.0020 | |
| BED1 | 11/4/2020 | <0.0020 | <0.0020 | <0.0020 | |

Concentrations are in micrograms per liter (ug/L). Concentrations are rounded by the laboratory and reported to two significant figures. For samples collected prior to 10/1/2013, results for PFOA are reported under the following protocol: ND < LOD < NQ < LOQ where ND = Not Detected, NQ = Not Quantifiable, LOD = Limit of Detection, LOQ = Limit of Quantitation; the LOD/LOQ may have varied by instrument and quarter. For samples collected after 10/1/2013, samples are reported to a reporting limit (RL) of 0.0050 ug/L for PFOA. For samples collected after 6/30/2016, each target compound RL is 0.0020 ug/L. J = Analyte present, reported value may not be accurate or precise; UJ = Not detected, reporting limit may not be accurate or precise; B = Not detected substantially above the level reported in the laboratory or field blanks. Samples identified as BED1 were collected after the first carbon bed. Samples identified as BED2 were collected after the second carbon bed and represent the treated water. All other samples collected were prior to Chemours treatment. Samples identified with -D or -DUP are duplicate samples. Starting with the 3Q20 samples, the samples are analyzed by USEPA Method 537.1. Prior to 3Q20, the samples were analyzed by a modified method 537. QREP = Qualification Re-Evaluation Program. OMM = Operation, Maintenance, and Monitoring. PWS = Public Water Service. NJDEP = New Jersey Department of Environmental Protection.

**Table 2. Residential Granular Activated Carbon (GAC) Treatment System
Results – Chemours Chambers Works, Deepwater, New Jersey**

| Field Sample ID | Date | PFOA | PFOS | PFNA | Comments |
|----------------------|------------|---------|---------|---------|---------------------------|
| PT | 8/26/2020 | 0.057 | 0.0028 | 0.0021 | |
| BED1 | 8/26/2020 | <0.0020 | <0.0020 | <0.0020 | |
| BED1 | 6/10/2020 | <0.0020 | <0.0020 | <0.0020 | |
| BED1 | 1/30/2020 | <0.0020 | <0.0020 | <0.0020 | |
| BED1 | 10/16/2019 | <0.0020 | <0.0020 | <0.0020 | |
| PT | 7/22/2019 | 0.062 | 0.0030 | 0.0033 | |
| BED1 | 7/22/2019 | <0.0020 | <0.0020 | <0.0020 | |
| BED1 | 4/9/2019 | <0.0020 | <0.0020 | <0.0020 | |
| POST | 2/7/2019 | 0.067 | 0.0029 | 0.0034 | GAC installed 03/27/2019. |
| PRE | 2/7/2019 | 0.072 | 0.0029 | 0.0036 | GAC installed 03/27/2019. |
| Location: 384 | | | | | |
| PT | 9/6/2023 | 0.046 | 0.0032 | 0.0062 | |
| BED1 | 9/6/2023 | <0.0020 | <0.0020 | <0.0020 | |
| BED1 | 6/8/2023 | <0.0020 | <0.0020 | <0.0020 | |
| BED1 | 3/8/2023 | <0.0020 | <0.0020 | <0.0020 | |
| BED1 | 12/22/2022 | <0.0020 | <0.0020 | <0.0020 | |
| PT | 9/13/2022 | 0.047 | 0.0021 | 0.0058 | |
| BED1 | 9/13/2022 | <0.0020 | <0.0020 | <0.0020 | |

Concentrations are in micrograms per liter (ug/L). Concentrations are rounded by the laboratory and reported to two significant figures. For samples collected prior to 10/1/2013, results for PFOA are reported under the following protocol: ND < LOD < NQ < LOQ where ND = Not Detected, NQ = Not Quantifiable, LOD = Limit of Detection, LOQ = Limit of Quantitation; the LOD/LOQ may have varied by instrument and quarter. For samples collected after 10/1/2013, samples are reported to a reporting limit (RL) of 0.0050 ug/L for PFOA. For samples collected after 6/30/2016, each target compound RL is 0.0020 ug/L. J = Analyte present, reported value may not be accurate or precise; UJ = Not detected, reporting limit may not be accurate or precise; B = Not detected substantially above the level reported in the laboratory or field blanks. Samples identified as BED1 were collected after the first carbon bed. Samples identified as BED2 were collected after the second carbon bed and represent the treated water. All other samples collected were prior to Chemours treatment. Samples identified with -D or -DUP are duplicate samples. Starting with the 3Q20 samples, the samples are analyzed by USEPA Method 537.1. Prior to 3Q20, the samples were analyzed by a modified method 537. QREP = Qualification Re-Evaluation Program. OMM = Operation, Maintenance, and Monitoring. PWS = Public Water Service. NJDEP = New Jersey Department of Environmental Protection.

**Table 2. Residential Granular Activated Carbon (GAC) Treatment System
Results – Chemours Chambers Works, Deepwater, New Jersey**

| Field Sample ID | Date | PFOA | PFOS | PFNA | Comments |
|----------------------|------------|---------|---------|---------|---------------------------|
| BED1 | 4/19/2022 | <0.0020 | <0.0020 | <0.0020 | |
| | 2/15/2019 | 0.061 | 0.004 | 0.005 | GAC installed 01/06/2022. |
| Location: 388 | | | | | |
| PT | 8/21/2023 | 0.047 | 0.0094 | 0.0074 | |
| BED1 | 8/21/2023 | <0.0020 | <0.0020 | <0.0020 | |
| BED1 | 5/31/2023 | <0.0020 | <0.0020 | <0.0020 | |
| BED1 | 3/8/2023 | <0.0020 | <0.0020 | <0.0020 | |
| BED1 | 12/21/2022 | <0.0020 | <0.0020 | <0.0020 | |
| PT | 9/14/2022 | 0.037 | 0.023 | 0.0040 | |
| BED1 | 9/14/2022 | <0.0020 | <0.0020 | <0.0020 | |
| BED1 | 6/15/2022 | <0.0020 | <0.0020 | <0.0020 | |
| BED1 | 3/9/2022 | <0.0020 | <0.0020 | <0.0020 | |
| BED1 | 11/11/2021 | <0.0020 | <0.0020 | <0.0020 | |
| PT | 7/21/2021 | 0.039 | 0.0053 | 0.0055 | |
| BED1 | 7/21/2021 | <0.0020 | <0.0020 | <0.0020 | |
| BED1 | 4/22/2021 | <0.0020 | <0.0020 | <0.0020 | |
| BED1 | 1/11/2021 | <0.0020 | <0.0020 | <0.0020 | |
| PT | 8/26/2020 | 0.062 | 0.035 | 0.0080 | |

Concentrations are in micrograms per liter (ug/L). Concentrations are rounded by the laboratory and reported to two significant figures. For samples collected prior to 10/1/2013, results for PFOA are reported under the following protocol: ND < LOD < NQ < LOQ where ND = Not Detected, NQ = Not Quantifiable, LOD = Limit of Detection, LOQ = Limit of Quantitation; the LOD/LOQ may have varied by instrument and quarter. For samples collected after 10/1/2013, samples are reported to a reporting limit (RL) of 0.0050 ug/L for PFOA. For samples collected after 6/30/2016, each target compound RL is 0.0020 ug/L. J = Analyte present, reported value may not be accurate or precise; UJ = Not detected, reporting limit may not be accurate or precise; B = Not detected substantially above the level reported in the laboratory or field blanks. Samples identified as BED1 were collected after the first carbon bed. Samples identified as BED2 were collected after the second carbon bed and represent the treated water. All other samples collected were prior to Chemours treatment. Samples identified with -D or -DUP are duplicate samples. Starting with the 3Q20 samples, the samples are analyzed by USEPA Method 537.1. Prior to 3Q20, the samples were analyzed by a modified method 537. QREP = Qualification Re-Evaluation Program. OMM = Operation, Maintenance, and Monitoring. PWS = Public Water Service. NJDEP = New Jersey Department of Environmental Protection.

**Table 2. Residential Granular Activated Carbon (GAC) Treatment System
Results – Chemours Chambers Works, Deepwater, New Jersey**

| Field Sample ID | Date | PFOA | PFOS | PFNA | Comments |
|----------------------|------------|---------|---------|---------|---------------------------|
| BED1 | 8/26/2020 | <0.0020 | <0.0020 | <0.0020 | |
| BED1 | 6/3/2020 | <0.0020 | <0.0020 | <0.0020 | |
| BED1 | 1/21/2020 | <0.0020 | <0.0020 | <0.0020 | |
| BED1 | 10/2/2019 | <0.0020 | <0.0020 | <0.0020 | |
| PT | 7/3/2019 | 0.056 | 0.011 | 0.0041 | |
| BED1 | 7/3/2019 | <0.0020 | <0.0020 | <0.0020 | |
| | 2/26/2019 | 0.073 | 0.013 | 0.0074 | GAC installed 05/08/2019. |
| Location: 390 | | | | | |
| PT | 7/18/2023 | 0.078 | <0.0020 | 0.0086 | |
| BED1 | 7/18/2023 | <0.0020 | <0.0020 | <0.0020 | |
| BED1 | 4/13/2023 | <0.0020 | <0.0020 | <0.0020 | |
| BED1 | 1/9/2023 | <0.0020 | <0.0020 | <0.0020 | |
| BED1 | 10/11/2022 | <0.0020 | <0.0020 | <0.0020 | |
| PT | 7/20/2022 | 0.078 | <0.0020 | 0.0074 | |
| BED1 | 7/20/2022 | <0.0020 | <0.0020 | <0.0020 | |
| BED1-DUP | 7/20/2022 | <0.0020 | <0.0020 | <0.0020 | |
| BED1 | 4/12/2022 | <0.0020 | <0.0020 | <0.0020 | |
| BED1 | 1/19/2022 | <0.0020 | <0.0020 | <0.0020 | |

Concentrations are in micrograms per liter (ug/L). Concentrations are rounded by the laboratory and reported to two significant figures. For samples collected prior to 10/1/2013, results for PFOA are reported under the following protocol: ND < LOD < NQ < LOQ where ND = Not Detected, NQ = Not Quantifiable, LOD = Limit of Detection, LOQ = Limit of Quantitation; the LOD/LOQ may have varied by instrument and quarter. For samples collected after 10/1/2013, samples are reported to a reporting limit (RL) of 0.0050 ug/L for PFOA. For samples collected after 6/30/2016, each target compound RL is 0.0020 ug/L. J = Analyte present, reported value may not be accurate or precise; UJ = Not detected, reporting limit may not be accurate or precise; B = Not detected substantially above the level reported in the laboratory or field blanks. Samples identified as BED1 were collected after the first carbon bed. Samples identified as BED2 were collected after the second carbon bed and represent the treated water. All other samples collected were prior to Chemours treatment. Samples identified with -D or -DUP are duplicate samples. Starting with the 3Q20 samples, the samples are analyzed by USEPA Method 537.1. Prior to 3Q20, the samples were analyzed by a modified method 537. QREP = Qualification Re-Evaluation Program. OMM = Operation, Maintenance, and Monitoring. PWS = Public Water Service. NJDEP = New Jersey Department of Environmental Protection.

**Table 2. Residential Granular Activated Carbon (GAC) Treatment System
Results – Chemours Chambers Works, Deepwater, New Jersey**

| Field Sample ID | Date | PFOA | PFOS | PFNA | Comments |
|----------------------|------------|---------|---------|---------|---------------------------|
| BED1 | 10/19/2021 | <0.0020 | <0.0020 | <0.0020 | |
| PT | 8/2/2021 | 0.10 | <0.0020 | 0.0070 | |
| BED1 | 8/2/2021 | <0.0020 | <0.0020 | <0.0020 | |
| BED1 | 5/5/2021 | <0.0020 | <0.0020 | <0.0020 | |
| BED1 | 5/5/2021 | <0.0020 | <0.0020 | <0.0020 | |
| BED1 | 2/11/2021 | <0.0020 | <0.0020 | <0.0020 | |
| BED1 | 11/9/2020 | <0.0020 | <0.0020 | <0.0020 | |
| PT | 9/9/2020 | 0.082 | <0.0020 | 0.0087 | |
| BED1 | 9/9/2020 | <0.0020 | <0.0020 | <0.0020 | |
| BED1 | 6/19/2020 | <0.0020 | <0.0020 | <0.0020 | |
| BED1 | 2/26/2020 | <0.0020 | <0.0020 | <0.0020 | |
| BED1 | 11/20/2019 | <0.0020 | <0.0020 | <0.0020 | |
| PT | 9/19/2019 | 0.094 | <0.0020 | 0.0066 | |
| BED1 | 9/19/2019 | <0.0020 | <0.0020 | <0.0020 | |
| | 3/6/2019 | 0.13 | 0.0023 | 0.017 | GAC installed 04/23/2019. |
| Location: 391 | | | | | |
| PT | 9/13/2023 | 0.049 | 0.0058 | 0.013 | |
| BED1 | 9/13/2023 | <0.0020 | <0.0020 | <0.0020 | |

Concentrations are in micrograms per liter (ug/L). Concentrations are rounded by the laboratory and reported to two significant figures. For samples collected prior to 10/1/2013, results for PFOA are reported under the following protocol: ND < LOD < NQ < LOQ where ND = Not Detected, NQ = Not Quantifiable, LOD = Limit of Detection, LOQ = Limit of Quantitation; the LOD/LOQ may have varied by instrument and quarter. For samples collected after 10/1/2013, samples are reported to a reporting limit (RL) of 0.0050 ug/L for PFOA. For samples collected after 6/30/2016, each target compound RL is 0.0020 ug/L. J = Analyte present, reported value may not be accurate or precise; UJ = Not detected, reporting limit may not be accurate or precise; B = Not detected substantially above the level reported in the laboratory or field blanks. Samples identified as BED1 were collected after the first carbon bed. Samples identified as BED2 were collected after the second carbon bed and represent the treated water. All other samples collected were prior to Chemours treatment. Samples identified with -D or -DUP are duplicate samples. Starting with the 3Q20 samples, the samples are analyzed by USEPA Method 537.1. Prior to 3Q20, the samples were analyzed by a modified method 537. QREP = Qualification Re-Evaluation Program. OMM = Operation, Maintenance, and Monitoring. PWS = Public Water Service. NJDEP = New Jersey Department of Environmental Protection.

**Table 2. Residential Granular Activated Carbon (GAC) Treatment System
Results – Chemours Chambers Works, Deepwater, New Jersey**

| Field Sample ID | Date | PFOA | PFOS | PFNA | Comments |
|-----------------|------------|------------|------------|------------|---------------------------|
| BED1 | 6/20/2023 | <0.0020 UJ | <0.0020 UJ | <0.0020 UJ | |
| BED1 | 3/16/2023 | <0.0020 | <0.0020 | <0.0020 | |
| BED1 | 10/5/2022 | <0.0020 UJ | <0.0020 | <0.0020 UJ | |
| PT | 7/6/2022 | 0.055 | 0.0045 J | 0.012 | |
| BED1 | 7/6/2022 | <0.0020 | <0.0020 | <0.0020 | |
| BED1 | 3/9/2022 | <0.0020 | <0.0020 | <0.0020 | |
| BED1 | 11/16/2021 | <0.0020 | <0.0020 | <0.0020 | |
| PT | 9/9/2021 | 0.070 | 0.0050 | 0.012 | |
| BED1 | 9/9/2021 | <0.0020 | <0.0020 | <0.0020 | |
| BED1 | 5/26/2021 | <0.0020 | <0.0020 | <0.0020 | |
| BED1 | 11/17/2020 | <0.0020 | <0.0020 | <0.0020 | |
| PT | 9/22/2020 | 0.071 | 0.0059 | 0.014 | |
| BED1 | 9/22/2020 | <0.0020 | <0.0020 | <0.0020 | |
| BED1 | 6/30/2020 | <0.0020 | <0.0020 | <0.0020 | |
| BED1 | 3/13/2020 | <0.0020 | <0.0020 | <0.0020 | |
| PT | 7/1/2019 | 0.10 | 0.0058 | 0.0073 | |
| BED1 | 7/1/2019 | <0.0020 | <0.0020 | <0.0020 | |
| | 3/8/2019 | 0.099 | 0.014 | 0.011 | GAC installed 05/17/2019. |

Concentrations are in micrograms per liter (ug/L). Concentrations are rounded by the laboratory and reported to two significant figures. For samples collected prior to 10/1/2013, results for PFOA are reported under the following protocol: ND < LOD < NQ < LOQ where ND = Not Detected, NQ = Not Quantifiable, LOD = Limit of Detection, LOQ = Limit of Quantitation; the LOD/LOQ may have varied by instrument and quarter. For samples collected after 10/1/2013, samples are reported to a reporting limit (RL) of 0.0050 ug/L for PFOA. For samples collected after 6/30/2016, each target compound RL is 0.0020 ug/L. J = Analyte present, reported value may not be accurate or precise; UJ = Not detected, reporting limit may not be accurate or precise; B = Not detected substantially above the level reported in the laboratory or field blanks. Samples identified as BED1 were collected after the first carbon bed. Samples identified as BED2 were collected after the second carbon bed and represent the treated water. All other samples collected were prior to Chemours treatment. Samples identified with -D or -DUP are duplicate samples. Starting with the 3Q20 samples, the samples are analyzed by USEPA Method 537.1. Prior to 3Q20, the samples were analyzed by a modified method 537. QREP = Qualification Re-Evaluation Program. OMM = Operation, Maintenance, and Monitoring. PWS = Public Water Service. NJDEP = New Jersey Department of Environmental Protection.

**Table 2. Residential Granular Activated Carbon (GAC) Treatment System
Results – Chemours Chambers Works, Deepwater, New Jersey**

| Field Sample ID | Date | PFOA | PFOS | PFNA | Comments |
|----------------------|------------|---------|---------|---------|----------|
| Location: 393 | | | | | |
| PT | 7/31/2023 | 0.045 | <0.0020 | <0.0020 | |
| BED1 | 7/31/2023 | <0.0020 | <0.0020 | <0.0020 | |
| BED1 | 4/26/2023 | <0.0020 | <0.0020 | <0.0020 | |
| BED1 | 1/30/2023 | <0.0020 | <0.0020 | <0.0020 | |
| BED1 | 10/24/2022 | <0.0020 | <0.0020 | <0.0020 | |
| PT | 8/15/2022 | 0.043 | <0.0020 | <0.0020 | |
| BED1 | 8/15/2022 | <0.0020 | <0.0020 | <0.0020 | |
| BED1 | 5/11/2022 | <0.0020 | <0.0020 | <0.0020 | |
| BED1 | 2/14/2022 | <0.0020 | <0.0020 | <0.0020 | |
| BED1 | 11/15/2021 | <0.0020 | <0.0020 | <0.0020 | |
| PT | 9/1/2021 | 0.047 | <0.0020 | <0.0020 | |
| BED1 | 9/1/2021 | <0.0020 | <0.0020 | <0.0020 | |
| BED1 | 6/14/2021 | <0.0020 | <0.0020 | <0.0020 | |
| BED1 | 3/17/2021 | <0.0020 | <0.0020 | <0.0020 | |
| BED1 | 11/30/2020 | <0.0020 | <0.0020 | <0.0020 | |
| PT | 9/14/2020 | 0.039 | <0.0020 | <0.0020 | |
| BED1 | 9/14/2020 | <0.0020 | <0.0020 | <0.0020 | |

Concentrations are in micrograms per liter (ug/L). Concentrations are rounded by the laboratory and reported to two significant figures. For samples collected prior to 10/1/2013, results for PFOA are reported under the following protocol: ND < LOD < NQ < LOQ where ND = Not Detected, NQ = Not Quantifiable, LOD = Limit of Detection, LOQ = Limit of Quantitation; the LOD/LOQ may have varied by instrument and quarter. For samples collected after 10/1/2013, samples are reported to a reporting limit (RL) of 0.0050 ug/L for PFOA. For samples collected after 6/30/2016, each target compound RL is 0.0020 ug/L. J = Analyte present, reported value may not be accurate or precise; UJ = Not detected, reporting limit may not be accurate or precise; B = Not detected substantially above the level reported in the laboratory or field blanks. Samples identified as BED1 were collected after the first carbon bed. Samples identified as BED2 were collected after the second carbon bed and represent the treated water. All other samples collected were prior to Chemours treatment. Samples identified with -D or -DUP are duplicate samples. Starting with the 3Q20 samples, the samples are analyzed by USEPA Method 537.1. Prior to 3Q20, the samples were analyzed by a modified method 537. QREP = Qualification Re-Evaluation Program. OMM = Operation, Maintenance, and Monitoring. PWS = Public Water Service. NJDEP = New Jersey Department of Environmental Protection.

**Table 2. Residential Granular Activated Carbon (GAC) Treatment System
Results – Chemours Chambers Works, Deepwater, New Jersey**

| Field Sample ID | Date | PFOA | PFOS | PFNA | Comments |
|----------------------|------------|------------|------------|------------|---------------------------|
| BED1 | 6/24/2020 | <0.0020 | <0.0020 | <0.0020 | |
| BED1 | 3/6/2020 | <0.0020 | <0.0020 | <0.0020 | |
| BED1 | 12/12/2019 | <0.0020 | <0.0020 | <0.0020 | |
| | 4/16/2019 | 0.032 | <0.0020 | <0.0020 | GAC installed 06/20/2019. |
| Location: 398 | | | | | |
| PT | 9/11/2023 | 0.083 | 0.0024 | <0.0020 | |
| BED1 | 9/11/2023 | <0.0020 | <0.0020 | <0.0020 | |
| BED1 | 6/12/2023 | <0.0020 | <0.0020 | <0.0020 | |
| BED1 | 3/20/2023 | <0.0020 | <0.0020 | <0.0020 | |
| BED1 | 10/31/2022 | <0.0020 | <0.0020 | <0.0020 | |
| PT | 8/25/2022 | 0.074 | <0.0020 | <0.0020 | |
| BED1 | 8/25/2022 | <0.0020 | <0.0020 | <0.0020 | |
| BED1 | 4/13/2022 | <0.0020 UJ | <0.0020 UJ | <0.0020 UJ | |
| BED1 | 1/24/2022 | <0.0020 | <0.0020 | <0.0020 | |
| BED1 | 10/25/2021 | <0.0020 | <0.0020 | <0.0020 | |
| PT | 8/16/2021 | 0.084 | 0.0026 | <0.0020 | |
| BED1 | 8/16/2021 | <0.0020 | <0.0020 | <0.0020 | |
| BED1 | 5/17/2021 | <0.0020 | <0.0020 | <0.0020 | |

Concentrations are in micrograms per liter (ug/L). Concentrations are rounded by the laboratory and reported to two significant figures. For samples collected prior to 10/1/2013, results for PFOA are reported under the following protocol: ND < LOD < NQ < LOQ where ND = Not Detected, NQ = Not Quantifiable, LOD = Limit of Detection, LOQ = Limit of Quantitation; the LOD/LOQ may have varied by instrument and quarter. For samples collected after 10/1/2013, samples are reported to a reporting limit (RL) of 0.0050 ug/L for PFOA. For samples collected after 6/30/2016, each target compound RL is 0.0020 ug/L. J = Analyte present, reported value may not be accurate or precise; UJ = Not detected, reporting limit may not be accurate or precise; B = Not detected substantially above the level reported in the laboratory or field blanks. Samples identified as BED1 were collected after the first carbon bed. Samples identified as BED2 were collected after the second carbon bed and represent the treated water. All other samples collected were prior to Chemours treatment. Samples identified with -D or -DUP are duplicate samples. Starting with the 3Q20 samples, the samples are analyzed by USEPA Method 537.1. Prior to 3Q20, the samples were analyzed by a modified method 537. QREP = Qualification Re-Evaluation Program. OMM = Operation, Maintenance, and Monitoring. PWS = Public Water Service. NJDEP = New Jersey Department of Environmental Protection.

**Table 2. Residential Granular Activated Carbon (GAC) Treatment System
Results – Chemours Chambers Works, Deepwater, New Jersey**

| Field Sample ID | Date | PFOA | PFOS | PFNA | Comments |
|----------------------|------------|---------|---------|---------|---------------------------|
| BED1-DUP | 5/17/2021 | <0.0020 | <0.0020 | <0.0020 | |
| BED1 | 2/24/2021 | <0.0020 | <0.0020 | <0.0020 | |
| BED1 | 10/5/2020 | <0.0020 | <0.0020 | <0.0020 | |
| BED1-DUP | 10/5/2020 | <0.0020 | <0.0020 | <0.0020 | |
| PT | 7/23/2020 | 0.11 | 0.0022 | <0.0020 | |
| BED1 | 7/23/2020 | <0.0020 | <0.0020 | <0.0020 | |
| BED1 | 6/2/2020 | <0.0020 | <0.0020 | <0.0020 | |
| BED1 | 1/16/2020 | <0.0020 | <0.0020 | <0.0020 | |
| BED1 | 10/2/2019 | 0.0028 | <0.0020 | <0.0020 | |
| | 5/16/2019 | 0.089 | <0.0020 | <0.0020 | GAC installed 07/29/2019. |
| -DUP | 5/16/2019 | 0.087 | <0.0020 | <0.0020 | GAC installed 07/29/2019. |
| Location: 403 | | | | | |
| PT | 8/2/2023 | 0.26 | 0.020 | 0.025 | |
| BED1 | 8/2/2023 | <0.0020 | <0.0020 | <0.0020 | |
| BED1 | 5/3/2023 | <0.0020 | <0.0020 | <0.0020 | |
| BED1-DUP | 5/3/2023 | <0.0020 | <0.0020 | <0.0020 | |
| BED1 | 1/9/2023 | <0.0020 | <0.0020 | <0.0020 | |
| BED1 | 10/10/2022 | <0.0020 | <0.0020 | <0.0020 | |

Concentrations are in micrograms per liter (ug/L). Concentrations are rounded by the laboratory and reported to two significant figures. For samples collected prior to 10/1/2013, results for PFOA are reported under the following protocol: ND < LOD < NQ < LOQ where ND = Not Detected, NQ = Not Quantifiable, LOD = Limit of Detection, LOQ = Limit of Quantitation; the LOD/LOQ may have varied by instrument and quarter. For samples collected after 10/1/2013, samples are reported to a reporting limit (RL) of 0.0050 ug/L for PFOA. For samples collected after 6/30/2016, each target compound RL is 0.0020 ug/L. J = Analyte present, reported value may not be accurate or precise; UJ = Not detected, reporting limit may not be accurate or precise; B = Not detected substantially above the level reported in the laboratory or field blanks. Samples identified as BED1 were collected after the first carbon bed. Samples identified as BED2 were collected after the second carbon bed and represent the treated water. All other samples collected were prior to Chemours treatment. Samples identified with -D or -DUP are duplicate samples. Starting with the 3Q20 samples, the samples are analyzed by USEPA Method 537.1. Prior to 3Q20, the samples were analyzed by a modified method 537. QREP = Qualification Re-Evaluation Program. OMM = Operation, Maintenance, and Monitoring. PWS = Public Water Service. NJDEP = New Jersey Department of Environmental Protection.

**Table 2. Residential Granular Activated Carbon (GAC) Treatment System
Results – Chemours Chambers Works, Deepwater, New Jersey**

| Field Sample ID | Date | PFOA | PFOS | PFNA | Comments |
|-----------------|------------|------------|------------|------------|----------|
| BED1-DUP | 10/10/2022 | <0.0020 | <0.0020 | <0.0020 | |
| PT | 8/2/2022 | 0.26 J | 0.022 J | 0.023 J | |
| BED1 | 8/2/2022 | <0.0020 UJ | <0.0020 UJ | <0.0020 UJ | |
| BED1-DUP | 8/2/2022 | <0.0020 UJ | <0.0020 UJ | <0.0020 UJ | |
| BED1 | 4/25/2022 | <0.0020 | <0.0020 | <0.0020 | |
| BED1 | 2/1/2022 | <0.0020 | <0.0020 | <0.0020 | |
| BED1 | 11/4/2021 | <0.0020 | <0.0020 | <0.0020 | |
| PT | 8/17/2021 | 0.28 | 0.025 | 0.024 | |
| BED1 | 8/17/2021 | <0.0020 | <0.0020 | <0.0020 | |
| BED1 | 5/19/2021 | <0.0020 | <0.0020 | <0.0020 | |
| BED1 | 2/25/2021 | <0.0020 | <0.0020 | <0.0020 | |
| BED1-DUP | 2/25/2021 | <0.0020 | <0.0020 | <0.0020 | |
| BED1 | 10/13/2020 | <0.0020 | <0.0020 | <0.0020 | |
| PT | 8/6/2020 | 0.33 | 0.082 | 0.035 | |
| BED1 | 8/6/2020 | <0.0020 | <0.0020 | <0.0020 | |
| BED1 | 6/9/2020 | <0.0020 | <0.0020 | <0.0020 | |
| BED1 | 1/17/2020 | <0.0020 | <0.0020 | <0.0020 | |
| BED1-DUP | 1/17/2020 | <0.0020 | <0.0020 | <0.0020 | |

Concentrations are in micrograms per liter (ug/L). Concentrations are rounded by the laboratory and reported to two significant figures. For samples collected prior to 10/1/2013, results for PFOA are reported under the following protocol: ND < LOD < NQ < LOQ where ND = Not Detected, NQ = Not Quantifiable, LOD = Limit of Detection, LOQ = Limit of Quantitation; the LOD/LOQ may have varied by instrument and quarter. For samples collected after 10/1/2013, samples are reported to a reporting limit (RL) of 0.0050 ug/L for PFOA. For samples collected after 6/30/2016, each target compound RL is 0.0020 ug/L. J = Analyte present, reported value may not be accurate or precise; UJ = Not detected, reporting limit may not be accurate or precise; B = Not detected substantially above the level reported in the laboratory or field blanks. Samples identified as BED1 were collected after the first carbon bed. Samples identified as BED2 were collected after the second carbon bed and represent the treated water. All other samples collected were prior to Chemours treatment. Samples identified with -D or -DUP are duplicate samples. Starting with the 3Q20 samples, the samples are analyzed by USEPA Method 537.1. Prior to 3Q20, the samples were analyzed by a modified method 537. QREP = Qualification Re-Evaluation Program. OMM = Operation, Maintenance, and Monitoring. PWS = Public Water Service. NJDEP = New Jersey Department of Environmental Protection.

**Table 2. Residential Granular Activated Carbon (GAC) Treatment System
Results – Chemours Chambers Works, Deepwater, New Jersey**

| Field Sample ID | Date | PFOA | PFOS | PFNA | Comments |
|----------------------|------------|---------|---------|---------|---------------------------|
| | 7/31/2019 | 0.24 | 0.021 | 0.018 | GAC installed 10/25/2019. |
| Location: 404 | | | | | |
| PT | 7/26/2023 | 0.048 | 0.0029 | 0.0051 | |
| BED1 | 7/26/2023 | <0.0020 | <0.0020 | <0.0020 | |
| BED1 | 5/3/2023 | <0.0020 | <0.0020 | <0.0020 | |
| BED1 | 2/15/2023 | <0.0020 | <0.0020 | <0.0020 | |
| BED1 | 11/3/2022 | <0.0020 | <0.0020 | <0.0020 | |
| PT | 8/29/2022 | 0.047 | 0.0031 | 0.0049 | |
| BED1 | 8/29/2022 | <0.0020 | <0.0020 | <0.0020 | |
| BED1 | 5/17/2022 | <0.0020 | <0.0020 | <0.0020 | |
| BED1 | 2/21/2022 | <0.0020 | <0.0020 | <0.0020 | |
| BED1 | 11/22/2021 | <0.0020 | <0.0020 | <0.0020 | |
| PT | 9/16/2021 | 0.050 | 0.0021 | 0.0042 | |
| BED1 | 9/16/2021 | <0.0020 | <0.0020 | <0.0020 | |
| | 8/8/2019 | 0.059 | 0.0029 | 0.0042 | GAC installed 06/03/2021. |
| Location: 419 | | | | | |
| PT | 7/10/2023 | 0.033 J | <0.0020 | <0.0020 | |
| BED1 | 7/10/2023 | 0.0080 | <0.0020 | <0.0020 | |

Concentrations are in micrograms per liter (ug/L). Concentrations are rounded by the laboratory and reported to two significant figures. For samples collected prior to 10/1/2013, results for PFOA are reported under the following protocol: ND < LOD < NQ < LOQ where ND = Not Detected, NQ = Not Quantifiable, LOD = Limit of Detection, LOQ = Limit of Quantitation; the LOD/LOQ may have varied by instrument and quarter. For samples collected after 10/1/2013, samples are reported to a reporting limit (RL) of 0.0050 ug/L for PFOA. For samples collected after 6/30/2016, each target compound RL is 0.0020 ug/L. J = Analyte present, reported value may not be accurate or precise; UJ = Not detected, reporting limit may not be accurate or precise; B = Not detected substantially above the level reported in the laboratory or field blanks. Samples identified as BED1 were collected after the first carbon bed. Samples identified as BED2 were collected after the second carbon bed and represent the treated water. All other samples collected were prior to Chemours treatment. Samples identified with -D or -DUP are duplicate samples. Starting with the 3Q20 samples, the samples are analyzed by USEPA Method 537.1. Prior to 3Q20, the samples were analyzed by a modified method 537. QREP = Qualification Re-Evaluation Program. OMM = Operation, Maintenance, and Monitoring. PWS = Public Water Service. NJDEP = New Jersey Department of Environmental Protection.

**Table 2. Residential Granular Activated Carbon (GAC) Treatment System
Results – Chemours Chambers Works, Deepwater, New Jersey**

| Field Sample ID | Date | PFOA | PFOS | PFNA | Comments |
|-----------------|------------|---------|---------|---------|---------------------------|
| BED2 | 7/10/2023 | <0.0020 | <0.0020 | <0.0020 | |
| BED1 | 4/5/2023 | 0.0075 | <0.0020 | <0.0020 | |
| BED2 | 4/5/2023 | <0.0020 | <0.0020 | <0.0020 | |
| BED1 | 1/4/2023 | 0.0050 | <0.0020 | <0.0020 | |
| BED2 | 1/4/2023 | <0.0020 | <0.0020 | <0.0020 | |
| BED1 | 10/4/2022 | <0.0020 | <0.0020 | <0.0020 | |
| PT | 7/12/2022 | 0.033 J | <0.0020 | <0.0020 | |
| BED1 | 7/12/2022 | 0.0027 | <0.0020 | <0.0020 | |
| BED2 | 7/12/2022 | <0.0020 | <0.0020 | <0.0020 | |
| BED1 | 4/7/2022 | <0.0020 | <0.0020 | <0.0020 | |
| BED1 | 1/6/2022 | <0.0020 | <0.0020 | <0.0020 | |
| BED1 | 10/20/2021 | <0.0020 | <0.0020 | <0.0020 | |
| PT | 8/3/2021 | 0.028 | <0.0020 | <0.0020 | |
| BED1 | 8/3/2021 | <0.0020 | <0.0020 | <0.0020 | |
| BED1 | 4/30/2021 | <0.0020 | <0.0020 | <0.0020 | |
| BED1 | 2/4/2021 | <0.0020 | <0.0020 | <0.0020 | |
| BED1 | 10/22/2020 | <0.0020 | <0.0020 | <0.0020 | |
| | 11/20/2019 | 0.029 | <0.0020 | <0.0020 | GAC installed 09/15/2020. |

Concentrations are in micrograms per liter (ug/L). Concentrations are rounded by the laboratory and reported to two significant figures. For samples collected prior to 10/1/2013, results for PFOA are reported under the following protocol: ND < LOD < NQ < LOQ where ND = Not Detected, NQ = Not Quantifiable, LOD = Limit of Detection, LOQ = Limit of Quantitation; the LOD/LOQ may have varied by instrument and quarter. For samples collected after 10/1/2013, samples are reported to a reporting limit (RL) of 0.0050 ug/L for PFOA. For samples collected after 6/30/2016, each target compound RL is 0.0020 ug/L. J = Analyte present, reported value may not be accurate or precise; UJ = Not detected, reporting limit may not be accurate or precise; B = Not detected substantially above the level reported in the laboratory or field blanks. Samples identified as BED1 were collected after the first carbon bed. Samples identified as BED2 were collected after the second carbon bed and represent the treated water. All other samples collected were prior to Chemours treatment. Samples identified with -D or -DUP are duplicate samples. Starting with the 3Q20 samples, the samples are analyzed by USEPA Method 537.1. Prior to 3Q20, the samples were analyzed by a modified method 537. QREP = Qualification Re-Evaluation Program. OMM = Operation, Maintenance, and Monitoring. PWS = Public Water Service. NJDEP = New Jersey Department of Environmental Protection.

**Table 2. Residential Granular Activated Carbon (GAC) Treatment System
Results – Chemours Chambers Works, Deepwater, New Jersey**

| Field Sample ID | Date | PFOA | PFOS | PFNA | Comments |
|----------------------|------------|------------|------------|------------|---------------------------|
| Location: 421 | | | | | |
| PT | 9/6/2023 | 0.064 | <0.0020 | 0.0051 | |
| BED1 | 9/6/2023 | <0.0020 | <0.0020 | <0.0020 | |
| BED1 | 6/21/2023 | <0.0020 | <0.0020 | <0.0020 | |
| BED1 | 3/13/2023 | <0.0020 | <0.0020 | <0.0020 | |
| BED1 | 10/17/2022 | <0.0020 | <0.0020 | <0.0020 | |
| PT | 8/8/2022 | 0.057 | <0.0020 | 0.0042 | |
| BED1 | 8/8/2022 | <0.0020 | <0.0020 | <0.0020 | |
| BED1 | 4/25/2022 | <0.0020 | <0.0020 | <0.0020 | |
| BED1 | 2/7/2022 | <0.0020 UJ | <0.0020 UJ | <0.0020 UJ | |
| BED1 | 11/22/2021 | <0.0020 | <0.0020 | <0.0020 | |
| PT | 9/13/2021 | 0.061 | <0.0020 | 0.0033 | |
| BED1 | 9/13/2021 | <0.0020 | <0.0020 | <0.0020 | |
| | 2/28/2020 | 0.057 | <0.0020 | 0.0023 | GAC installed 06/15/2021. |
| Location: 423 | | | | | |
| PT | 7/27/2023 | 0.043 | 0.0054 | 0.0072 | |
| BED1 | 7/27/2023 | <0.0020 | <0.0020 | <0.0020 | |
| BED1-DUP | 7/27/2023 | <0.0020 | <0.0020 | <0.0020 | |

Concentrations are in micrograms per liter (ug/L). Concentrations are rounded by the laboratory and reported to two significant figures. For samples collected prior to 10/1/2013, results for PFOA are reported under the following protocol: ND < LOD < NQ < LOQ where ND = Not Detected, NQ = Not Quantifiable, LOD = Limit of Detection, LOQ = Limit of Quantitation; the LOD/LOQ may have varied by instrument and quarter. For samples collected after 10/1/2013, samples are reported to a reporting limit (RL) of 0.0050 ug/L for PFOA. For samples collected after 6/30/2016, each target compound RL is 0.0020 ug/L. J = Analyte present, reported value may not be accurate or precise; UJ = Not detected, reporting limit may not be accurate or precise; B = Not detected substantially above the level reported in the laboratory or field blanks. Samples identified as BED1 were collected after the first carbon bed. Samples identified as BED2 were collected after the second carbon bed and represent the treated water. All other samples collected were prior to Chemours treatment. Samples identified with -D or -DUP are duplicate samples. Starting with the 3Q20 samples, the samples are analyzed by USEPA Method 537.1. Prior to 3Q20, the samples were analyzed by a modified method 537. QREP = Qualification Re-Evaluation Program. OMM = Operation, Maintenance, and Monitoring. PWS = Public Water Service. NJDEP = New Jersey Department of Environmental Protection.

**Table 2. Residential Granular Activated Carbon (GAC) Treatment System
Results – Chemours Chambers Works, Deepwater, New Jersey**

| Field Sample ID | Date | PFOA | PFOS | PFNA | Comments |
|-----------------|-----------|---------|---------|---------|----------|
| BED1 | 4/24/2023 | <0.0020 | <0.0020 | <0.0020 | |
| BED1 | 2/2/2023 | <0.0020 | <0.0020 | <0.0020 | |
| BED1-DUP | 2/2/2023 | <0.0020 | <0.0020 | <0.0020 | |
| BED1 | 11/3/2022 | <0.0020 | <0.0020 | <0.0020 | |
| PT | 8/25/2022 | 0.048 | 0.0049 | 0.0063 | |
| BED1 | 8/25/2022 | <0.0020 | <0.0020 | <0.0020 | |
| BED1-DUP | 8/25/2022 | <0.0020 | <0.0020 | <0.0020 | |
| BED1 | 5/23/2022 | <0.0020 | <0.0020 | <0.0020 | |
| BED1 | 2/21/2022 | <0.0020 | <0.0020 | <0.0020 | |
| BED1 | 11/8/2021 | <0.0020 | <0.0020 | <0.0020 | |
| PT | 8/23/2021 | 0.069 | 0.0071 | 0.0076 | |
| BED1 | 8/23/2021 | <0.0020 | <0.0020 | <0.0020 | |
| BED1 | 4/15/2021 | <0.0020 | <0.0020 | <0.0020 | |
| BED1-DUP | 4/15/2021 | <0.0020 | <0.0020 | <0.0020 | |
| BED1 | 1/20/2021 | <0.0020 | <0.0020 | <0.0020 | |
| BED1-DUP | 1/20/2021 | <0.0020 | <0.0020 | <0.0020 | |
| BED1 | 10/6/2020 | <0.0020 | <0.0020 | <0.0020 | |
| BED1-DUP | 10/6/2020 | <0.0020 | <0.0020 | <0.0020 | |

Concentrations are in micrograms per liter (ug/L). Concentrations are rounded by the laboratory and reported to two significant figures. For samples collected prior to 10/1/2013, results for PFOA are reported under the following protocol: ND < LOD < NQ < LOQ where ND = Not Detected, NQ = Not Quantifiable, LOD = Limit of Detection, LOQ = Limit of Quantitation; the LOD/LOQ may have varied by instrument and quarter. For samples collected after 10/1/2013, samples are reported to a reporting limit (RL) of 0.0050 ug/L for PFOA. For samples collected after 6/30/2016, each target compound RL is 0.0020 ug/L. J = Analyte present, reported value may not be accurate or precise; UJ = Not detected, reporting limit may not be accurate or precise; B = Not detected substantially above the level reported in the laboratory or field blanks. Samples identified as BED1 were collected after the first carbon bed. Samples identified as BED2 were collected after the second carbon bed and represent the treated water. All other samples collected were prior to Chemours treatment. Samples identified with -D or -DUP are duplicate samples. Starting with the 3Q20 samples, the samples are analyzed by USEPA Method 537.1. Prior to 3Q20, the samples were analyzed by a modified method 537. QREP = Qualification Re-Evaluation Program. OMM = Operation, Maintenance, and Monitoring. PWS = Public Water Service. NJDEP = New Jersey Department of Environmental Protection.

**Table 2. Residential Granular Activated Carbon (GAC) Treatment System
Results – Chemours Chambers Works, Deepwater, New Jersey**

| Field Sample ID | Date | PFOA | PFOS | PFNA | Comments |
|----------------------|------------|---------|----------|---------|---------------------------|
| | 3/3/2020 | 0.031 | <0.0020 | 0.0047 | GAC installed 09/10/2020. |
| Location: 427 | | | | | |
| PT | 7/31/2023 | 0.026 | <0.0020 | 0.0028 | |
| BED1 | 7/31/2023 | <0.0020 | <0.0020 | <0.0020 | |
| BED1 | 5/3/2023 | <0.0020 | <0.0020 | <0.0020 | |
| BED1 | 2/14/2023 | <0.0020 | <0.0020 | <0.0020 | |
| BED1 | 11/17/2022 | <0.0020 | <0.0020 | <0.0020 | |
| PT | 9/6/2022 | 0.041 | <0.0020 | 0.0049 | |
| BED1 | 9/6/2022 | <0.0020 | <0.0020 | <0.0020 | |
| BED1 | 5/31/2022 | <0.0020 | <0.0020 | <0.0020 | |
| BED1 | 3/1/2022 | <0.0020 | <0.0020 | <0.0020 | |
| BED1 | 12/7/2021 | <0.0020 | <0.0020 | <0.0020 | |
| PT | 8/30/2021 | 0.058 | 0.0067 J | 0.0082 | |
| BED1 | 8/30/2021 | <0.0020 | <0.0020 | <0.0020 | |
| BED1 | 6/17/2021 | <0.0020 | <0.0020 | <0.0020 | |
| BED1 | 1/12/2021 | <0.0020 | <0.0020 | <0.0020 | |
| BED1 | 10/1/2020 | <0.0020 | <0.0020 | <0.0020 | |
| BED1-DUP | 10/1/2020 | <0.0020 | <0.0020 | <0.0020 | |

Concentrations are in micrograms per liter (ug/L). Concentrations are rounded by the laboratory and reported to two significant figures. For samples collected prior to 10/1/2013, results for PFOA are reported under the following protocol: ND < LOD < NQ < LOQ where ND = Not Detected, NQ = Not Quantifiable, LOD = Limit of Detection, LOQ = Limit of Quantitation; the LOD/LOQ may have varied by instrument and quarter. For samples collected after 10/1/2013, samples are reported to a reporting limit (RL) of 0.0050 ug/L for PFOA. For samples collected after 6/30/2016, each target compound RL is 0.0020 ug/L. J = Analyte present, reported value may not be accurate or precise; UJ = Not detected, reporting limit may not be accurate or precise; B = Not detected substantially above the level reported in the laboratory or field blanks. Samples identified as BED1 were collected after the first carbon bed. Samples identified as BED2 were collected after the second carbon bed and represent the treated water. All other samples collected were prior to Chemours treatment. Samples identified with -D or -DUP are duplicate samples. Starting with the 3Q20 samples, the samples are analyzed by USEPA Method 537.1. Prior to 3Q20, the samples were analyzed by a modified method 537. QREP = Qualification Re-Evaluation Program. OMM = Operation, Maintenance, and Monitoring. PWS = Public Water Service. NJDEP = New Jersey Department of Environmental Protection.

**Table 2. Residential Granular Activated Carbon (GAC) Treatment System
Results – Chemours Chambers Works, Deepwater, New Jersey**

| Field Sample ID | Date | PFOA | PFOS | PFNA | Comments |
|----------------------|------------|----------|---------|---------|---------------------------|
| | 3/5/2020 | 0.028 | <0.0020 | 0.0031 | GAC installed 08/27/2020. |
| Location: 428 | | | | | |
| PT | 7/5/2023 | 0.026 | <0.0020 | <0.0020 | |
| BED1 | 7/5/2023 | 0.0049 J | <0.0020 | <0.0020 | |
| BED1-DUP | 7/5/2023 | <0.0020 | <0.0020 | <0.0020 | |
| BED2 | 7/5/2023 | 0.0034 | <0.0020 | <0.0020 | |
| BED1 | 4/4/2023 | <0.0020 | <0.0020 | <0.0020 | |
| BED1 | 1/23/2023 | 0.0021 | <0.0020 | <0.0020 | |
| BED2 | 1/23/2023 | <0.0020 | <0.0020 | <0.0020 | |
| BED1 | 11/2/2022 | <0.0020 | <0.0020 | <0.0020 | |
| PT | 8/17/2022 | 0.022 | <0.0020 | <0.0020 | |
| BED1 | 8/17/2022 | <0.0020 | <0.0020 | <0.0020 | |
| BED1-DUP | 8/17/2022 | <0.0020 | <0.0020 | <0.0020 | |
| BED1 | 5/17/2022 | <0.0020 | <0.0020 | <0.0020 | |
| BED1 | 2/23/2022 | <0.0020 | <0.0020 | <0.0020 | |
| BED1 | 11/10/2021 | <0.0020 | <0.0020 | <0.0020 | |
| | 3/5/2020 | 0.022 | <0.0020 | <0.0020 | GAC installed 08/26/2021. |

Concentrations are in micrograms per liter (ug/L). Concentrations are rounded by the laboratory and reported to two significant figures. For samples collected prior to 10/1/2013, results for PFOA are reported under the following protocol: ND < LOD < NQ < LOQ where ND = Not Detected, NQ = Not Quantifiable, LOD = Limit of Detection, LOQ = Limit of Quantitation; the LOD/LOQ may have varied by instrument and quarter. For samples collected after 10/1/2013, samples are reported to a reporting limit (RL) of 0.0050 ug/L for PFOA. For samples collected after 6/30/2016, each target compound RL is 0.0020 ug/L. J = Analyte present, reported value may not be accurate or precise; UJ = Not detected, reporting limit may not be accurate or precise; B = Not detected substantially above the level reported in the laboratory or field blanks. Samples identified as BED1 were collected after the first carbon bed. Samples identified as BED2 were collected after the second carbon bed and represent the treated water. All other samples collected were prior to Chemours treatment. Samples identified with -D or -DUP are duplicate samples. Starting with the 3Q20 samples, the samples are analyzed by USEPA Method 537.1. Prior to 3Q20, the samples were analyzed by a modified method 537. QREP = Qualification Re-Evaluation Program. OMM = Operation, Maintenance, and Monitoring. PWS = Public Water Service. NJDEP = New Jersey Department of Environmental Protection.

**Table 2. Residential Granular Activated Carbon (GAC) Treatment System
Results – Chemours Chambers Works, Deepwater, New Jersey**

| Field Sample ID | Date | PFOA | PFOS | PFNA | Comments |
|----------------------|-----------|---------|---------|---------|---------------------------|
| Location: 434 | | | | | |
| BED1 | 11/1/2022 | <0.0020 | <0.0020 | <0.0020 | |
| PT | 8/24/2022 | 0.0075 | 0.0058 | 0.0032 | |
| BED1 | 8/24/2022 | <0.0020 | <0.0020 | <0.0020 | |
| BED1 | 5/4/2022 | <0.0020 | <0.0020 | <0.0020 | |
| BED1 | 3/22/2022 | <0.0020 | <0.0020 | <0.0020 | |
| BED1 | 12/6/2021 | <0.0020 | <0.0020 | <0.0020 | |
| PT | 7/6/2021 | 0.043 | 0.026 | 0.021 | |
| BED1 | 7/6/2021 | <0.0020 | <0.0020 | <0.0020 | |
| BED1 | 4/6/2021 | <0.0020 | <0.0020 | <0.0020 | |
| BED1 | 1/12/2021 | <0.0020 | <0.0020 | <0.0020 | |
| BED1 | 10/1/2020 | <0.0020 | <0.0020 | <0.0020 | |
| | 3/9/2020 | 0.025 | 0.016 | 0.0099 | GAC installed 09/01/2020. |
| Location: 435 | | | | | |
| PT | 9/12/2023 | 0.059 | 0.0037 | 0.014 | |
| BED1 | 9/12/2023 | <0.0020 | <0.0020 | <0.0020 | |
| BED1 | 6/1/2023 | <0.0020 | <0.0020 | <0.0020 | |
| BED1 | 3/20/2023 | <0.0020 | <0.0020 | <0.0020 | |

Concentrations are in micrograms per liter (ug/L). Concentrations are rounded by the laboratory and reported to two significant figures. For samples collected prior to 10/1/2013, results for PFOA are reported under the following protocol: ND < LOD < NQ < LOQ where ND = Not Detected, NQ = Not Quantifiable, LOD = Limit of Detection, LOQ = Limit of Quantitation; the LOD/LOQ may have varied by instrument and quarter. For samples collected after 10/1/2013, samples are reported to a reporting limit (RL) of 0.0050 ug/L for PFOA. For samples collected after 6/30/2016, each target compound RL is 0.0020 ug/L. J = Analyte present, reported value may not be accurate or precise; UJ = Not detected, reporting limit may not be accurate or precise; B = Not detected substantially above the level reported in the laboratory or field blanks. Samples identified as BED1 were collected after the first carbon bed. Samples identified as BED2 were collected after the second carbon bed and represent the treated water. All other samples collected were prior to Chemours treatment. Samples identified with -D or -DUP are duplicate samples. Starting with the 3Q20 samples, the samples are analyzed by USEPA Method 537.1. Prior to 3Q20, the samples were analyzed by a modified method 537. QREP = Qualification Re-Evaluation Program. OMM = Operation, Maintenance, and Monitoring. PWS = Public Water Service. NJDEP = New Jersey Department of Environmental Protection.

**Table 2. Residential Granular Activated Carbon (GAC) Treatment System
Results – Chemours Chambers Works, Deepwater, New Jersey**

| Field Sample ID | Date | PFOA | PFOS | PFNA | Comments |
|----------------------|------------|---------|---------|---------|---------------------------|
| BED1 | 11/21/2022 | <0.0020 | <0.0020 | <0.0020 | |
| PT | 9/27/2022 | 0.040 | <0.0020 | 0.0074 | |
| BED1 | 9/27/2022 | <0.0020 | <0.0020 | <0.0020 | |
| BED1 | 6/22/2022 | <0.0020 | <0.0020 | <0.0020 | |
| BED1 | 1/6/2022 | <0.0020 | <0.0020 | <0.0020 | |
| BED1 | 10/6/2021 | <0.0020 | <0.0020 | <0.0020 | |
| PT | 7/16/2021 | 0.050 | <0.0020 | 0.0077 | |
| BED1 | 7/16/2021 | <0.0020 | <0.0020 | <0.0020 | |
| | 3/10/2020 | 0.069 | 0.0044 | 0.014 | GAC installed 06/30/2021. |
| Location: 436 | | | | | |
| PT | 9/19/2023 | 0.043 | <0.0020 | 0.0050 | |
| BED1 | 9/19/2023 | <0.0020 | <0.0020 | <0.0020 | |
| BED1 | 4/25/2023 | <0.0020 | <0.0020 | <0.0020 | |
| BED1 | 1/31/2023 | <0.0020 | <0.0020 | <0.0020 | |
| BED1 | 10/19/2022 | <0.0020 | <0.0020 | <0.0020 | |
| PT | 8/9/2022 | 0.038 | <0.0020 | 0.0020 | |
| BED1 | 8/9/2022 | <0.0020 | <0.0020 | <0.0020 | |
| BED1 | 5/2/2022 | <0.0020 | <0.0020 | <0.0020 | |

Concentrations are in micrograms per liter (ug/L). Concentrations are rounded by the laboratory and reported to two significant figures. For samples collected prior to 10/1/2013, results for PFOA are reported under the following protocol: ND < LOD < NQ < LOQ where ND = Not Detected, NQ = Not Quantifiable, LOD = Limit of Detection, LOQ = Limit of Quantitation; the LOD/LOQ may have varied by instrument and quarter. For samples collected after 10/1/2013, samples are reported to a reporting limit (RL) of 0.0050 ug/L for PFOA. For samples collected after 6/30/2016, each target compound RL is 0.0020 ug/L. J = Analyte present, reported value may not be accurate or precise; UJ = Not detected, reporting limit may not be accurate or precise; B = Not detected substantially above the level reported in the laboratory or field blanks. Samples identified as BED1 were collected after the first carbon bed. Samples identified as BED2 were collected after the second carbon bed and represent the treated water. All other samples collected were prior to Chemours treatment. Samples identified with -D or -DUP are duplicate samples. Starting with the 3Q20 samples, the samples are analyzed by USEPA Method 537.1. Prior to 3Q20, the samples were analyzed by a modified method 537. QREP = Qualification Re-Evaluation Program. OMM = Operation, Maintenance, and Monitoring. PWS = Public Water Service. NJDEP = New Jersey Department of Environmental Protection.

**Table 2. Residential Granular Activated Carbon (GAC) Treatment System
Results – Chemours Chambers Works, Deepwater, New Jersey**

| Field Sample ID | Date | PFOA | PFOS | PFNA | Comments |
|----------------------|------------|---------|---------|---------|---------------------------|
| BED1 | 12/8/2021 | <0.0020 | <0.0020 | <0.0020 | |
| PT | 8/30/2021 | 0.052 | <0.0020 | <0.0020 | |
| BED1 | 8/30/2021 | <0.0020 | <0.0020 | <0.0020 | |
| BED1 | 6/16/2021 | <0.0020 | <0.0020 | <0.0020 | |
| BED1 | 3/5/2021 | <0.0020 | <0.0020 | <0.0020 | |
| | 3/10/2020 | 0.051 | <0.0020 | <0.0020 | GAC installed 11/06/2020. |
| Location: 439 | | | | | |
| PT | 7/5/2023 | 0.033 | <0.0020 | 0.011 | |
| BED1 | 7/5/2023 | <0.0020 | <0.0020 | <0.0020 | |
| BED1 | 4/10/2023 | <0.0020 | <0.0020 | <0.0020 | |
| BED1 | 1/19/2023 | <0.0020 | <0.0020 | <0.0020 | |
| BED1 | 10/13/2022 | <0.0020 | <0.0020 | <0.0020 | |
| PT | 7/25/2022 | 0.037 | <0.0020 | 0.012 | |
| BED1 | 7/25/2022 | <0.0020 | <0.0020 | <0.0020 | |
| BED1 | 4/18/2022 | <0.0020 | <0.0020 | <0.0020 | |
| BED1 | 1/26/2022 | <0.0020 | <0.0020 | <0.0020 | |
| BED1 | 10/29/2021 | <0.0020 | <0.0020 | <0.0020 | |
| PT | 8/18/2021 | 0.041 | <0.0020 | 0.013 | |

Concentrations are in micrograms per liter (ug/L). Concentrations are rounded by the laboratory and reported to two significant figures. For samples collected prior to 10/1/2013, results for PFOA are reported under the following protocol: ND < LOD < NQ < LOQ where ND = Not Detected, NQ = Not Quantifiable, LOD = Limit of Detection, LOQ = Limit of Quantitation; the LOD/LOQ may have varied by instrument and quarter. For samples collected after 10/1/2013, samples are reported to a reporting limit (RL) of 0.0050 ug/L for PFOA. For samples collected after 6/30/2016, each target compound RL is 0.0020 ug/L. J = Analyte present, reported value may not be accurate or precise; UJ = Not detected, reporting limit may not be accurate or precise; B = Not detected substantially above the level reported in the laboratory or field blanks. Samples identified as BED1 were collected after the first carbon bed. Samples identified as BED2 were collected after the second carbon bed and represent the treated water. All other samples collected were prior to Chemours treatment. Samples identified with -D or -DUP are duplicate samples. Starting with the 3Q20 samples, the samples are analyzed by USEPA Method 537.1. Prior to 3Q20, the samples were analyzed by a modified method 537. QREP = Qualification Re-Evaluation Program. OMM = Operation, Maintenance, and Monitoring. PWS = Public Water Service. NJDEP = New Jersey Department of Environmental Protection.

**Table 2. Residential Granular Activated Carbon (GAC) Treatment System
Results – Chemours Chambers Works, Deepwater, New Jersey**

| Field Sample ID | Date | PFOA | PFOS | PFNA | Comments |
|----------------------|------------|---------|---------|---------|---------------------------|
| BED1 | 8/18/2021 | <0.0020 | <0.0020 | <0.0020 | |
| BED1-DUP | 8/18/2021 | <0.0020 | <0.0020 | <0.0020 | |
| BED1 | 5/13/2021 | <0.0020 | <0.0020 | <0.0020 | |
| BED1 | 2/15/2021 | <0.0020 | <0.0020 | <0.0020 | |
| BED1 | 12/3/2020 | <0.0020 | <0.0020 | <0.0020 | |
| | 3/20/2020 | 0.039 | <0.0020 | 0.0080 | GAC installed 09/08/2020. |
| Location: 441 | | | | | |
| PT | 7/18/2023 | 0.098 | 0.14 | 0.013 | |
| BED1 | 7/18/2023 | <0.0020 | <0.0020 | <0.0020 | |
| BED1 | 4/18/2023 | <0.0020 | <0.0020 | <0.0020 | |
| BED1 | 2/2/2023 | <0.0020 | <0.0020 | <0.0020 | |
| BED1 | 10/25/2022 | <0.0020 | <0.0020 | <0.0020 | |
| PT | 8/17/2022 | 0.11 | 0.19 | 0.012 | |
| BED1 | 8/17/2022 | <0.0020 | <0.0020 | <0.0020 | |
| BED1 | 5/4/2022 | <0.0020 | <0.0020 | <0.0020 | |
| BED1 | 1/20/2022 | <0.0020 | <0.0020 | <0.0020 | |
| BED1 | 10/13/2021 | <0.0020 | <0.0020 | <0.0020 | |
| PT | 7/20/2021 | 0.12 | 0.16 | 0.013 | |

Concentrations are in micrograms per liter (ug/L). Concentrations are rounded by the laboratory and reported to two significant figures. For samples collected prior to 10/1/2013, results for PFOA are reported under the following protocol: ND < LOD < NQ < LOQ where ND = Not Detected, NQ = Not Quantifiable, LOD = Limit of Detection, LOQ = Limit of Quantitation; the LOD/LOQ may have varied by instrument and quarter. For samples collected after 10/1/2013, samples are reported to a reporting limit (RL) of 0.0050 ug/L for PFOA. For samples collected after 6/30/2016, each target compound RL is 0.0020 ug/L. J = Analyte present, reported value may not be accurate or precise; UJ = Not detected, reporting limit may not be accurate or precise; B = Not detected substantially above the level reported in the laboratory or field blanks. Samples identified as BED1 were collected after the first carbon bed. Samples identified as BED2 were collected after the second carbon bed and represent the treated water. All other samples collected were prior to Chemours treatment. Samples identified with -D or -DUP are duplicate samples. Starting with the 3Q20 samples, the samples are analyzed by USEPA Method 537.1. Prior to 3Q20, the samples were analyzed by a modified method 537. QREP = Qualification Re-Evaluation Program. OMM = Operation, Maintenance, and Monitoring. PWS = Public Water Service. NJDEP = New Jersey Department of Environmental Protection.

**Table 2. Residential Granular Activated Carbon (GAC) Treatment System
Results – Chemours Chambers Works, Deepwater, New Jersey**

| Field Sample ID | Date | PFOA | PFOS | PFNA | Comments |
|----------------------|------------|---------|------------|----------|--|
| BED1 | 7/20/2021 | <0.0020 | <0.0020 | <0.0020 | |
| BED1 | 4/15/2021 | <0.0020 | <0.0020 | <0.0020 | |
| BED1 | 1/22/2021 | <0.0020 | <0.0020 | <0.0020 | |
| | 3/23/2020 | 0.11 | 0.11 J | 0.0098 | GAC installed 12/10/2020. |
| Location: 443 | | | | | |
| PT | 7/25/2022 | 0.052 J | <0.0020 UJ | 0.0033 J | |
| BED1 | 7/25/2022 | <0.0020 | <0.0020 | <0.0020 | |
| BED1 | 1/18/2022 | <0.0020 | <0.0020 | <0.0020 | |
| BED1 | 10/13/2021 | <0.0020 | <0.0020 | <0.0020 | |
| PT | 7/7/2021 | 0.049 | <0.0020 | <0.0020 | |
| BED1 | 7/7/2021 | <0.0020 | <0.0020 | <0.0020 | |
| BED1 | 4/9/2021 | <0.0020 | <0.0020 | <0.0020 | |
| BED1-DUP | 4/9/2021 | <0.0020 | <0.0020 | <0.0020 | |
| BED1 | 1/21/2021 | <0.0020 | <0.0020 | <0.0020 | |
| | 2/6/2020 | 0.0311 | <0.0014 | <0.00093 | Veolia sampled, added their data to EIM with branched and linear summed. GAC installed by Chemours 11/13/2020. |
| -DUP | 2/6/2020 | 0.0330 | <0.0014 | 0.0011 | Veolia sampled, added their data to EIM with branched and linear summed. GAC installed by Chemours 11/13/2020. |

Concentrations are in micrograms per liter (ug/L). Concentrations are rounded by the laboratory and reported to two significant figures. For samples collected prior to 10/1/2013, results for PFOA are reported under the following protocol: ND < LOD < NQ < LOQ where ND = Not Detected, NQ = Not Quantifiable, LOD = Limit of Detection, LOQ = Limit of Quantitation; the LOD/LOQ may have varied by instrument and quarter. For samples collected after 10/1/2013, samples are reported to a reporting limit (RL) of 0.0050 ug/L for PFOA. For samples collected after 6/30/2016, each target compound RL is 0.0020 ug/L. J = Analyte present, reported value may not be accurate or precise; UJ = Not detected, reporting limit may not be accurate or precise; B = Not detected substantially above the level reported in the laboratory or field blanks. Samples identified as BED1 were collected after the first carbon bed. Samples identified as BED2 were collected after the second carbon bed and represent the treated water. All other samples collected were prior to Chemours treatment. Samples identified with -D or -DUP are duplicate samples. Starting with the 3Q20 samples, the samples are analyzed by USEPA Method 537.1. Prior to 3Q20, the samples were analyzed by a modified method 537. QREP = Qualification Re-Evaluation Program. OMM = Operation, Maintenance, and Monitoring. PWS = Public Water Service. NJDEP = New Jersey Department of Environmental Protection.

**Table 2. Residential Granular Activated Carbon (GAC) Treatment System
Results – Chemours Chambers Works, Deepwater, New Jersey**

| Field Sample ID | Date | PFOA | PFOS | PFNA | Comments |
|----------------------|------------|---------|----------|---------|---------------------------|
| Location: 457 | | | | | |
| PT | 7/31/2023 | 0.033 | 0.0045 | <0.0020 | |
| BED1 | 7/31/2023 | <0.0020 | <0.0020 | <0.0020 | |
| BED1 | 5/15/2023 | <0.0020 | <0.0020 | <0.0020 | |
| BED1 | 2/20/2023 | <0.0020 | <0.0020 | <0.0020 | |
| BED1 | 11/30/2022 | <0.0020 | <0.0020 | <0.0020 | |
| PT | 9/7/2022 | 0.031 | 0.0046 | <0.0020 | |
| BED1 | 9/7/2022 | <0.0020 | <0.0020 | <0.0020 | |
| BED1 | 5/24/2022 | <0.0020 | <0.0020 | <0.0020 | |
| BED1 | 3/1/2022 | <0.0020 | <0.0020 | <0.0020 | |
| BED1 | 11/15/2021 | <0.0020 | <0.0020 | <0.0020 | |
| PT | 9/14/2021 | 0.025 | 0.0041 | <0.0020 | |
| BED1 | 9/14/2021 | <0.0020 | <0.0020 | <0.0020 | |
| BED1 | 6/11/2021 | <0.0020 | <0.0020 | <0.0020 | |
| BED1-DUP | 6/11/2021 | <0.0020 | <0.0020 | <0.0020 | |
| | 9/3/2020 | 0.024 | 0.0042 J | <0.0020 | GAC installed 02/05/2021. |
| Location: 464 | | | | | |
| PT | 8/3/2023 | 0.0089 | 0.0033 | 0.0068 | |

Concentrations are in micrograms per liter (ug/L). Concentrations are rounded by the laboratory and reported to two significant figures. For samples collected prior to 10/1/2013, results for PFOA are reported under the following protocol: ND < LOD < NQ < LOQ where ND = Not Detected, NQ = Not Quantifiable, LOD = Limit of Detection, LOQ = Limit of Quantitation; the LOD/LOQ may have varied by instrument and quarter. For samples collected after 10/1/2013, samples are reported to a reporting limit (RL) of 0.0050 ug/L for PFOA. For samples collected after 6/30/2016, each target compound RL is 0.0020 ug/L. J = Analyte present, reported value may not be accurate or precise; UJ = Not detected, reporting limit may not be accurate or precise; B = Not detected substantially above the level reported in the laboratory or field blanks. Samples identified as BED1 were collected after the first carbon bed. Samples identified as BED2 were collected after the second carbon bed and represent the treated water. All other samples collected were prior to Chemours treatment. Samples identified with -D or -DUP are duplicate samples. Starting with the 3Q20 samples, the samples are analyzed by USEPA Method 537.1. Prior to 3Q20, the samples were analyzed by a modified method 537. QREP = Qualification Re-Evaluation Program. OMM = Operation, Maintenance, and Monitoring. PWS = Public Water Service. NJDEP = New Jersey Department of Environmental Protection.

**Table 2. Residential Granular Activated Carbon (GAC) Treatment System
Results – Chemours Chambers Works, Deepwater, New Jersey**

| Field Sample ID | Date | PFOA | PFOS | PFNA | Comments |
|----------------------|------------|---------|----------|----------|------------------------------------|
| BED1 | 8/3/2023 | <0.0020 | <0.0020 | <0.0020 | |
| BED1 | 4/6/2023 | <0.0020 | <0.0020 | <0.0020 | |
| BED1 | 2/22/2023 | <0.0020 | <0.0020 | <0.0020 | |
| BED1 | 10/12/2022 | <0.0020 | <0.0020 | <0.0020 | |
| PT | 9/19/2022 | 0.011 | 0.0041 | 0.0087 | |
| BED1 | 9/19/2022 | <0.0020 | <0.0020 | <0.0020 | |
| BED1 | 5/10/2022 | <0.0020 | <0.0020 | <0.0020 | |
| BED1 | 2/14/2022 | <0.0020 | <0.0020 | <0.0020 | |
| BED1 | 11/22/2021 | <0.0020 | <0.0020 | <0.0020 | |
| PT | 8/31/2021 | 0.013 | 0.0057 | 0.012 | |
| BED1 | 8/31/2021 | <0.0020 | <0.0020 | <0.0020 | |
| BED1 | 6/4/2021 | <0.0020 | <0.0020 | <0.0020 | |
| BED1 | 3/10/2021 | <0.0020 | <0.0020 | <0.0020 | Carbon Changeout 02/19/2021 - Fe. |
| BED1 | 11/30/2020 | <0.0020 | <0.0020 | <0.0020 | |
| PT | 9/16/2020 | 0.016 | 0.0058 | 0.014 | GAC installed by NJDEP 12/07/2016. |
| BED1 | 9/16/2020 | <0.0020 | <0.0020 | <0.0020 | |
| Location: 465 | | | | | |
| PT | 8/30/2023 | 0.069 J | 0.0082 J | 0.0083 J | |

Concentrations are in micrograms per liter (ug/L). Concentrations are rounded by the laboratory and reported to two significant figures. For samples collected prior to 10/1/2013, results for PFOA are reported under the following protocol: ND < LOD < NQ < LOQ where ND = Not Detected, NQ = Not Quantifiable, LOD = Limit of Detection, LOQ = Limit of Quantitation; the LOD/LOQ may have varied by instrument and quarter. For samples collected after 10/1/2013, samples are reported to a reporting limit (RL) of 0.0050 ug/L for PFOA. For samples collected after 6/30/2016, each target compound RL is 0.0020 ug/L. J = Analyte present, reported value may not be accurate or precise; UJ = Not detected, reporting limit may not be accurate or precise; B = Not detected substantially above the level reported in the laboratory or field blanks. Samples identified as BED1 were collected after the first carbon bed. Samples identified as BED2 were collected after the second carbon bed and represent the treated water. All other samples collected were prior to Chemours treatment. Samples identified with -D or -DUP are duplicate samples. Starting with the 3Q20 samples, the samples are analyzed by USEPA Method 537.1. Prior to 3Q20, the samples were analyzed by a modified method 537. QREP = Qualification Re-Evaluation Program. OMM = Operation, Maintenance, and Monitoring. PWS = Public Water Service. NJDEP = New Jersey Department of Environmental Protection.

**Table 2. Residential Granular Activated Carbon (GAC) Treatment System
Results – Chemours Chambers Works, Deepwater, New Jersey**

| Field Sample ID | Date | PFOA | PFOS | PFNA | Comments |
|-----------------|------------|---------|------------|------------|----------|
| BED1 | 8/30/2023 | 0.031 J | <0.0020 UJ | <0.0020 UJ | |
| BED2 | 8/30/2023 | 0.0027 | <0.0020 | <0.0020 | |
| BED1 | 4/5/2023 | 0.022 | <0.0020 | <0.0020 | |
| BED2 | 4/5/2023 | <0.0020 | <0.0020 | <0.0020 | |
| BED1 | 1/4/2023 | 0.017 | <0.0020 | <0.0020 | |
| BED2 | 1/4/2023 | <0.0020 | <0.0020 | <0.0020 | |
| BED1 | 10/5/2022 | 0.013 | <0.0020 | <0.0020 | |
| BED2 | 10/5/2022 | <0.0020 | <0.0020 | <0.0020 | |
| PT | 7/12/2022 | 0.057 J | 0.0068 J | 0.0071 J | |
| BED1 | 7/12/2022 | 0.0064 | <0.0020 | <0.0020 | |
| BED2 | 7/12/2022 | <0.0020 | <0.0020 | <0.0020 | |
| BED1 | 4/13/2022 | 0.024 | 0.0022 | <0.0020 | |
| BED2 | 4/13/2022 | <0.0020 | <0.0020 | <0.0020 | |
| BED1 | 1/25/2022 | 0.021 | <0.0020 | <0.0020 | |
| BED2 | 1/25/2022 | <0.0020 | <0.0020 | <0.0020 | |
| BED1 | 11/11/2021 | 0.0032 | <0.0020 | <0.0020 | |
| BED2 | 11/11/2021 | <0.0020 | <0.0020 | <0.0020 | |
| PT | 7/23/2021 | 0.028 | 0.0028 | 0.0022 | |

Concentrations are in micrograms per liter (ug/L). Concentrations are rounded by the laboratory and reported to two significant figures. For samples collected prior to 10/1/2013, results for PFOA are reported under the following protocol: ND < LOD < NQ < LOQ where ND = Not Detected, NQ = Not Quantifiable, LOD = Limit of Detection, LOQ = Limit of Quantitation; the LOD/LOQ may have varied by instrument and quarter. For samples collected after 10/1/2013, samples are reported to a reporting limit (RL) of 0.0050 ug/L for PFOA. For samples collected after 6/30/2016, each target compound RL is 0.0020 ug/L. J = Analyte present, reported value may not be accurate or precise; UJ = Not detected, reporting limit may not be accurate or precise; B = Not detected substantially above the level reported in the laboratory or field blanks. Samples identified as BED1 were collected after the first carbon bed. Samples identified as BED2 were collected after the second carbon bed and represent the treated water. All other samples collected were prior to Chemours treatment. Samples identified with -D or -DUP are duplicate samples. Starting with the 3Q20 samples, the samples are analyzed by USEPA Method 537.1. Prior to 3Q20, the samples were analyzed by a modified method 537. QREP = Qualification Re-Evaluation Program. OMM = Operation, Maintenance, and Monitoring. PWS = Public Water Service. NJDEP = New Jersey Department of Environmental Protection.

**Table 2. Residential Granular Activated Carbon (GAC) Treatment System
Results – Chemours Chambers Works, Deepwater, New Jersey**

| Field Sample ID | Date | PFOA | PFOS | PFNA | Comments |
|----------------------|------------|---------|------------|------------|---|
| BED1 | 7/23/2021 | <0.0020 | <0.0020 | <0.0020 | |
| BED1-DUP | 7/23/2021 | <0.0020 | <0.0020 | <0.0020 | |
| BED1 | 4/23/2021 | <0.0020 | <0.0020 | <0.0020 | |
| BED1 | 11/11/2020 | <0.0020 | <0.0020 | <0.0020 | Carbon Changeout 10/29/2020 - results driven. |
| PT | 9/14/2020 | 0.056 J | 0.0073 J | 0.0059 J | GAC installed by NJDEP 11/29/2017. |
| BED1 | 9/14/2020 | 0.040 J | 0.0047 J | 0.0037 J | |
| BED2 | 9/14/2020 | 0.012 J | <0.0020 UJ | <0.0020 UJ | |
| Location: 467 | | | | | |
| PT | 7/5/2023 | 0.033 | <0.0020 | 0.0024 | |
| BED1 | 7/5/2023 | <0.0020 | <0.0020 | <0.0020 | |
| BED1 | 4/3/2023 | <0.0020 | <0.0020 | <0.0020 | Carbon Changeout 03/02/2023 - 5yr. |
| BED1 | 1/3/2023 | <0.0020 | <0.0020 | <0.0020 | |
| BED1 | 10/3/2022 | <0.0020 | <0.0020 | <0.0020 | |
| PT | 7/11/2022 | 0.037 | <0.0020 | 0.0024 | |
| BED1 | 7/11/2022 | <0.0020 | <0.0020 | <0.0020 | |
| BED1 | 6/2/2022 | <0.0020 | <0.0020 | <0.0020 | |
| BED1 | 3/9/2022 | <0.0020 | <0.0020 | <0.0020 | |
| PT | 11/17/2021 | 0.031 | <0.0020 | 0.0020 | |

Concentrations are in micrograms per liter (ug/L). Concentrations are rounded by the laboratory and reported to two significant figures. For samples collected prior to 10/1/2013, results for PFOA are reported under the following protocol: ND < LOD < NQ < LOQ where ND = Not Detected, NQ = Not Quantifiable, LOD = Limit of Detection, LOQ = Limit of Quantitation; the LOD/LOQ may have varied by instrument and quarter. For samples collected after 10/1/2013, samples are reported to a reporting limit (RL) of 0.0050 ug/L for PFOA. For samples collected after 6/30/2016, each target compound RL is 0.0020 ug/L. J = Analyte present, reported value may not be accurate or precise; UJ = Not detected, reporting limit may not be accurate or precise; B = Not detected substantially above the level reported in the laboratory or field blanks. Samples identified as BED1 were collected after the first carbon bed. Samples identified as BED2 were collected after the second carbon bed and represent the treated water. All other samples collected were prior to Chemours treatment. Samples identified with -D or -DUP are duplicate samples. Starting with the 3Q20 samples, the samples are analyzed by USEPA Method 537.1. Prior to 3Q20, the samples were analyzed by a modified method 537. QREP = Qualification Re-Evaluation Program. OMM = Operation, Maintenance, and Monitoring. PWS = Public Water Service. NJDEP = New Jersey Department of Environmental Protection.

**Table 2. Residential Granular Activated Carbon (GAC) Treatment System
Results – Chemours Chambers Works, Deepwater, New Jersey**

| Field Sample ID | Date | PFOA | PFOS | PFNA | Comments |
|----------------------|------------|------------|------------|------------|------------------------------------|
| BED1 | 11/17/2021 | <0.0020 | <0.0020 | <0.0020 | |
| BED1 | 6/28/2021 | <0.0020 | <0.0020 | <0.0020 | |
| BED1 | 3/9/2021 | <0.0020 | <0.0020 | <0.0020 | |
| BED1 | 12/8/2020 | <0.0020 | <0.0020 | <0.0020 | |
| PT | 9/29/2020 | 0.042 | <0.0020 | 0.0024 | GAC installed by NJDEP 11/30/2017. |
| BED1 | 9/29/2020 | <0.0020 | <0.0020 | <0.0020 | |
| Location: 468 | | | | | |
| PT | 7/17/2023 | 0.020 | <0.0020 | 0.0038 | |
| BED1 | 7/17/2023 | <0.0020 | <0.0020 | <0.0020 | |
| BED1-DUP | 7/17/2023 | <0.0020 | <0.0020 | <0.0020 | |
| BED1 | 4/4/2023 | <0.0020 | <0.0020 | <0.0020 | |
| BED1 | 1/5/2023 | <0.0020 | <0.0020 | <0.0020 | |
| BED1-DUP | 1/5/2023 | <0.0020 | <0.0020 | <0.0020 | |
| BED1 | 10/7/2022 | <0.0020 | <0.0020 | <0.0020 | Carbon Changeout 08/11/2022 - 5yr. |
| PT | 7/13/2022 | 0.022 | <0.0020 | 0.0042 | |
| BED1 | 7/13/2022 | <0.0020 | <0.0020 | <0.0020 | |
| BED1 | 4/13/2022 | <0.0020 UJ | <0.0020 UJ | <0.0020 UJ | |
| BED1 | 1/20/2022 | <0.0020 | <0.0020 | <0.0020 | |

Concentrations are in micrograms per liter (ug/L). Concentrations are rounded by the laboratory and reported to two significant figures. For samples collected prior to 10/1/2013, results for PFOA are reported under the following protocol: ND < LOD < NQ < LOQ where ND = Not Detected, NQ = Not Quantifiable, LOD = Limit of Detection, LOQ = Limit of Quantitation; the LOD/LOQ may have varied by instrument and quarter. For samples collected after 10/1/2013, samples are reported to a reporting limit (RL) of 0.0050 ug/L for PFOA. For samples collected after 6/30/2016, each target compound RL is 0.0020 ug/L. J = Analyte present, reported value may not be accurate or precise; UJ = Not detected, reporting limit may not be accurate or precise; B = Not detected substantially above the level reported in the laboratory or field blanks. Samples identified as BED1 were collected after the first carbon bed. Samples identified as BED2 were collected after the second carbon bed and represent the treated water. All other samples collected were prior to Chemours treatment. Samples identified with -D or -DUP are duplicate samples. Starting with the 3Q20 samples, the samples are analyzed by USEPA Method 537.1. Prior to 3Q20, the samples were analyzed by a modified method 537. QREP = Qualification Re-Evaluation Program. OMM = Operation, Maintenance, and Monitoring. PWS = Public Water Service. NJDEP = New Jersey Department of Environmental Protection.

**Table 2. Residential Granular Activated Carbon (GAC) Treatment System
Results – Chemours Chambers Works, Deepwater, New Jersey**

| Field Sample ID | Date | PFOA | PFOS | PFNA | Comments |
|----------------------|------------|------------|------------|------------|------------------------------------|
| BED1 | 10/18/2021 | <0.0020 | <0.0020 | <0.0020 | |
| PT | 8/2/2021 | 0.028 | <0.0020 | 0.0050 | |
| BED1 | 8/2/2021 | <0.0020 | <0.0020 | <0.0020 | |
| BED1-DUP | 8/2/2021 | <0.0020 | <0.0020 | <0.0020 | |
| BED1 | 5/10/2021 | <0.0020 | <0.0020 | <0.0020 | |
| BED1 | 2/11/2021 | <0.0020 | <0.0020 | <0.0020 | |
| BED1 | 11/11/2020 | <0.0020 | <0.0020 | <0.0020 | |
| PT | 9/14/2020 | 0.023 | <0.0020 | 0.0043 | GAC installed by NJDEP 12/11/2017. |
| BED1 | 9/14/2020 | <0.0020 | <0.0020 | <0.0020 | |
| Location: 469 | | | | | |
| PT | 7/28/2023 | 0.044 | 0.0020 | 0.0098 | |
| BED1 | 7/28/2023 | <0.0020 | <0.0020 | <0.0020 | |
| BED1 | 5/2/2023 | <0.0020 UJ | <0.0020 UJ | <0.0020 UJ | Carbon Changeout 05/02/2023 - 5yr. |
| BED1 | 1/24/2023 | 0.011 | <0.0020 | <0.0020 | |
| BED2 | 1/24/2023 | <0.0020 | <0.0020 | <0.0020 | |
| BED1 | 12/22/2022 | 0.0089 | <0.0020 | <0.0020 | |
| BED2 | 12/22/2022 | <0.0020 | <0.0020 | <0.0020 | |
| PT | 7/13/2022 | 0.050 | <0.0020 | 0.0090 | |

Concentrations are in micrograms per liter (ug/L). Concentrations are rounded by the laboratory and reported to two significant figures. For samples collected prior to 10/1/2013, results for PFOA are reported under the following protocol: ND < LOD < NQ < LOQ where ND = Not Detected, NQ = Not Quantifiable, LOD = Limit of Detection, LOQ = Limit of Quantitation; the LOD/LOQ may have varied by instrument and quarter. For samples collected after 10/1/2013, samples are reported to a reporting limit (RL) of 0.0050 ug/L for PFOA. For samples collected after 6/30/2016, each target compound RL is 0.0020 ug/L. J = Analyte present, reported value may not be accurate or precise; UJ = Not detected, reporting limit may not be accurate or precise; B = Not detected substantially above the level reported in the laboratory or field blanks. Samples identified as BED1 were collected after the first carbon bed. Samples identified as BED2 were collected after the second carbon bed and represent the treated water. All other samples collected were prior to Chemours treatment. Samples identified with -D or -DUP are duplicate samples. Starting with the 3Q20 samples, the samples are analyzed by USEPA Method 537.1. Prior to 3Q20, the samples were analyzed by a modified method 537. QREP = Qualification Re-Evaluation Program. OMM = Operation, Maintenance, and Monitoring. PWS = Public Water Service. NJDEP = New Jersey Department of Environmental Protection.

**Table 2. Residential Granular Activated Carbon (GAC) Treatment System
Results – Chemours Chambers Works, Deepwater, New Jersey**

| Field Sample ID | Date | PFOA | PFOS | PFNA | Comments |
|-----------------|------------|----------|---------|---------|----------|
| BED1 | 7/13/2022 | 0.0079 | <0.0020 | <0.0020 | |
| BED2 | 7/13/2022 | <0.0020 | <0.0020 | <0.0020 | |
| BED1 | 5/25/2022 | 0.0072 | <0.0020 | <0.0020 | |
| BED2 | 5/25/2022 | <0.0020 | <0.0020 | <0.0020 | |
| BED1 | 3/2/2022 | 0.0075 | <0.0020 | <0.0020 | |
| BED2 | 3/2/2022 | <0.0020 | <0.0020 | <0.0020 | |
| BED1 | 11/5/2021 | 0.0047 | <0.0020 | <0.0020 | |
| BED1-DUP | 11/5/2021 | 0.0060 | <0.0020 | <0.0020 | |
| BED2 | 11/5/2021 | <0.0020 | <0.0020 | <0.0020 | |
| PT | 8/23/2021 | 0.058 | <0.0020 | 0.011 | |
| BED1 | 8/23/2021 | 0.0044 | <0.0020 | <0.0020 | |
| BED2 | 8/23/2021 | <0.0020 | <0.0020 | <0.0020 | |
| BED1 | 5/19/2021 | 0.0045 | <0.0020 | <0.0020 | |
| BED2 | 5/19/2021 | <0.0020 | <0.0020 | <0.0020 | |
| BED1 | 2/16/2021 | 0.0032 | <0.0020 | <0.0020 | |
| BED1-DUP | 2/16/2021 | 0.0023 | <0.0020 | <0.0020 | |
| BED2 | 2/16/2021 | <0.0020 | <0.0020 | <0.0020 | |
| BED1 | 11/11/2020 | 0.0029 J | <0.0020 | <0.0020 | |

Concentrations are in micrograms per liter (ug/L). Concentrations are rounded by the laboratory and reported to two significant figures. For samples collected prior to 10/1/2013, results for PFOA are reported under the following protocol: ND < LOD < NQ < LOQ where ND = Not Detected, NQ = Not Quantifiable, LOD = Limit of Detection, LOQ = Limit of Quantitation; the LOD/LOQ may have varied by instrument and quarter. For samples collected after 10/1/2013, samples are reported to a reporting limit (RL) of 0.0050 ug/L for PFOA. For samples collected after 6/30/2016, each target compound RL is 0.0020 ug/L. J = Analyte present, reported value may not be accurate or precise; UJ = Not detected, reporting limit may not be accurate or precise; B = Not detected substantially above the level reported in the laboratory or field blanks. Samples identified as BED1 were collected after the first carbon bed. Samples identified as BED2 were collected after the second carbon bed and represent the treated water. All other samples collected were prior to Chemours treatment. Samples identified with -D or -DUP are duplicate samples. Starting with the 3Q20 samples, the samples are analyzed by USEPA Method 537.1. Prior to 3Q20, the samples were analyzed by a modified method 537. QREP = Qualification Re-Evaluation Program. OMM = Operation, Maintenance, and Monitoring. PWS = Public Water Service. NJDEP = New Jersey Department of Environmental Protection.

**Table 2. Residential Granular Activated Carbon (GAC) Treatment System
Results – Chemours Chambers Works, Deepwater, New Jersey**

| Field Sample ID | Date | PFOA | PFOS | PFNA | Comments |
|----------------------|------------|----------|---------|---------|------------------------------------|
| BED1-DUP | 11/11/2020 | 0.0063 J | <0.0020 | <0.0020 | |
| PT | 9/16/2020 | 0.051 | <0.0020 | 0.0083 | GAC installed by NJDEP 04/05/2018. |
| BED1 | 9/16/2020 | <0.0020 | <0.0020 | <0.0020 | |
| BED1-DUP | 9/16/2020 | 0.0021 | <0.0020 | <0.0020 | |
| Location: 470 | | | | | |
| PT | 8/15/2023 | 0.031 | 0.0020 | 0.0060 | |
| BED1 | 8/15/2023 | <0.0020 | <0.0020 | <0.0020 | |
| BED1 | 4/25/2023 | <0.0020 | <0.0020 | <0.0020 | Carbon Changeout 02/07/2023 - 5yr. |
| BED1 | 10/21/2022 | <0.0020 | <0.0020 | <0.0020 | |
| PT | 7/25/2022 | 0.042 | <0.0020 | 0.0058 | |
| BED1 | 7/25/2022 | <0.0020 | <0.0020 | <0.0020 | |
| BED1 | 5/16/2022 | <0.0020 | <0.0020 | <0.0020 | |
| BED1-DUP | 5/16/2022 | 0.0023 | <0.0020 | <0.0020 | |
| BED2 | 5/16/2022 | <0.0020 | <0.0020 | <0.0020 | |
| BED1 | 2/15/2022 | 0.0022 | <0.0020 | <0.0020 | |
| BED1-DUP | 2/15/2022 | 0.0033 | <0.0020 | <0.0020 | |
| BED2 | 2/15/2022 | <0.0020 | <0.0020 | <0.0020 | |
| BED1 | 11/16/2021 | <0.0020 | <0.0020 | <0.0020 | |

Concentrations are in micrograms per liter (ug/L). Concentrations are rounded by the laboratory and reported to two significant figures. For samples collected prior to 10/1/2013, results for PFOA are reported under the following protocol: ND < LOD < NQ < LOQ where ND = Not Detected, NQ = Not Quantifiable, LOD = Limit of Detection, LOQ = Limit of Quantitation; the LOD/LOQ may have varied by instrument and quarter. For samples collected after 10/1/2013, samples are reported to a reporting limit (RL) of 0.0050 ug/L for PFOA. For samples collected after 6/30/2016, each target compound RL is 0.0020 ug/L. J = Analyte present, reported value may not be accurate or precise; UJ = Not detected, reporting limit may not be accurate or precise; B = Not detected substantially above the level reported in the laboratory or field blanks. Samples identified as BED1 were collected after the first carbon bed. Samples identified as BED2 were collected after the second carbon bed and represent the treated water. All other samples collected were prior to Chemours treatment. Samples identified with -D or -DUP are duplicate samples. Starting with the 3Q20 samples, the samples are analyzed by USEPA Method 537.1. Prior to 3Q20, the samples were analyzed by a modified method 537. QREP = Qualification Re-Evaluation Program. OMM = Operation, Maintenance, and Monitoring. PWS = Public Water Service. NJDEP = New Jersey Department of Environmental Protection.

**Table 2. Residential Granular Activated Carbon (GAC) Treatment System
Results – Chemours Chambers Works, Deepwater, New Jersey**

| Field Sample ID | Date | PFOA | PFOS | PFNA | Comments |
|----------------------|------------|---------|----------|---------|------------------------------------|
| PT | 8/30/2021 | 0.053 | <0.0020 | 0.0045 | |
| BED1 | 8/30/2021 | <0.0020 | <0.0020 | <0.0020 | |
| BED1 | 5/17/2021 | <0.0020 | <0.0020 | <0.0020 | |
| BED1 | 2/15/2021 | <0.0020 | <0.0020 | <0.0020 | |
| BED1 | 11/11/2020 | <0.0020 | <0.0020 | <0.0020 | |
| PT | 9/15/2020 | 0.049 | <0.0020 | 0.0024 | GAC installed by NJDEP 03/27/2018. |
| BED1 | 9/15/2020 | <0.0020 | <0.0020 | <0.0020 | |
| Location: 472 | | | | | |
| PT | 7/26/2023 | 0.014 | 0.0038 | 0.0077 | |
| BED1 | 7/26/2023 | <0.0020 | <0.0020 | <0.0020 | |
| BED1 | 4/18/2023 | <0.0020 | <0.0020 | <0.0020 | |
| BED1 | 1/24/2023 | <0.0020 | <0.0020 | <0.0020 | Carbon Changeout 01/24/2023 - 5yr. |
| BED1 | 10/4/2022 | 0.0032 | <0.0020 | <0.0020 | |
| BED2 | 10/4/2022 | <0.0020 | <0.0020 | <0.0020 | |
| PT | 7/7/2022 | 0.019 | 0.0035 J | 0.0076 | |
| BED1 | 7/7/2022 | 0.0032 | <0.0020 | <0.0020 | |
| BED2 | 7/7/2022 | <0.0020 | <0.0020 | <0.0020 | |
| BED1 | 4/12/2022 | 0.0038 | <0.0020 | <0.0020 | |

Concentrations are in micrograms per liter (ug/L). Concentrations are rounded by the laboratory and reported to two significant figures. For samples collected prior to 10/1/2013, results for PFOA are reported under the following protocol: ND < LOD < NQ < LOQ where ND = Not Detected, NQ = Not Quantifiable, LOD = Limit of Detection, LOQ = Limit of Quantitation; the LOD/LOQ may have varied by instrument and quarter. For samples collected after 10/1/2013, samples are reported to a reporting limit (RL) of 0.0050 ug/L for PFOA. For samples collected after 6/30/2016, each target compound RL is 0.0020 ug/L. J = Analyte present, reported value may not be accurate or precise; UJ = Not detected, reporting limit may not be accurate or precise; B = Not detected substantially above the level reported in the laboratory or field blanks. Samples identified as BED1 were collected after the first carbon bed. Samples identified as BED2 were collected after the second carbon bed and represent the treated water. All other samples collected were prior to Chemours treatment. Samples identified with -D or -DUP are duplicate samples. Starting with the 3Q20 samples, the samples are analyzed by USEPA Method 537.1. Prior to 3Q20, the samples were analyzed by a modified method 537. QREP = Qualification Re-Evaluation Program. OMM = Operation, Maintenance, and Monitoring. PWS = Public Water Service. NJDEP = New Jersey Department of Environmental Protection.

**Table 2. Residential Granular Activated Carbon (GAC) Treatment System
Results – Chemours Chambers Works, Deepwater, New Jersey**

| Field Sample ID | Date | PFOA | PFOS | PFNA | Comments |
|----------------------|------------|----------|----------|---------|------------------------------------|
| BED2 | 4/12/2022 | <0.0020 | <0.0020 | <0.0020 | |
| BED1 | 1/18/2022 | 0.0057 | <0.0020 | <0.0020 | |
| BED2 | 1/18/2022 | <0.0020 | <0.0020 | <0.0020 | |
| BED1 | 10/11/2021 | 0.0027 | <0.0020 | <0.0020 | |
| BED2 | 10/11/2021 | <0.0020 | <0.0020 | <0.0020 | |
| PT | 7/21/2021 | 0.019 | 0.0034 | 0.0088 | |
| BED1 | 7/21/2021 | 0.0071 | <0.0020 | 0.0022 | |
| BED2 | 7/21/2021 | <0.0020 | <0.0020 | <0.0020 | |
| BED1 | 4/22/2021 | <0.0020 | <0.0020 | <0.0020 | |
| BED1 | 2/1/2021 | 0.0050 | <0.0020 | <0.0020 | |
| BED1-DUP | 2/1/2021 | 0.0049 | <0.0020 | <0.0020 | |
| BED2 | 2/1/2021 | <0.0020 | <0.0020 | <0.0020 | |
| PT | 10/20/2020 | 0.036 J | 0.0042 J | 0.011 | GAC installed by NJDEP 01/24/2018. |
| BED1 | 10/20/2020 | 0.0038 J | <0.0020 | <0.0020 | |
| Location: 474 | | | | | |
| PT | 7/25/2023 | 0.040 | 0.0028 | 0.024 | |
| BED1 | 7/25/2023 | 0.038 | <0.0020 | 0.011 | |
| BED2 | 7/25/2023 | <0.0020 | <0.0020 | <0.0020 | |

Concentrations are in micrograms per liter (ug/L). Concentrations are rounded by the laboratory and reported to two significant figures. For samples collected prior to 10/1/2013, results for PFOA are reported under the following protocol: ND < LOD < NQ < LOQ where ND = Not Detected, NQ = Not Quantifiable, LOD = Limit of Detection, LOQ = Limit of Quantitation; the LOD/LOQ may have varied by instrument and quarter. For samples collected after 10/1/2013, samples are reported to a reporting limit (RL) of 0.0050 ug/L for PFOA. For samples collected after 6/30/2016, each target compound RL is 0.0020 ug/L. J = Analyte present, reported value may not be accurate or precise; UJ = Not detected, reporting limit may not be accurate or precise; B = Not detected substantially above the level reported in the laboratory or field blanks. Samples identified as BED1 were collected after the first carbon bed. Samples identified as BED2 were collected after the second carbon bed and represent the treated water. All other samples collected were prior to Chemours treatment. Samples identified with -D or -DUP are duplicate samples. Starting with the 3Q20 samples, the samples are analyzed by USEPA Method 537.1. Prior to 3Q20, the samples were analyzed by a modified method 537. QREP = Qualification Re-Evaluation Program. OMM = Operation, Maintenance, and Monitoring. PWS = Public Water Service. NJDEP = New Jersey Department of Environmental Protection.

**Table 2. Residential Granular Activated Carbon (GAC) Treatment System
Results – Chemours Chambers Works, Deepwater, New Jersey**

| Field Sample ID | Date | PFOA | PFOS | PFNA | Comments |
|-----------------|------------|---------|---------|---------|------------------------------------|
| BED1 | 4/19/2023 | 0.038 | <0.0020 | 0.016 | |
| BED2 | 4/19/2023 | <0.0020 | <0.0020 | <0.0020 | |
| BED1 | 1/10/2023 | 0.033 | <0.0020 | 0.011 | |
| BED2 | 1/10/2023 | <0.0020 | <0.0020 | <0.0020 | |
| BED1 | 10/5/2022 | 0.031 | <0.0020 | 0.0095 | |
| BED2 | 10/5/2022 | <0.0020 | <0.0020 | <0.0020 | |
| PT | 7/5/2022 | 0.053 | 0.0029 | 0.028 | |
| BED1 | 7/5/2022 | 0.045 | <0.0020 | 0.018 | |
| BED2 | 7/5/2022 | <0.0020 | <0.0020 | <0.0020 | |
| BED1 | 5/11/2022 | 0.037 | <0.0020 | 0.011 | |
| BED2 | 5/11/2022 | <0.0020 | <0.0020 | <0.0020 | |
| BED1 | 2/14/2022 | 0.030 | <0.0020 | 0.010 | |
| BED2 | 2/14/2022 | <0.0020 | <0.0020 | <0.0020 | |
| BED1 | 11/15/2021 | 0.052 | <0.0020 | 0.018 | Carbon Changeout 10/19/2021 - 5yr. |
| BED2 | 11/15/2021 | <0.0020 | <0.0020 | <0.0020 | Carbon Changeout 10/19/2021 - 5yr. |
| PT | 9/7/2021 | 0.061 | 0.0028 | 0.028 | |
| BED1 | 9/7/2021 | 0.034 | <0.0020 | 0.0093 | |
| BED2 | 9/7/2021 | <0.0020 | <0.0020 | <0.0020 | |

Concentrations are in micrograms per liter (ug/L). Concentrations are rounded by the laboratory and reported to two significant figures. For samples collected prior to 10/1/2013, results for PFOA are reported under the following protocol: ND < LOD < NQ < LOQ where ND = Not Detected, NQ = Not Quantifiable, LOD = Limit of Detection, LOQ = Limit of Quantitation; the LOD/LOQ may have varied by instrument and quarter. For samples collected after 10/1/2013, samples are reported to a reporting limit (RL) of 0.0050 ug/L for PFOA. For samples collected after 6/30/2016, each target compound RL is 0.0020 ug/L. J = Analyte present, reported value may not be accurate or precise; UJ = Not detected, reporting limit may not be accurate or precise; B = Not detected substantially above the level reported in the laboratory or field blanks. Samples identified as BED1 were collected after the first carbon bed. Samples identified as BED2 were collected after the second carbon bed and represent the treated water. All other samples collected were prior to Chemours treatment. Samples identified with -D or -DUP are duplicate samples. Starting with the 3Q20 samples, the samples are analyzed by USEPA Method 537.1. Prior to 3Q20, the samples were analyzed by a modified method 537. QREP = Qualification Re-Evaluation Program. OMM = Operation, Maintenance, and Monitoring. PWS = Public Water Service. NJDEP = New Jersey Department of Environmental Protection.

**Table 2. Residential Granular Activated Carbon (GAC) Treatment System
Results – Chemours Chambers Works, Deepwater, New Jersey**

| Field Sample ID | Date | PFOA | PFOS | PFNA | Comments |
|----------------------|------------|------------|------------|------------|------------------------------------|
| BED1 | 5/24/2021 | 0.013 | <0.0020 | 0.0035 | |
| BED2 | 5/24/2021 | <0.0020 | <0.0020 | <0.0020 | |
| BED1 | 2/26/2021 | 0.015 | <0.0020 | 0.0033 | |
| BED2 | 2/26/2021 | <0.0020 | <0.0020 | <0.0020 | |
| BED1 | 12/7/2020 | 0.011 | <0.0020 | 0.0031 | |
| PT | 9/30/2020 | 0.070 | 0.0035 | 0.027 | GAC installed by NJDEP 04/15/2016. |
| BED1 | 9/30/2020 | 0.0059 J | <0.0020 | <0.0020 | |
| BED1-DUP | 9/30/2020 | 0.010 J | <0.0020 | <0.0020 | |
| Location: 475 | | | | | |
| PT | 7/25/2023 | 0.031 | 0.0031 | 0.020 | |
| BED1 | 7/25/2023 | <0.0020 | <0.0020 | <0.0020 | |
| BED1 | 3/9/2023 | <0.0020 | <0.0020 | <0.0020 | |
| BED1 | 10/31/2022 | <0.0020 | <0.0020 | <0.0020 | |
| PT | 8/11/2022 | 0.049 | 0.0040 | 0.029 | |
| BED1 | 8/11/2022 | <0.0020 | <0.0020 | <0.0020 | |
| BED1 | 6/22/2022 | <0.0020 UJ | <0.0020 UJ | <0.0020 UJ | |
| BED1 | 3/9/2022 | <0.0020 | <0.0020 | <0.0020 | |
| BED1 | 12/7/2021 | <0.0020 | <0.0020 | <0.0020 | |

Concentrations are in micrograms per liter (ug/L). Concentrations are rounded by the laboratory and reported to two significant figures. For samples collected prior to 10/1/2013, results for PFOA are reported under the following protocol: ND < LOD < NQ < LOQ where ND = Not Detected, NQ = Not Quantifiable, LOD = Limit of Detection, LOQ = Limit of Quantitation; the LOD/LOQ may have varied by instrument and quarter. For samples collected after 10/1/2013, samples are reported to a reporting limit (RL) of 0.0050 ug/L for PFOA. For samples collected after 6/30/2016, each target compound RL is 0.0020 ug/L. J = Analyte present, reported value may not be accurate or precise; UJ = Not detected, reporting limit may not be accurate or precise; B = Not detected substantially above the level reported in the laboratory or field blanks. Samples identified as BED1 were collected after the first carbon bed. Samples identified as BED2 were collected after the second carbon bed and represent the treated water. All other samples collected were prior to Chemours treatment. Samples identified with -D or -DUP are duplicate samples. Starting with the 3Q20 samples, the samples are analyzed by USEPA Method 537.1. Prior to 3Q20, the samples were analyzed by a modified method 537. QREP = Qualification Re-Evaluation Program. OMM = Operation, Maintenance, and Monitoring. PWS = Public Water Service. NJDEP = New Jersey Department of Environmental Protection.

**Table 2. Residential Granular Activated Carbon (GAC) Treatment System
Results – Chemours Chambers Works, Deepwater, New Jersey**

| Field Sample ID | Date | PFOA | PFOS | PFNA | Comments |
|----------------------|------------|---------|----------|---------|------------------------------------|
| PT | 9/14/2021 | 0.054 | 0.0057 | 0.045 | Carbon Changeout 09/14/2021 - 5yr. |
| BED1 | 9/14/2021 | <0.0020 | <0.0020 | <0.0020 | Carbon Changeout 09/14/2021 - 5yr. |
| BED1 | 6/9/2021 | <0.0020 | <0.0020 | <0.0020 | |
| BED1 | 3/23/2021 | <0.0020 | <0.0020 | <0.0020 | |
| PT | 11/19/2020 | 0.064 | 0.0045 | 0.032 | GAC installed by NJDEP 11/09/2015. |
| BED1 | 11/19/2020 | 0.0020 | <0.0020 | <0.0020 | |
| Location: 480 | | | | | |
| BED1 | 12/20/2022 | <0.0020 | <0.0020 | <0.0020 | |
| PT | 8/24/2022 | 0.058 | 0.0029 | 0.0057 | |
| BED1 | 8/24/2022 | <0.0020 | <0.0020 | <0.0020 | |
| BED1 | 5/18/2022 | <0.0020 | <0.0020 | <0.0020 | |
| BED1 | 2/23/2022 | <0.0020 | <0.0020 | <0.0020 | |
| BED1 | 11/30/2021 | <0.0020 | <0.0020 | <0.0020 | |
| PT | 9/1/2021 | 0.073 | 0.0033 J | 0.0067 | |
| BED1 | 9/1/2021 | <0.0020 | <0.0020 | <0.0020 | |
| BED1 | 5/24/2021 | <0.0020 | <0.0020 | <0.0020 | |
| BED1 | 3/5/2021 | <0.0020 | <0.0020 | <0.0020 | |
| | 9/22/2020 | 0.066 | 0.0043 | 0.0055 | GAC installed 11/20/2020. |

Concentrations are in micrograms per liter (ug/L). Concentrations are rounded by the laboratory and reported to two significant figures. For samples collected prior to 10/1/2013, results for PFOA are reported under the following protocol: ND < LOD < NQ < LOQ where ND = Not Detected, NQ = Not Quantifiable, LOD = Limit of Detection, LOQ = Limit of Quantitation; the LOD/LOQ may have varied by instrument and quarter. For samples collected after 10/1/2013, samples are reported to a reporting limit (RL) of 0.0050 ug/L for PFOA. For samples collected after 6/30/2016, each target compound RL is 0.0020 ug/L. J = Analyte present, reported value may not be accurate or precise; UJ = Not detected, reporting limit may not be accurate or precise; B = Not detected substantially above the level reported in the laboratory or field blanks. Samples identified as BED1 were collected after the first carbon bed. Samples identified as BED2 were collected after the second carbon bed and represent the treated water. All other samples collected were prior to Chemours treatment. Samples identified with -D or -DUP are duplicate samples. Starting with the 3Q20 samples, the samples are analyzed by USEPA Method 537.1. Prior to 3Q20, the samples were analyzed by a modified method 537. QREP = Qualification Re-Evaluation Program. OMM = Operation, Maintenance, and Monitoring. PWS = Public Water Service. NJDEP = New Jersey Department of Environmental Protection.

**Table 2. Residential Granular Activated Carbon (GAC) Treatment System
Results – Chemours Chambers Works, Deepwater, New Jersey**

| Field Sample ID | Date | PFOA | PFOS | PFNA | Comments |
|----------------------|------------|---------|---------|---------|---|
| Location: 484 | | | | | |
| PT | 8/22/2023 | 0.059 | 0.025 | 0.017 | |
| BED1 | 8/22/2023 | <0.0020 | <0.0020 | <0.0020 | |
| BED1 | 5/17/2023 | <0.0020 | <0.0020 | <0.0020 | |
| BED1 | 3/2/2023 | <0.0020 | <0.0020 | <0.0020 | |
| BED1 | 12/20/2022 | <0.0020 | <0.0020 | <0.0020 | |
| PT | 7/6/2022 | 0.048 | 0.019 J | 0.014 | |
| BED1 | 7/6/2022 | <0.0020 | <0.0020 | <0.0020 | |
| BED1 | 5/25/2022 | <0.0020 | <0.0020 | <0.0020 | |
| BED1 | 2/24/2022 | <0.0020 | <0.0020 | <0.0020 | |
| BED1 | 11/23/2021 | <0.0020 | <0.0020 | <0.0020 | Carbon Changeout 11/23/2021 - results driven. |
| PT | 9/3/2021 | 0.048 | 0.015 | 0.011 | |
| BED1 | 9/3/2021 | 0.029 | 0.0056 | 0.0052 | |
| BED1-DUP | 9/3/2021 | 0.024 | 0.0048 | 0.0043 | |
| BED2 | 9/3/2021 | 0.0078 | <0.0020 | <0.0020 | |
| BED1 | 5/5/2021 | <0.0020 | <0.0020 | <0.0020 | |
| BED1 | 2/4/2021 | <0.0020 | <0.0020 | <0.0020 | |
| PT | 11/24/2020 | 0.040 | 0.011 | 0.0054 | GAC installed by NJDEP 12/05/2017. |

Concentrations are in micrograms per liter (ug/L). Concentrations are rounded by the laboratory and reported to two significant figures. For samples collected prior to 10/1/2013, results for PFOA are reported under the following protocol: ND < LOD < NQ < LOQ where ND = Not Detected, NQ = Not Quantifiable, LOD = Limit of Detection, LOQ = Limit of Quantitation; the LOD/LOQ may have varied by instrument and quarter. For samples collected after 10/1/2013, samples are reported to a reporting limit (RL) of 0.0050 ug/L for PFOA. For samples collected after 6/30/2016, each target compound RL is 0.0020 ug/L. J = Analyte present, reported value may not be accurate or precise; UJ = Not detected, reporting limit may not be accurate or precise; B = Not detected substantially above the level reported in the laboratory or field blanks. Samples identified as BED1 were collected after the first carbon bed. Samples identified as BED2 were collected after the second carbon bed and represent the treated water. All other samples collected were prior to Chemours treatment. Samples identified with -D or -DUP are duplicate samples. Starting with the 3Q20 samples, the samples are analyzed by USEPA Method 537.1. Prior to 3Q20, the samples were analyzed by a modified method 537. QREP = Qualification Re-Evaluation Program. OMM = Operation, Maintenance, and Monitoring. PWS = Public Water Service. NJDEP = New Jersey Department of Environmental Protection.

**Table 2. Residential Granular Activated Carbon (GAC) Treatment System
Results – Chemours Chambers Works, Deepwater, New Jersey**

| Field Sample ID | Date | PFOA | PFOS | PFNA | Comments |
|----------------------|------------|---------|---------|---------|------------------------------------|
| BED1 | 10/21/2020 | <0.0020 | <0.0020 | <0.0020 | |
| Location: 485 | | | | | |
| PT | 9/18/2023 | 0.073 | 0.025 | 0.041 | |
| BED1 | 9/18/2023 | <0.0020 | <0.0020 | <0.0020 | |
| BED1 | 6/12/2023 | <0.0020 | <0.0020 | <0.0020 | |
| BED1 | 3/22/2023 | <0.0020 | <0.0020 | <0.0020 | |
| BED1 | 12/29/2022 | <0.0020 | <0.0020 | <0.0020 | |
| PT | 7/11/2022 | 0.059 | 0.020 | 0.033 | |
| BED1 | 7/11/2022 | <0.0020 | <0.0020 | <0.0020 | |
| BED1 | 6/1/2022 | 0.0020 | <0.0020 | <0.0020 | |
| BED2 | 6/1/2022 | <0.0020 | <0.0020 | <0.0020 | |
| BED1 | 3/2/2022 | <0.0020 | <0.0020 | <0.0020 | |
| BED1 | 12/6/2021 | 0.0021 | <0.0020 | <0.0020 | |
| BED2 | 12/6/2021 | <0.0020 | <0.0020 | <0.0020 | |
| PT | 9/3/2021 | 0.083 | 0.016 | 0.031 | |
| BED1 | 9/3/2021 | <0.0020 | <0.0020 | <0.0020 | |
| BED1 | 6/23/2021 | <0.0020 | <0.0020 | <0.0020 | |
| BED1 | 3/17/2021 | <0.0020 | <0.0020 | <0.0020 | Carbon Changeout 02/12/2021 - 5yr. |

Concentrations are in micrograms per liter (ug/L). Concentrations are rounded by the laboratory and reported to two significant figures. For samples collected prior to 10/1/2013, results for PFOA are reported under the following protocol: ND < LOD < NQ < LOQ where ND = Not Detected, NQ = Not Quantifiable, LOD = Limit of Detection, LOQ = Limit of Quantitation; the LOD/LOQ may have varied by instrument and quarter. For samples collected after 10/1/2013, samples are reported to a reporting limit (RL) of 0.0050 ug/L for PFOA. For samples collected after 6/30/2016, each target compound RL is 0.0020 ug/L. J = Analyte present, reported value may not be accurate or precise; UJ = Not detected, reporting limit may not be accurate or precise; B = Not detected substantially above the level reported in the laboratory or field blanks. Samples identified as BED1 were collected after the first carbon bed. Samples identified as BED2 were collected after the second carbon bed and represent the treated water. All other samples collected were prior to Chemours treatment. Samples identified with -D or -DUP are duplicate samples. Starting with the 3Q20 samples, the samples are analyzed by USEPA Method 537.1. Prior to 3Q20, the samples were analyzed by a modified method 537. QREP = Qualification Re-Evaluation Program. OMM = Operation, Maintenance, and Monitoring. PWS = Public Water Service. NJDEP = New Jersey Department of Environmental Protection.

**Table 2. Residential Granular Activated Carbon (GAC) Treatment System
Results – Chemours Chambers Works, Deepwater, New Jersey**

| Field Sample ID | Date | PFOA | PFOS | PFNA | Comments |
|----------------------|-----------|---------|---------|---------|------------------------------------|
| PT | 12/7/2020 | 0.069 | 0.013 J | 0.029 | GAC installed by NJDEP 12/01/2015. |
| BED1 | 12/7/2020 | <0.0020 | <0.0020 | <0.0020 | |
| Location: 488 | | | | | |
| PT | 8/3/2023 | 0.014 | 0.0066 | <0.0020 | |
| BED1 | 8/3/2023 | <0.0020 | <0.0020 | <0.0020 | |
| BED1 | 4/19/2023 | <0.0020 | <0.0020 | <0.0020 | |
| BED1 | 1/11/2023 | <0.0020 | <0.0020 | <0.0020 | |
| BED1 | 10/6/2022 | <0.0020 | <0.0020 | <0.0020 | Carbon Changeout 11/15/2022 - 5yr. |
| PT | 7/12/2022 | 0.011 | 0.0046 | <0.0020 | |
| BED1 | 7/12/2022 | <0.0020 | <0.0020 | <0.0020 | |
| BED1 | 6/2/2022 | <0.0020 | <0.0020 | <0.0020 | |
| BED1 | 3/3/2022 | <0.0020 | <0.0020 | <0.0020 | |
| BED1 | 12/1/2021 | <0.0020 | <0.0020 | <0.0020 | |
| PT | 9/14/2021 | 0.015 | 0.0058 | <0.0020 | |
| BED1 | 9/14/2021 | 0.0027 | <0.0020 | <0.0020 | |
| BED2 | 9/14/2021 | <0.0020 | <0.0020 | <0.0020 | |
| BED1 | 5/27/2021 | <0.0020 | <0.0020 | <0.0020 | |
| BED1 | 3/11/2021 | <0.0020 | <0.0020 | <0.0020 | |

Concentrations are in micrograms per liter (ug/L). Concentrations are rounded by the laboratory and reported to two significant figures. For samples collected prior to 10/1/2013, results for PFOA are reported under the following protocol: ND < LOD < NQ < LOQ where ND = Not Detected, NQ = Not Quantifiable, LOD = Limit of Detection, LOQ = Limit of Quantitation; the LOD/LOQ may have varied by instrument and quarter. For samples collected after 10/1/2013, samples are reported to a reporting limit (RL) of 0.0050 ug/L for PFOA. For samples collected after 6/30/2016, each target compound RL is 0.0020 ug/L. J = Analyte present, reported value may not be accurate or precise; UJ = Not detected, reporting limit may not be accurate or precise; B = Not detected substantially above the level reported in the laboratory or field blanks. Samples identified as BED1 were collected after the first carbon bed. Samples identified as BED2 were collected after the second carbon bed and represent the treated water. All other samples collected were prior to Chemours treatment. Samples identified with -D or -DUP are duplicate samples. Starting with the 3Q20 samples, the samples are analyzed by USEPA Method 537.1. Prior to 3Q20, the samples were analyzed by a modified method 537. QREP = Qualification Re-Evaluation Program. OMM = Operation, Maintenance, and Monitoring. PWS = Public Water Service. NJDEP = New Jersey Department of Environmental Protection.

**Table 2. Residential Granular Activated Carbon (GAC) Treatment System
Results – Chemours Chambers Works, Deepwater, New Jersey**

| Field Sample ID | Date | PFOA | PFOS | PFNA | Comments |
|----------------------|------------|---------|---------|---------|------------------------------------|
| PT | 11/18/2020 | 0.016 | 0.0063 | <0.0020 | GAC installed by NJDEP 12/07/2017. |
| BED1 | 11/18/2020 | 0.0045 | <0.0020 | <0.0020 | |
| Location: 489 | | | | | |
| PT | 7/26/2023 | 0.023 | <0.0020 | 0.0064 | |
| BED1 | 7/26/2023 | <0.0020 | <0.0020 | <0.0020 | |
| BED1 | 4/18/2023 | <0.0020 | <0.0020 | <0.0020 | |
| BED1 | 1/19/2023 | <0.0020 | <0.0020 | <0.0020 | Carbon Changeout 01/19/2023 - 5yr. |
| BED1 | 10/3/2022 | <0.0020 | <0.0020 | <0.0020 | |
| PT | 7/7/2022 | 0.022 | <0.0020 | 0.0055 | |
| BED1 | 7/7/2022 | <0.0020 | <0.0020 | <0.0020 | |
| BED1 | 5/2/2022 | <0.0020 | <0.0020 | <0.0020 | |
| BED1 | 2/3/2022 | <0.0020 | <0.0020 | <0.0020 | |
| BED1 | 10/11/2021 | <0.0020 | <0.0020 | <0.0020 | |
| PT | 7/8/2021 | 0.011 | <0.0020 | <0.0020 | |
| BED1 | 7/8/2021 | <0.0020 | <0.0020 | <0.0020 | |
| BED1 | 4/9/2021 | <0.0020 | <0.0020 | <0.0020 | |
| BED1 | 1/21/2021 | <0.0020 | <0.0020 | <0.0020 | |
| PT | 11/18/2020 | 0.0098 | <0.0020 | <0.0020 | GAC installed by NJDEP 12/12/2017. |

Concentrations are in micrograms per liter (ug/L). Concentrations are rounded by the laboratory and reported to two significant figures. For samples collected prior to 10/1/2013, results for PFOA are reported under the following protocol: ND < LOD < NQ < LOQ where ND = Not Detected, NQ = Not Quantifiable, LOD = Limit of Detection, LOQ = Limit of Quantitation; the LOD/LOQ may have varied by instrument and quarter. For samples collected after 10/1/2013, samples are reported to a reporting limit (RL) of 0.0050 ug/L for PFOA. For samples collected after 6/30/2016, each target compound RL is 0.0020 ug/L. J = Analyte present, reported value may not be accurate or precise; UJ = Not detected, reporting limit may not be accurate or precise; B = Not detected substantially above the level reported in the laboratory or field blanks. Samples identified as BED1 were collected after the first carbon bed. Samples identified as BED2 were collected after the second carbon bed and represent the treated water. All other samples collected were prior to Chemours treatment. Samples identified with -D or -DUP are duplicate samples. Starting with the 3Q20 samples, the samples are analyzed by USEPA Method 537.1. Prior to 3Q20, the samples were analyzed by a modified method 537. QREP = Qualification Re-Evaluation Program. OMM = Operation, Maintenance, and Monitoring. PWS = Public Water Service. NJDEP = New Jersey Department of Environmental Protection.

**Table 2. Residential Granular Activated Carbon (GAC) Treatment System
Results – Chemours Chambers Works, Deepwater, New Jersey**

| Field Sample ID | Date | PFOA | PFOS | PFNA | Comments |
|----------------------|------------|---------|---------|---------|---|
| BED1 | 11/18/2020 | <0.0020 | <0.0020 | <0.0020 | |
| Location: 490 | | | | | |
| PT | 9/19/2023 | 0.061 | 0.0062 | 0.024 | Carbon Changeout 08/14/2023 - cracked tank. |
| BED1 | 9/19/2023 | <0.0020 | <0.0020 | <0.0020 | Carbon Changeout 08/14/2023 - cracked tank. |
| BED1 | 6/22/2023 | <0.0020 | <0.0020 | <0.0020 | |
| BED1 | 2/15/2023 | <0.0020 | <0.0020 | <0.0020 | |
| BED1 | 11/15/2022 | <0.0020 | <0.0020 | <0.0020 | |
| PT | 7/18/2022 | 0.057 | 0.0046 | 0.026 | |
| BED1 | 7/18/2022 | <0.0020 | <0.0020 | <0.0020 | |
| BED1 | 6/20/2022 | <0.0020 | <0.0020 | <0.0020 | |
| BED1 | 2/28/2022 | <0.0020 | <0.0020 | <0.0020 | |
| BED1 | 12/6/2021 | <0.0020 | <0.0020 | <0.0020 | Carbon Changeout 10/07/2021 - 5yr. |
| PT | 8/3/2021 | 0.051 | 0.0061 | 0.021 | |
| BED1 | 8/3/2021 | <0.0020 | <0.0020 | <0.0020 | |
| BED1 | 4/30/2021 | <0.0020 | <0.0020 | <0.0020 | |
| BED1 | 2/1/2021 | 0.0038 | <0.0020 | <0.0020 | |
| BED2 | 2/1/2021 | <0.0020 | <0.0020 | <0.0020 | |
| PT | 10/22/2020 | 0.064 | 0.0069 | 0.027 | GAC installed by NJDEP 03/01/2016. |

Concentrations are in micrograms per liter (ug/L). Concentrations are rounded by the laboratory and reported to two significant figures. For samples collected prior to 10/1/2013, results for PFOA are reported under the following protocol: ND < LOD < NQ < LOQ where ND = Not Detected, NQ = Not Quantifiable, LOD = Limit of Detection, LOQ = Limit of Quantitation; the LOD/LOQ may have varied by instrument and quarter. For samples collected after 10/1/2013, samples are reported to a reporting limit (RL) of 0.0050 ug/L for PFOA. For samples collected after 6/30/2016, each target compound RL is 0.0020 ug/L. J = Analyte present, reported value may not be accurate or precise; UJ = Not detected, reporting limit may not be accurate or precise; B = Not detected substantially above the level reported in the laboratory or field blanks. Samples identified as BED1 were collected after the first carbon bed. Samples identified as BED2 were collected after the second carbon bed and represent the treated water. All other samples collected were prior to Chemours treatment. Samples identified with -D or -DUP are duplicate samples. Starting with the 3Q20 samples, the samples are analyzed by USEPA Method 537.1. Prior to 3Q20, the samples were analyzed by a modified method 537. QREP = Qualification Re-Evaluation Program. OMM = Operation, Maintenance, and Monitoring. PWS = Public Water Service. NJDEP = New Jersey Department of Environmental Protection.

**Table 2. Residential Granular Activated Carbon (GAC) Treatment System
Results – Chemours Chambers Works, Deepwater, New Jersey**

| Field Sample ID | Date | PFOA | PFOS | PFNA | Comments |
|----------------------|------------|---------|---------|---------|------------------------------------|
| BED1 | 10/22/2020 | <0.0020 | <0.0020 | <0.0020 | |
| Location: 491 | | | | | |
| PT | 8/15/2023 | 0.046 | 0.0048 | 0.015 | |
| BED1 | 8/15/2023 | <0.0020 | <0.0020 | <0.0020 | |
| BED1 | 5/17/2023 | <0.0020 | <0.0020 | <0.0020 | |
| BED1 | 2/28/2023 | <0.0020 | <0.0020 | <0.0020 | |
| BED1 | 12/8/2022 | <0.0020 | <0.0020 | <0.0020 | Carbon Changeout 12/08/2022 - 5yr. |
| PT | 7/12/2022 | 0.041 | 0.0033 | 0.011 | |
| BED1 | 7/12/2022 | 0.012 | <0.0020 | <0.0020 | |
| BED2 | 7/12/2022 | <0.0020 | <0.0020 | <0.0020 | |
| BED1 | 5/16/2022 | 0.011 | <0.0020 | <0.0020 | |
| BED2 | 5/16/2022 | <0.0020 | <0.0020 | <0.0020 | |
| BED1 | 3/29/2022 | <0.0020 | <0.0020 | <0.0020 | |
| BED1-DUP | 3/29/2022 | 0.0024 | <0.0020 | <0.0020 | |
| BED2 | 3/29/2022 | <0.0020 | <0.0020 | <0.0020 | |
| BED1 | 12/28/2021 | <0.0020 | <0.0020 | <0.0020 | |
| BED1-DUP | 12/28/2021 | <0.0020 | <0.0020 | <0.0020 | |
| PT | 9/16/2021 | 0.046 | 0.0031 | 0.010 | |

Concentrations are in micrograms per liter (ug/L). Concentrations are rounded by the laboratory and reported to two significant figures. For samples collected prior to 10/1/2013, results for PFOA are reported under the following protocol: ND < LOD < NQ < LOQ where ND = Not Detected, NQ = Not Quantifiable, LOD = Limit of Detection, LOQ = Limit of Quantitation; the LOD/LOQ may have varied by instrument and quarter. For samples collected after 10/1/2013, samples are reported to a reporting limit (RL) of 0.0050 ug/L for PFOA. For samples collected after 6/30/2016, each target compound RL is 0.0020 ug/L. J = Analyte present, reported value may not be accurate or precise; UJ = Not detected, reporting limit may not be accurate or precise; B = Not detected substantially above the level reported in the laboratory or field blanks. Samples identified as BED1 were collected after the first carbon bed. Samples identified as BED2 were collected after the second carbon bed and represent the treated water. All other samples collected were prior to Chemours treatment. Samples identified with -D or -DUP are duplicate samples. Starting with the 3Q20 samples, the samples are analyzed by USEPA Method 537.1. Prior to 3Q20, the samples were analyzed by a modified method 537. QREP = Qualification Re-Evaluation Program. OMM = Operation, Maintenance, and Monitoring. PWS = Public Water Service. NJDEP = New Jersey Department of Environmental Protection.

**Table 2. Residential Granular Activated Carbon (GAC) Treatment System
Results – Chemours Chambers Works, Deepwater, New Jersey**

| Field Sample ID | Date | PFOA | PFOS | PFNA | Comments |
|----------------------|------------|---------|---------|---------|------------------------------------|
| BED1 | 9/16/2021 | <0.0020 | <0.0020 | <0.0020 | |
| BED1 | 5/27/2021 | <0.0020 | <0.0020 | <0.0020 | |
| BED1 | 3/5/2021 | <0.0020 | <0.0020 | <0.0020 | |
| PT | 12/14/2020 | 0.046 | 0.0035 | 0.013 | GAC installed by NJDEP 12/21/2017. |
| BED1 | 12/14/2020 | <0.0020 | 0.0020 | <0.0020 | |
| BED1-DUP | 12/14/2020 | <0.0020 | <0.0020 | <0.0020 | |
| Location: 493 | | | | | |
| PT | 7/5/2023 | 0.057 | 0.055 | 0.036 | |
| BED1 | 7/5/2023 | <0.0020 | <0.0020 | <0.0020 | |
| BED1 | 4/4/2023 | <0.0020 | <0.0020 | <0.0020 | |
| BED1 | 1/3/2023 | <0.0020 | <0.0020 | <0.0020 | |
| BED1-DUP | 1/3/2023 | <0.0020 | <0.0020 | <0.0020 | |
| BED1 | 10/3/2022 | <0.0020 | <0.0020 | <0.0020 | |
| BED1-DUP | 10/3/2022 | <0.0020 | <0.0020 | <0.0020 | |
| PT | 7/6/2022 | 0.049 | 0.055 J | 0.034 | |
| BED1 | 7/6/2022 | <0.0020 | <0.0020 | <0.0020 | |
| BED1-DUP | 7/6/2022 | <0.0020 | <0.0020 | <0.0020 | |
| BED1 | 4/6/2022 | <0.0020 | <0.0020 | <0.0020 | |

Concentrations are in micrograms per liter (ug/L). Concentrations are rounded by the laboratory and reported to two significant figures. For samples collected prior to 10/1/2013, results for PFOA are reported under the following protocol: ND < LOD < NQ < LOQ where ND = Not Detected, NQ = Not Quantifiable, LOD = Limit of Detection, LOQ = Limit of Quantitation; the LOD/LOQ may have varied by instrument and quarter. For samples collected after 10/1/2013, samples are reported to a reporting limit (RL) of 0.0050 ug/L for PFOA. For samples collected after 6/30/2016, each target compound RL is 0.0020 ug/L. J = Analyte present, reported value may not be accurate or precise; UJ = Not detected, reporting limit may not be accurate or precise; B = Not detected substantially above the level reported in the laboratory or field blanks. Samples identified as BED1 were collected after the first carbon bed. Samples identified as BED2 were collected after the second carbon bed and represent the treated water. All other samples collected were prior to Chemours treatment. Samples identified with -D or -DUP are duplicate samples. Starting with the 3Q20 samples, the samples are analyzed by USEPA Method 537.1. Prior to 3Q20, the samples were analyzed by a modified method 537. QREP = Qualification Re-Evaluation Program. OMM = Operation, Maintenance, and Monitoring. PWS = Public Water Service. NJDEP = New Jersey Department of Environmental Protection.

**Table 2. Residential Granular Activated Carbon (GAC) Treatment System
Results – Chemours Chambers Works, Deepwater, New Jersey**

| Field Sample ID | Date | PFOA | PFOS | PFNA | Comments |
|----------------------|------------|---------|---------|---------|---------------------------|
| BED1 | 1/3/2022 | <0.0020 | <0.0020 | <0.0020 | |
| BED1-DUP | 1/3/2022 | <0.0020 | <0.0020 | <0.0020 | |
| BED1 | 10/4/2021 | <0.0020 | <0.0020 | <0.0020 | |
| BED1-DUP | 10/4/2021 | <0.0020 | <0.0020 | <0.0020 | |
| PT | 7/13/2021 | 0.042 | 0.075 | 0.036 | |
| BED1 | 7/13/2021 | <0.0020 | <0.0020 | <0.0020 | |
| BED1 | 4/1/2021 | <0.0020 | <0.0020 | <0.0020 | |
| | 12/14/2020 | 0.11 | 0.091 | 0.070 | GAC installed 03/03/2021. |
| Location: 495 | | | | | |
| PT | 7/17/2023 | 0.029 | <0.0020 | 0.016 | |
| BED1 | 7/17/2023 | <0.0020 | <0.0020 | <0.0020 | |
| BED1 | 4/11/2023 | <0.0020 | <0.0020 | <0.0020 | |
| BED1 | 1/19/2023 | <0.0020 | <0.0020 | <0.0020 | |
| BED1 | 10/14/2022 | <0.0020 | <0.0020 | <0.0020 | |
| PT | 7/13/2022 | 0.033 | <0.0020 | 0.019 | |
| BED1 | 7/13/2022 | <0.0020 | <0.0020 | <0.0020 | |
| BED1 | 4/12/2022 | <0.0020 | <0.0020 | <0.0020 | |
| BED1 | 1/6/2022 | <0.0020 | <0.0020 | <0.0020 | |

Concentrations are in micrograms per liter (ug/L). Concentrations are rounded by the laboratory and reported to two significant figures. For samples collected prior to 10/1/2013, results for PFOA are reported under the following protocol: ND < LOD < NQ < LOQ where ND = Not Detected, NQ = Not Quantifiable, LOD = Limit of Detection, LOQ = Limit of Quantitation; the LOD/LOQ may have varied by instrument and quarter. For samples collected after 10/1/2013, samples are reported to a reporting limit (RL) of 0.0050 ug/L for PFOA. For samples collected after 6/30/2016, each target compound RL is 0.0020 ug/L. J = Analyte present, reported value may not be accurate or precise; UJ = Not detected, reporting limit may not be accurate or precise; B = Not detected substantially above the level reported in the laboratory or field blanks. Samples identified as BED1 were collected after the first carbon bed. Samples identified as BED2 were collected after the second carbon bed and represent the treated water. All other samples collected were prior to Chemours treatment. Samples identified with -D or -DUP are duplicate samples. Starting with the 3Q20 samples, the samples are analyzed by USEPA Method 537.1. Prior to 3Q20, the samples were analyzed by a modified method 537. QREP = Qualification Re-Evaluation Program. OMM = Operation, Maintenance, and Monitoring. PWS = Public Water Service. NJDEP = New Jersey Department of Environmental Protection.

**Table 2. Residential Granular Activated Carbon (GAC) Treatment System
Results – Chemours Chambers Works, Deepwater, New Jersey**

| Field Sample ID | Date | PFOA | PFOS | PFNA | Comments |
|----------------------|------------|---------|---------|---------|---------------------------|
| BED1 | 10/4/2021 | <0.0020 | <0.0020 | <0.0020 | |
| PT | 7/6/2021 | 0.044 | 0.0034 | 0.020 | |
| BED1 | 7/6/2021 | <0.0020 | <0.0020 | <0.0020 | |
| BED1 | 4/5/2021 | <0.0020 | <0.0020 | <0.0020 | |
| | 12/14/2020 | 0.058 | 0.0030 | 0.024 | GAC installed 01/26/2021. |
| -DUP | 12/14/2020 | 0.049 | 0.0030 | 0.019 | GAC installed 01/26/2021. |
| Location: 496 | | | | | |
| PT | 7/24/2023 | 0.026 | <0.0020 | 0.0047 | |
| BED1 | 7/24/2023 | <0.0020 | <0.0020 | <0.0020 | |
| BED1 | 4/18/2023 | <0.0020 | <0.0020 | <0.0020 | |
| BED1 | 1/24/2023 | <0.0020 | <0.0020 | <0.0020 | |
| BED1 | 10/26/2022 | <0.0020 | <0.0020 | <0.0020 | |
| PT | 8/18/2022 | 0.038 | 0.0033 | 0.0091 | |
| BED1 | 8/18/2022 | <0.0020 | <0.0020 | <0.0020 | |
| BED1 | 5/12/2022 | <0.0020 | <0.0020 | <0.0020 | |
| BED1 | 2/14/2022 | <0.0020 | <0.0020 | <0.0020 | |
| BED1 | 11/15/2021 | <0.0020 | <0.0020 | <0.0020 | |
| PT | 8/31/2021 | 0.040 | 0.0038 | 0.010 | |

Concentrations are in micrograms per liter (ug/L). Concentrations are rounded by the laboratory and reported to two significant figures. For samples collected prior to 10/1/2013, results for PFOA are reported under the following protocol: ND < LOD < NQ < LOQ where ND = Not Detected, NQ = Not Quantifiable, LOD = Limit of Detection, LOQ = Limit of Quantitation; the LOD/LOQ may have varied by instrument and quarter. For samples collected after 10/1/2013, samples are reported to a reporting limit (RL) of 0.0050 ug/L for PFOA. For samples collected after 6/30/2016, each target compound RL is 0.0020 ug/L. J = Analyte present, reported value may not be accurate or precise; UJ = Not detected, reporting limit may not be accurate or precise; B = Not detected substantially above the level reported in the laboratory or field blanks. Samples identified as BED1 were collected after the first carbon bed. Samples identified as BED2 were collected after the second carbon bed and represent the treated water. All other samples collected were prior to Chemours treatment. Samples identified with -D or -DUP are duplicate samples. Starting with the 3Q20 samples, the samples are analyzed by USEPA Method 537.1. Prior to 3Q20, the samples were analyzed by a modified method 537. QREP = Qualification Re-Evaluation Program. OMM = Operation, Maintenance, and Monitoring. PWS = Public Water Service. NJDEP = New Jersey Department of Environmental Protection.

**Table 2. Residential Granular Activated Carbon (GAC) Treatment System
Results – Chemours Chambers Works, Deepwater, New Jersey**

| Field Sample ID | Date | PFOA | PFOS | PFNA | Comments |
|----------------------|------------|------------|------------|------------|---------------------------|
| BED1 | 8/31/2021 | <0.0020 | <0.0020 | <0.0020 | |
| BED1 | 4/5/2021 | <0.0020 | <0.0020 | <0.0020 | |
| BED1-DUP | 4/5/2021 | <0.0020 | <0.0020 | <0.0020 | |
| -DUP | 12/16/2020 | 0.056 | 0.0043 J | 0.015 J | GAC installed 02/16/2021. |
| | 12/16/2020 | 0.052 | 0.0045 J | 0.013 J | GAC installed 02/16/2021. |
| Location: 498 | | | | | |
| PT | 7/18/2023 | 0.015 | <0.0020 | <0.0020 | |
| BED1 | 7/18/2023 | <0.0020 | <0.0020 | <0.0020 | |
| BED1 | 4/11/2023 | <0.0020 | <0.0020 | <0.0020 | |
| BED1 | 1/10/2023 | <0.0020 | <0.0020 | <0.0020 | |
| BED1 | 10/7/2022 | <0.0020 | <0.0020 | <0.0020 | |
| PT | 7/14/2022 | 0.020 | <0.0020 | <0.0020 | |
| BED1 | 7/14/2022 | <0.0020 | <0.0020 | <0.0020 | |
| BED1 | 4/12/2022 | <0.0020 UJ | <0.0020 UJ | <0.0020 UJ | |
| BED1 | 1/19/2022 | <0.0020 | <0.0020 | <0.0020 | |
| BED1 | 10/11/2021 | <0.0020 | <0.0020 | <0.0020 | |
| PT | 7/19/2021 | 0.020 | <0.0020 | <0.0020 | |
| BED1 | 7/19/2021 | <0.0020 | <0.0020 | <0.0020 | |

Concentrations are in micrograms per liter (ug/L). Concentrations are rounded by the laboratory and reported to two significant figures. For samples collected prior to 10/1/2013, results for PFOA are reported under the following protocol: ND < LOD < NQ < LOQ where ND = Not Detected, NQ = Not Quantifiable, LOD = Limit of Detection, LOQ = Limit of Quantitation; the LOD/LOQ may have varied by instrument and quarter. For samples collected after 10/1/2013, samples are reported to a reporting limit (RL) of 0.0050 ug/L for PFOA. For samples collected after 6/30/2016, each target compound RL is 0.0020 ug/L. J = Analyte present, reported value may not be accurate or precise; UJ = Not detected, reporting limit may not be accurate or precise; B = Not detected substantially above the level reported in the laboratory or field blanks. Samples identified as BED1 were collected after the first carbon bed. Samples identified as BED2 were collected after the second carbon bed and represent the treated water. All other samples collected were prior to Chemours treatment. Samples identified with -D or -DUP are duplicate samples. Starting with the 3Q20 samples, the samples are analyzed by USEPA Method 537.1. Prior to 3Q20, the samples were analyzed by a modified method 537. QREP = Qualification Re-Evaluation Program. OMM = Operation, Maintenance, and Monitoring. PWS = Public Water Service. NJDEP = New Jersey Department of Environmental Protection.

**Table 2. Residential Granular Activated Carbon (GAC) Treatment System
Results – Chemours Chambers Works, Deepwater, New Jersey**

| Field Sample ID | Date | PFOA | PFOS | PFNA | Comments |
|----------------------|------------|---------|------------|---------|---------------------------|
| BED1 | 4/12/2021 | <0.0020 | <0.0020 UJ | <0.0020 | |
| BED1-DUP | 4/12/2021 | <0.0020 | <0.0020 | <0.0020 | |
| | 12/16/2020 | 0.022 | <0.0020 | <0.0020 | GAC installed 01/25/2021. |
| Location: 499 | | | | | |
| PT | 7/5/2023 | 0.041 | 0.021 | 0.0081 | |
| BED1 | 7/5/2023 | <0.0020 | <0.0020 | <0.0020 | |
| BED1 | 4/3/2023 | <0.0020 | <0.0020 | <0.0020 | |
| BED1 | 1/3/2023 | <0.0020 | <0.0020 | <0.0020 | |
| BED1 | 10/3/2022 | <0.0020 | <0.0020 | <0.0020 | |
| PT | 7/7/2022 | 0.053 | 0.043 J | 0.014 | |
| BED1 | 7/7/2022 | <0.0020 | <0.0020 | <0.0020 | |
| BED1 | 5/11/2022 | <0.0020 | <0.0020 | <0.0020 | |
| BED1 | 2/15/2022 | <0.0020 | <0.0020 | <0.0020 | |
| BED1 | 11/16/2021 | <0.0020 | <0.0020 | <0.0020 | |
| PT | 8/16/2021 | 0.078 | 0.027 | 0.014 | |
| BED1 | 8/16/2021 | <0.0020 | <0.0020 | <0.0020 | |
| BED1 | 4/5/2021 | <0.0020 | <0.0020 | <0.0020 | |
| | 12/29/2020 | 0.071 | 0.028 | 0.014 | GAC installed 03/11/2021. |

Concentrations are in micrograms per liter (ug/L). Concentrations are rounded by the laboratory and reported to two significant figures. For samples collected prior to 10/1/2013, results for PFOA are reported under the following protocol: ND < LOD < NQ < LOQ where ND = Not Detected, NQ = Not Quantifiable, LOD = Limit of Detection, LOQ = Limit of Quantitation; the LOD/LOQ may have varied by instrument and quarter. For samples collected after 10/1/2013, samples are reported to a reporting limit (RL) of 0.0050 ug/L for PFOA. For samples collected after 6/30/2016, each target compound RL is 0.0020 ug/L. J = Analyte present, reported value may not be accurate or precise; UJ = Not detected, reporting limit may not be accurate or precise; B = Not detected substantially above the level reported in the laboratory or field blanks. Samples identified as BED1 were collected after the first carbon bed. Samples identified as BED2 were collected after the second carbon bed and represent the treated water. All other samples collected were prior to Chemours treatment. Samples identified with -D or -DUP are duplicate samples. Starting with the 3Q20 samples, the samples are analyzed by USEPA Method 537.1. Prior to 3Q20, the samples were analyzed by a modified method 537. QREP = Qualification Re-Evaluation Program. OMM = Operation, Maintenance, and Monitoring. PWS = Public Water Service. NJDEP = New Jersey Department of Environmental Protection.

**Table 2. Residential Granular Activated Carbon (GAC) Treatment System
Results – Chemours Chambers Works, Deepwater, New Jersey**

| Field Sample ID | Date | PFOA | PFOS | PFNA | Comments |
|----------------------|------------|---------|---------|---------|---------------------------|
| Location: 506 | | | | | |
| PT | 7/11/2023 | 0.032 | <0.0020 | <0.0020 | |
| BED1 | 7/11/2023 | <0.0020 | <0.0020 | <0.0020 | |
| BED1 | 4/11/2023 | <0.0020 | <0.0020 | <0.0020 | |
| BED1 | 1/5/2023 | <0.0020 | <0.0020 | <0.0020 | |
| BED1 | 10/20/2022 | <0.0020 | <0.0020 | <0.0020 | |
| PT | 8/25/2022 | 0.041 | <0.0020 | <0.0020 | |
| BED1 | 8/25/2022 | <0.0020 | <0.0020 | <0.0020 | |
| BED1 | 5/17/2022 | <0.0020 | <0.0020 | <0.0020 | |
| BED1 | 2/21/2022 | <0.0020 | <0.0020 | <0.0020 | |
| BED1 | 11/23/2021 | <0.0020 | <0.0020 | <0.0020 | |
| PT | 7/22/2021 | 0.034 | <0.0020 | <0.0020 | |
| BED1 | 7/22/2021 | <0.0020 | <0.0020 | <0.0020 | |
| BED1 | 4/22/2021 | <0.0020 | <0.0020 | <0.0020 | |
| | 1/6/2021 | 0.034 | <0.0020 | <0.0020 | GAC installed 02/17/2021. |
| Location: 510 | | | | | |
| PT | 8/22/2023 | 0.023 | 0.0043 | <0.0020 | |
| BED1 | 8/22/2023 | <0.0020 | <0.0020 | <0.0020 | |

Concentrations are in micrograms per liter (ug/L). Concentrations are rounded by the laboratory and reported to two significant figures. For samples collected prior to 10/1/2013, results for PFOA are reported under the following protocol: ND < LOD < NQ < LOQ where ND = Not Detected, NQ = Not Quantifiable, LOD = Limit of Detection, LOQ = Limit of Quantitation; the LOD/LOQ may have varied by instrument and quarter. For samples collected after 10/1/2013, samples are reported to a reporting limit (RL) of 0.0050 ug/L for PFOA. For samples collected after 6/30/2016, each target compound RL is 0.0020 ug/L. J = Analyte present, reported value may not be accurate or precise; UJ = Not detected, reporting limit may not be accurate or precise; B = Not detected substantially above the level reported in the laboratory or field blanks. Samples identified as BED1 were collected after the first carbon bed. Samples identified as BED2 were collected after the second carbon bed and represent the treated water. All other samples collected were prior to Chemours treatment. Samples identified with -D or -DUP are duplicate samples. Starting with the 3Q20 samples, the samples are analyzed by USEPA Method 537.1. Prior to 3Q20, the samples were analyzed by a modified method 537. QREP = Qualification Re-Evaluation Program. OMM = Operation, Maintenance, and Monitoring. PWS = Public Water Service. NJDEP = New Jersey Department of Environmental Protection.

**Table 2. Residential Granular Activated Carbon (GAC) Treatment System
Results – Chemours Chambers Works, Deepwater, New Jersey**

| Field Sample ID | Date | PFOA | PFOS | PFNA | Comments |
|----------------------|------------|---------|----------|---------|-----------------------------------|
| BED1 | 5/23/2023 | <0.0020 | <0.0020 | <0.0020 | |
| BED1 | 2/21/2023 | <0.0020 | <0.0020 | <0.0020 | |
| BED1 | 12/1/2022 | <0.0020 | <0.0020 | <0.0020 | |
| PT | 9/28/2022 | 0.027 | 0.0077 | 0.0044 | |
| BED1 | 9/28/2022 | <0.0020 | <0.0020 | <0.0020 | |
| BED1 | 6/2/2022 | <0.0020 | <0.0020 | <0.0020 | |
| BED1 | 3/10/2022 | <0.0020 | <0.0020 | <0.0020 | |
| BED1 | 11/29/2021 | <0.0020 | <0.0020 | <0.0020 | |
| PT | 8/30/2021 | 0.025 | 0.0064 J | 0.0034 | Carbon Changeout 07/26/2021 - Fe. |
| BED1 | 8/30/2021 | <0.0020 | <0.0020 | <0.0020 | Carbon Changeout 07/26/2021 - Fe. |
| | 1/19/2021 | 0.027 J | 0.0037 J | 0.0029 | GAC installed 04/21/2021. |
| -DUP | 1/19/2021 | 0.025 J | 0.0033 J | 0.0027 | GAC installed 04/21/2021. |
| Location: 511 | | | | | |
| PT | 8/2/2023 | 0.041 | <0.0020 | <0.0020 | |
| BED1 | 8/2/2023 | <0.0020 | <0.0020 | <0.0020 | |
| BED1 | 10/10/2022 | <0.0020 | <0.0020 | <0.0020 | |
| PT | 8/18/2022 | 0.041 | <0.0020 | <0.0020 | |
| BED1 | 8/18/2022 | <0.0020 | <0.0020 | <0.0020 | |

Concentrations are in micrograms per liter (ug/L). Concentrations are rounded by the laboratory and reported to two significant figures. For samples collected prior to 10/1/2013, results for PFOA are reported under the following protocol: ND < LOD < NQ < LOQ where ND = Not Detected, NQ = Not Quantifiable, LOD = Limit of Detection, LOQ = Limit of Quantitation; the LOD/LOQ may have varied by instrument and quarter. For samples collected after 10/1/2013, samples are reported to a reporting limit (RL) of 0.0050 ug/L for PFOA. For samples collected after 6/30/2016, each target compound RL is 0.0020 ug/L. J = Analyte present, reported value may not be accurate or precise; UJ = Not detected, reporting limit may not be accurate or precise; B = Not detected substantially above the level reported in the laboratory or field blanks. Samples identified as BED1 were collected after the first carbon bed. Samples identified as BED2 were collected after the second carbon bed and represent the treated water. All other samples collected were prior to Chemours treatment. Samples identified with -D or -DUP are duplicate samples. Starting with the 3Q20 samples, the samples are analyzed by USEPA Method 537.1. Prior to 3Q20, the samples were analyzed by a modified method 537. QREP = Qualification Re-Evaluation Program. OMM = Operation, Maintenance, and Monitoring. PWS = Public Water Service. NJDEP = New Jersey Department of Environmental Protection.

**Table 2. Residential Granular Activated Carbon (GAC) Treatment System
Results – Chemours Chambers Works, Deepwater, New Jersey**

| Field Sample ID | Date | PFOA | PFOS | PFNA | Comments |
|----------------------|------------|---------|---------|---------|---------------------------|
| BED1 | 5/16/2022 | <0.0020 | <0.0020 | <0.0020 | |
| BED1 | 2/15/2022 | <0.0020 | <0.0020 | <0.0020 | |
| BED1 | 11/17/2021 | <0.0020 | <0.0020 | <0.0020 | |
| PT | 9/15/2021 | 0.047 | <0.0020 | <0.0020 | |
| BED1 | 9/15/2021 | <0.0020 | <0.0020 | <0.0020 | |
| | 1/19/2021 | 0.040 | <0.0020 | <0.0020 | GAC installed 04/02/2021. |
| Location: 513 | | | | | |
| PT | 8/3/2023 | 0.088 | 0.041 | 0.013 | |
| BED1 | 8/3/2023 | <0.0020 | <0.0020 | <0.0020 | |
| BED1 | 4/20/2023 | <0.0020 | <0.0020 | <0.0020 | |
| BED1 | 1/25/2023 | <0.0020 | <0.0020 | <0.0020 | |
| BED1 | 10/31/2022 | <0.0020 | <0.0020 | <0.0020 | |
| PT | 7/12/2022 | 0.061 | 0.039 | 0.012 | |
| BED1 | 7/12/2022 | <0.0020 | <0.0020 | <0.0020 | |
| BED1 | 4/6/2022 | <0.0020 | <0.0020 | <0.0020 | |
| BED1 | 1/4/2022 | <0.0020 | <0.0020 | <0.0020 | |
| BED1 | 10/5/2021 | <0.0020 | <0.0020 | <0.0020 | |
| PT | 7/14/2021 | 0.093 | 0.044 | 0.014 | |

Concentrations are in micrograms per liter (ug/L). Concentrations are rounded by the laboratory and reported to two significant figures. For samples collected prior to 10/1/2013, results for PFOA are reported under the following protocol: ND < LOD < NQ < LOQ where ND = Not Detected, NQ = Not Quantifiable, LOD = Limit of Detection, LOQ = Limit of Quantitation; the LOD/LOQ may have varied by instrument and quarter. For samples collected after 10/1/2013, samples are reported to a reporting limit (RL) of 0.0050 ug/L for PFOA. For samples collected after 6/30/2016, each target compound RL is 0.0020 ug/L. J = Analyte present, reported value may not be accurate or precise; UJ = Not detected, reporting limit may not be accurate or precise; B = Not detected substantially above the level reported in the laboratory or field blanks. Samples identified as BED1 were collected after the first carbon bed. Samples identified as BED2 were collected after the second carbon bed and represent the treated water. All other samples collected were prior to Chemours treatment. Samples identified with -D or -DUP are duplicate samples. Starting with the 3Q20 samples, the samples are analyzed by USEPA Method 537.1. Prior to 3Q20, the samples were analyzed by a modified method 537. QREP = Qualification Re-Evaluation Program. OMM = Operation, Maintenance, and Monitoring. PWS = Public Water Service. NJDEP = New Jersey Department of Environmental Protection.

**Table 2. Residential Granular Activated Carbon (GAC) Treatment System
Results – Chemours Chambers Works, Deepwater, New Jersey**

| Field Sample ID | Date | PFOA | PFOS | PFNA | Comments |
|----------------------|------------|---------|---------|---------|---------------------------|
| BED1 | 7/14/2021 | <0.0020 | <0.0020 | <0.0020 | |
| | 1/20/2021 | 0.080 | 0.018 | 0.014 | GAC installed 04/14/2021. |
| -DUP | 1/20/2021 | 0.090 | 0.021 | 0.015 | GAC installed 04/14/2021. |
| Location: 517 | | | | | |
| PT | 8/9/2023 | 0.054 | 0.0072 | 0.012 | |
| BED1 | 8/9/2023 | <0.0020 | <0.0020 | <0.0020 | |
| BED1 | 5/15/2023 | <0.0020 | <0.0020 | <0.0020 | |
| BED1 | 2/21/2023 | <0.0020 | <0.0020 | <0.0020 | |
| BED1 | 11/15/2022 | <0.0020 | <0.0020 | <0.0020 | |
| PT | 9/8/2022 | 0.049 | 0.0032 | 0.0042 | |
| BED1 | 9/8/2022 | <0.0020 | <0.0020 | <0.0020 | |
| BED1 | 6/13/2022 | <0.0020 | <0.0020 | <0.0020 | |
| BED1 | 3/15/2022 | <0.0020 | <0.0020 | <0.0020 | |
| BED1 | 12/15/2021 | <0.0020 | <0.0020 | <0.0020 | |
| | 1/25/2021 | 0.076 | 0.0051 | 0.012 | GAC installed 09/07/2021. |
| Location: 519 | | | | | |
| PT | 8/1/2023 | 0.040 | 0.011 | 0.016 | |
| BED1 | 8/1/2023 | <0.0020 | <0.0020 | <0.0020 | |

Concentrations are in micrograms per liter (ug/L). Concentrations are rounded by the laboratory and reported to two significant figures. For samples collected prior to 10/1/2013, results for PFOA are reported under the following protocol: ND < LOD < NQ < LOQ where ND = Not Detected, NQ = Not Quantifiable, LOD = Limit of Detection, LOQ = Limit of Quantitation; the LOD/LOQ may have varied by instrument and quarter. For samples collected after 10/1/2013, samples are reported to a reporting limit (RL) of 0.0050 ug/L for PFOA. For samples collected after 6/30/2016, each target compound RL is 0.0020 ug/L. J = Analyte present, reported value may not be accurate or precise; UJ = Not detected, reporting limit may not be accurate or precise; B = Not detected substantially above the level reported in the laboratory or field blanks. Samples identified as BED1 were collected after the first carbon bed. Samples identified as BED2 were collected after the second carbon bed and represent the treated water. All other samples collected were prior to Chemours treatment. Samples identified with -D or -DUP are duplicate samples. Starting with the 3Q20 samples, the samples are analyzed by USEPA Method 537.1. Prior to 3Q20, the samples were analyzed by a modified method 537. QREP = Qualification Re-Evaluation Program. OMM = Operation, Maintenance, and Monitoring. PWS = Public Water Service. NJDEP = New Jersey Department of Environmental Protection.

**Table 2. Residential Granular Activated Carbon (GAC) Treatment System
Results – Chemours Chambers Works, Deepwater, New Jersey**

| Field Sample ID | Date | PFOA | PFOS | PFNA | Comments |
|----------------------|------------|---------|---------|---------|---------------------------|
| BED1 | 4/24/2023 | <0.0020 | <0.0020 | <0.0020 | |
| BED1 | 1/25/2023 | <0.0020 | <0.0020 | <0.0020 | |
| BED1 | 10/21/2022 | <0.0020 | <0.0020 | <0.0020 | |
| PT | 9/20/2022 | 0.086 | 0.015 | 0.021 | |
| BED1 | 9/20/2022 | <0.0020 | <0.0020 | <0.0020 | |
| BED1 | 4/26/2022 | <0.0020 | <0.0020 | <0.0020 | |
| | 1/25/2021 | 0.062 | 0.014 | 0.018 | GAC installed 02/17/2022. |
| Location: 521 | | | | | |
| PT | 8/2/2023 | 0.049 | <0.0020 | 0.0029 | |
| BED1 | 8/2/2023 | <0.0020 | <0.0020 | <0.0020 | |
| BED1 | 4/26/2023 | <0.0020 | <0.0020 | <0.0020 | |
| BED1-DUP | 4/26/2023 | <0.0020 | <0.0020 | <0.0020 | |
| BED1 | 2/6/2023 | <0.0020 | <0.0020 | <0.0020 | |
| BED1 | 11/7/2022 | <0.0020 | <0.0020 | <0.0020 | |
| PT | 8/29/2022 | 0.057 | 0.0025 | 0.0030 | |
| BED1 | 8/29/2022 | <0.0020 | <0.0020 | <0.0020 | |
| BED1 | 5/31/2022 | <0.0020 | <0.0020 | <0.0020 | |
| BED1 | 3/7/2022 | <0.0020 | <0.0020 | <0.0020 | |

Concentrations are in micrograms per liter (ug/L). Concentrations are rounded by the laboratory and reported to two significant figures. For samples collected prior to 10/1/2013, results for PFOA are reported under the following protocol: ND < LOD < NQ < LOQ where ND = Not Detected, NQ = Not Quantifiable, LOD = Limit of Detection, LOQ = Limit of Quantitation; the LOD/LOQ may have varied by instrument and quarter. For samples collected after 10/1/2013, samples are reported to a reporting limit (RL) of 0.0050 ug/L for PFOA. For samples collected after 6/30/2016, each target compound RL is 0.0020 ug/L. J = Analyte present, reported value may not be accurate or precise; UJ = Not detected, reporting limit may not be accurate or precise; B = Not detected substantially above the level reported in the laboratory or field blanks. Samples identified as BED1 were collected after the first carbon bed. Samples identified as BED2 were collected after the second carbon bed and represent the treated water. All other samples collected were prior to Chemours treatment. Samples identified with -D or -DUP are duplicate samples. Starting with the 3Q20 samples, the samples are analyzed by USEPA Method 537.1. Prior to 3Q20, the samples were analyzed by a modified method 537. QREP = Qualification Re-Evaluation Program. OMM = Operation, Maintenance, and Monitoring. PWS = Public Water Service. NJDEP = New Jersey Department of Environmental Protection.

**Table 2. Residential Granular Activated Carbon (GAC) Treatment System
Results – Chemours Chambers Works, Deepwater, New Jersey**

| Field Sample ID | Date | PFOA | PFOS | PFNA | Comments |
|----------------------|------------|---------|---------|---------|-----------------------------------|
| BED1 | 12/8/2021 | <0.0020 | <0.0020 | <0.0020 | |
| PT | 9/20/2021 | 0.052 | 0.0037 | 0.0026 | |
| BED1 | 9/20/2021 | <0.0020 | <0.0020 | <0.0020 | |
| | 1/26/2021 | 0.067 | 0.0023 | 0.0024 | GAC installed 06/11/2021. |
| Location: 522 | | | | | |
| PT | 8/8/2023 | 0.024 | <0.0020 | <0.0020 | |
| BED1 | 8/8/2023 | <0.0020 | <0.0020 | <0.0020 | |
| BED1 | 4/19/2023 | <0.0020 | <0.0020 | <0.0020 | Carbon Changeout 04/19/2023 - Fe. |
| BED1 | 12/5/2022 | <0.0020 | <0.0020 | <0.0020 | |
| PT | 9/28/2022 | 0.023 | <0.0020 | <0.0020 | |
| BED1 | 9/28/2022 | <0.0020 | <0.0020 | <0.0020 | |
| BED1 | 5/16/2022 | <0.0020 | <0.0020 | <0.0020 | |
| BED1 | 1/31/2022 | <0.0020 | <0.0020 | <0.0020 | |
| BED1 | 10/25/2021 | <0.0020 | <0.0020 | <0.0020 | |
| PT | 7/21/2021 | 0.019 | <0.0020 | <0.0020 | |
| BED1 | 7/21/2021 | <0.0020 | <0.0020 | <0.0020 | |
| | 1/26/2021 | 0.019 | <0.0020 | <0.0020 | GAC installed 04/09/2021. |

Concentrations are in micrograms per liter (ug/L). Concentrations are rounded by the laboratory and reported to two significant figures. For samples collected prior to 10/1/2013, results for PFOA are reported under the following protocol: ND < LOD < NQ < LOQ where ND = Not Detected, NQ = Not Quantifiable, LOD = Limit of Detection, LOQ = Limit of Quantitation; the LOD/LOQ may have varied by instrument and quarter. For samples collected after 10/1/2013, samples are reported to a reporting limit (RL) of 0.0050 ug/L for PFOA. For samples collected after 6/30/2016, each target compound RL is 0.0020 ug/L. J = Analyte present, reported value may not be accurate or precise; UJ = Not detected, reporting limit may not be accurate or precise; B = Not detected substantially above the level reported in the laboratory or field blanks. Samples identified as BED1 were collected after the first carbon bed. Samples identified as BED2 were collected after the second carbon bed and represent the treated water. All other samples collected were prior to Chemours treatment. Samples identified with -D or -DUP are duplicate samples. Starting with the 3Q20 samples, the samples are analyzed by USEPA Method 537.1. Prior to 3Q20, the samples were analyzed by a modified method 537. QREP = Qualification Re-Evaluation Program. OMM = Operation, Maintenance, and Monitoring. PWS = Public Water Service. NJDEP = New Jersey Department of Environmental Protection.

**Table 2. Residential Granular Activated Carbon (GAC) Treatment System
Results – Chemours Chambers Works, Deepwater, New Jersey**

| Field Sample ID | Date | PFOA | PFOS | PFNA | Comments |
|----------------------|------------|---------|---------|---------|---------------------------|
| Location: 527 | | | | | |
| PT | 7/19/2023 | 0.041 | <0.0020 | <0.0020 | |
| BED1 | 7/19/2023 | <0.0020 | <0.0020 | <0.0020 | |
| BED1 | 4/17/2023 | <0.0020 | <0.0020 | <0.0020 | |
| BED1 | 1/19/2023 | <0.0020 | <0.0020 | <0.0020 | |
| BED1 | 10/14/2022 | <0.0020 | <0.0020 | <0.0020 | |
| PT | 7/26/2022 | 0.046 | <0.0020 | <0.0020 | |
| BED1 | 7/26/2022 | <0.0020 | <0.0020 | <0.0020 | |
| BED1 | 4/20/2022 | <0.0020 | <0.0020 | <0.0020 | |
| BED1 | 1/26/2022 | <0.0020 | <0.0020 | <0.0020 | |
| BED1-DUP | 1/26/2022 | <0.0020 | <0.0020 | <0.0020 | |
| BED1 | 11/1/2021 | <0.0020 | <0.0020 | <0.0020 | |
| PT | 7/13/2021 | 0.029 | <0.0020 | <0.0020 | |
| BED1 | 7/13/2021 | <0.0020 | <0.0020 | <0.0020 | |
| | 2/3/2021 | 0.043 | <0.0020 | <0.0020 | GAC installed 03/31/2021. |
| Location: 532 | | | | | |
| PT | 8/28/2023 | 0.043 | 0.0023 | 0.0043 | |
| BED1 | 8/28/2023 | <0.0020 | <0.0020 | <0.0020 | |

Concentrations are in micrograms per liter (ug/L). Concentrations are rounded by the laboratory and reported to two significant figures. For samples collected prior to 10/1/2013, results for PFOA are reported under the following protocol: ND < LOD < NQ < LOQ where ND = Not Detected, NQ = Not Quantifiable, LOD = Limit of Detection, LOQ = Limit of Quantitation; the LOD/LOQ may have varied by instrument and quarter. For samples collected after 10/1/2013, samples are reported to a reporting limit (RL) of 0.0050 ug/L for PFOA. For samples collected after 6/30/2016, each target compound RL is 0.0020 ug/L. J = Analyte present, reported value may not be accurate or precise; UJ = Not detected, reporting limit may not be accurate or precise; B = Not detected substantially above the level reported in the laboratory or field blanks. Samples identified as BED1 were collected after the first carbon bed. Samples identified as BED2 were collected after the second carbon bed and represent the treated water. All other samples collected were prior to Chemours treatment. Samples identified with -D or -DUP are duplicate samples. Starting with the 3Q20 samples, the samples are analyzed by USEPA Method 537.1. Prior to 3Q20, the samples were analyzed by a modified method 537. QREP = Qualification Re-Evaluation Program. OMM = Operation, Maintenance, and Monitoring. PWS = Public Water Service. NJDEP = New Jersey Department of Environmental Protection.

**Table 2. Residential Granular Activated Carbon (GAC) Treatment System
Results – Chemours Chambers Works, Deepwater, New Jersey**

| Field Sample ID | Date | PFOA | PFOS | PFNA | Comments |
|----------------------|------------|---------|---------|---------|--|
| BED1 | 5/31/2023 | <0.0020 | <0.0020 | <0.0020 | |
| BED1 | 3/9/2023 | <0.0020 | <0.0020 | <0.0020 | |
| BED1 | 11/16/2022 | <0.0020 | <0.0020 | <0.0020 | |
| PT | 8/30/2022 | 0.049 | 0.0026 | 0.0044 | |
| BED1 | 8/30/2022 | <0.0020 | <0.0020 | <0.0020 | |
| BED1 | 5/23/2022 | <0.0020 | <0.0020 | <0.0020 | |
| BED1 | 2/3/2022 | <0.0020 | <0.0020 | <0.0020 | |
| BED1 | 11/4/2021 | <0.0020 | <0.0020 | <0.0020 | |
| PT | 7/16/2021 | 0.098 | 0.0031 | 0.0060 | |
| BED1 | 7/16/2021 | <0.0020 | <0.0020 | <0.0020 | |
| -DUP | 2/5/2021 | 0.023 | <0.0020 | <0.0020 | GAC installed 04/22/2021. |
| | 2/5/2021 | 0.025 | <0.0020 | <0.0020 | GAC installed 04/22/2021. |
| Location: 533 | | | | | |
| PT | 7/6/2023 | 0.0031 | <0.0020 | <0.0020 | |
| BED1 | 7/6/2023 | <0.0020 | <0.0020 | <0.0020 | |
| | 9/20/2022 | 0.058 | <0.0020 | 0.0033 | GAC installed 01/17/2023. |
| | 10/7/2015 | 0.042 | <0.0025 | 0.00093 | NJDEP sampled, added their data to EIM, exceeds criteria. Declined NJDEP's treatment offer. |

Concentrations are in micrograms per liter (ug/L). Concentrations are rounded by the laboratory and reported to two significant figures. For samples collected prior to 10/1/2013, results for PFOA are reported under the following protocol: ND < LOD < NQ < LOQ where ND = Not Detected, NQ = Not Quantifiable, LOD = Limit of Detection, LOQ = Limit of Quantitation; the LOD/LOQ may have varied by instrument and quarter. For samples collected after 10/1/2013, samples are reported to a reporting limit (RL) of 0.0050 ug/L for PFOA. For samples collected after 6/30/2016, each target compound RL is 0.0020 ug/L. J = Analyte present, reported value may not be accurate or precise; UJ = Not detected, reporting limit may not be accurate or precise; B = Not detected substantially above the level reported in the laboratory or field blanks. Samples identified as BED1 were collected after the first carbon bed. Samples identified as BED2 were collected after the second carbon bed and represent the treated water. All other samples collected were prior to Chemours treatment. Samples identified with -D or -DUP are duplicate samples. Starting with the 3Q20 samples, the samples are analyzed by USEPA Method 537.1. Prior to 3Q20, the samples were analyzed by a modified method 537. QREP = Qualification Re-Evaluation Program. OMM = Operation, Maintenance, and Monitoring. PWS = Public Water Service. NJDEP = New Jersey Department of Environmental Protection.

**Table 2. Residential Granular Activated Carbon (GAC) Treatment System
Results – Chemours Chambers Works, Deepwater, New Jersey**

| Field Sample ID | Date | PFOA | PFOS | PFNA | Comments |
|----------------------|-----------|---------|---------|---------|---------------------------|
| Location: 538 | | | | | |
| PT | 8/7/2023 | <0.0020 | <0.0020 | <0.0020 | |
| BED1 | 8/7/2023 | <0.0020 | <0.0020 | <0.0020 | |
| BED1-DUP | 8/7/2023 | <0.0020 | <0.0020 | <0.0020 | |
| BED1 | 5/9/2023 | <0.0020 | <0.0020 | <0.0020 | |
| BED1 | 2/8/2023 | <0.0020 | <0.0020 | <0.0020 | |
| BED1-DUP | 2/8/2023 | <0.0020 | <0.0020 | <0.0020 | |
| BED1 | 11/9/2022 | <0.0020 | <0.0020 | <0.0020 | |
| BED1-DUP | 11/9/2022 | <0.0020 | <0.0020 | <0.0020 | |
| PT | 8/8/2022 | <0.0020 | <0.0020 | <0.0020 | |
| BED1 | 8/8/2022 | <0.0020 | <0.0020 | <0.0020 | |
| BED1-DUP | 8/8/2022 | <0.0020 | <0.0020 | <0.0020 | |
| BED1 | 5/3/2022 | <0.0020 | <0.0020 | <0.0020 | |
| BED1 | 3/16/2022 | <0.0020 | <0.0020 | <0.0020 | |
| BED1 | 12/8/2021 | <0.0020 | <0.0020 | <0.0020 | |
| PT | 8/30/2021 | 0.044 | <0.0020 | <0.0020 | |
| BED1 | 8/30/2021 | <0.0020 | <0.0020 | <0.0020 | |
| | 2/9/2021 | 0.028 | <0.0020 | <0.0020 | GAC installed 06/10/2021. |

Concentrations are in micrograms per liter (ug/L). Concentrations are rounded by the laboratory and reported to two significant figures. For samples collected prior to 10/1/2013, results for PFOA are reported under the following protocol: ND < LOD < NQ < LOQ where ND = Not Detected, NQ = Not Quantifiable, LOD = Limit of Detection, LOQ = Limit of Quantitation; the LOD/LOQ may have varied by instrument and quarter. For samples collected after 10/1/2013, samples are reported to a reporting limit (RL) of 0.0050 ug/L for PFOA. For samples collected after 6/30/2016, each target compound RL is 0.0020 ug/L. J = Analyte present, reported value may not be accurate or precise; UJ = Not detected, reporting limit may not be accurate or precise; B = Not detected substantially above the level reported in the laboratory or field blanks. Samples identified as BED1 were collected after the first carbon bed. Samples identified as BED2 were collected after the second carbon bed and represent the treated water. All other samples collected were prior to Chemours treatment. Samples identified with -D or -DUP are duplicate samples. Starting with the 3Q20 samples, the samples are analyzed by USEPA Method 537.1. Prior to 3Q20, the samples were analyzed by a modified method 537. QREP = Qualification Re-Evaluation Program. OMM = Operation, Maintenance, and Monitoring. PWS = Public Water Service. NJDEP = New Jersey Department of Environmental Protection.

**Table 2. Residential Granular Activated Carbon (GAC) Treatment System
Results – Chemours Chambers Works, Deepwater, New Jersey**

| Field Sample ID | Date | PFOA | PFOS | PFNA | Comments |
|----------------------|------------|---------|---------|----------|---------------------------|
| Location: 542 | | | | | |
| PT | 8/24/2023 | 0.030 | <0.0020 | <0.0020 | |
| BED1 | 8/24/2023 | <0.0020 | <0.0020 | <0.0020 | |
| BED1 | 5/18/2023 | <0.0020 | <0.0020 | <0.0020 | |
| BED1 | 2/22/2023 | <0.0020 | <0.0020 | <0.0020 | |
| BED1 | 11/8/2022 | <0.0020 | <0.0020 | <0.0020 | |
| PT | 9/19/2022 | 0.028 | <0.0020 | <0.0020 | |
| BED1 | 9/19/2022 | <0.0020 | <0.0020 | <0.0020 | |
| BED1 | 4/20/2022 | <0.0020 | <0.0020 | <0.0020 | |
| | 2/9/2021 | 0.025 | <0.0020 | <0.0020 | GAC installed 03/11/2022. |
| Location: 549 | | | | | |
| PT | 7/17/2023 | 0.11 | 0.0050 | 0.0071 | |
| BED1 | 7/17/2023 | <0.0020 | <0.0020 | <0.0020 | |
| BED1 | 4/10/2023 | <0.0020 | <0.0020 | <0.0020 | |
| BED1 | 1/23/2023 | <0.0020 | <0.0020 | <0.0020 | |
| BED1 | 10/21/2022 | <0.0020 | <0.0020 | <0.0020 | |
| PT | 7/20/2022 | 0.095 | 0.0034 | 0.0050 J | |
| BED1 | 7/20/2022 | <0.0020 | <0.0020 | <0.0020 | |

Concentrations are in micrograms per liter (ug/L). Concentrations are rounded by the laboratory and reported to two significant figures. For samples collected prior to 10/1/2013, results for PFOA are reported under the following protocol: ND < LOD < NQ < LOQ where ND = Not Detected, NQ = Not Quantifiable, LOD = Limit of Detection, LOQ = Limit of Quantitation; the LOD/LOQ may have varied by instrument and quarter. For samples collected after 10/1/2013, samples are reported to a reporting limit (RL) of 0.0050 ug/L for PFOA. For samples collected after 6/30/2016, each target compound RL is 0.0020 ug/L. J = Analyte present, reported value may not be accurate or precise; UJ = Not detected, reporting limit may not be accurate or precise; B = Not detected substantially above the level reported in the laboratory or field blanks. Samples identified as BED1 were collected after the first carbon bed. Samples identified as BED2 were collected after the second carbon bed and represent the treated water. All other samples collected were prior to Chemours treatment. Samples identified with -D or -DUP are duplicate samples. Starting with the 3Q20 samples, the samples are analyzed by USEPA Method 537.1. Prior to 3Q20, the samples were analyzed by a modified method 537. QREP = Qualification Re-Evaluation Program. OMM = Operation, Maintenance, and Monitoring. PWS = Public Water Service. NJDEP = New Jersey Department of Environmental Protection.

**Table 2. Residential Granular Activated Carbon (GAC) Treatment System
Results – Chemours Chambers Works, Deepwater, New Jersey**

| Field Sample ID | Date | PFOA | PFOS | PFNA | Comments |
|----------------------|------------|---------|----------|----------|---------------------------|
| BED1 | 4/18/2022 | <0.0020 | <0.0020 | <0.0020 | |
| BED1 | 1/25/2022 | <0.0020 | <0.0020 | <0.0020 | |
| BED1 | 10/26/2021 | <0.0020 | <0.0020 | <0.0020 | |
| PT | 7/14/2021 | 0.029 | <0.0020 | <0.0020 | |
| BED1 | 7/14/2021 | <0.0020 | <0.0020 | <0.0020 | |
| | 2/17/2021 | 0.064 J | 0.0093 | 0.0071 J | GAC installed 06/25/2021. |
| Location: 553 | | | | | |
| PT | 9/5/2023 | 0.066 | 0.0027 | 0.0021 | |
| BED1 | 9/5/2023 | <0.0020 | <0.0020 | <0.0020 | |
| BED1 | 6/5/2023 | <0.0020 | <0.0020 | <0.0020 | |
| BED1 | 2/20/2023 | <0.0020 | <0.0020 | <0.0020 | |
| BED1 | 10/31/2022 | <0.0020 | <0.0020 | <0.0020 | |
| PT | 8/22/2022 | 0.067 | 0.0028 | 0.0020 | |
| BED1 | 8/22/2022 | <0.0020 | <0.0020 | <0.0020 | |
| BED1 | 5/2/2022 | <0.0020 | <0.0020 | <0.0020 | |
| BED1 | 1/31/2022 | <0.0020 | <0.0020 | <0.0020 | |
| PT | 9/1/2021 | 0.061 | 0.0036 J | 0.0023 | |
| BED1 | 9/1/2021 | <0.0020 | <0.0020 | <0.0020 | |

Concentrations are in micrograms per liter (ug/L). Concentrations are rounded by the laboratory and reported to two significant figures. For samples collected prior to 10/1/2013, results for PFOA are reported under the following protocol: ND < LOD < NQ < LOQ where ND = Not Detected, NQ = Not Quantifiable, LOD = Limit of Detection, LOQ = Limit of Quantitation; the LOD/LOQ may have varied by instrument and quarter. For samples collected after 10/1/2013, samples are reported to a reporting limit (RL) of 0.0050 ug/L for PFOA. For samples collected after 6/30/2016, each target compound RL is 0.0020 ug/L. J = Analyte present, reported value may not be accurate or precise; UJ = Not detected, reporting limit may not be accurate or precise; B = Not detected substantially above the level reported in the laboratory or field blanks. Samples identified as BED1 were collected after the first carbon bed. Samples identified as BED2 were collected after the second carbon bed and represent the treated water. All other samples collected were prior to Chemours treatment. Samples identified with -D or -DUP are duplicate samples. Starting with the 3Q20 samples, the samples are analyzed by USEPA Method 537.1. Prior to 3Q20, the samples were analyzed by a modified method 537. QREP = Qualification Re-Evaluation Program. OMM = Operation, Maintenance, and Monitoring. PWS = Public Water Service. NJDEP = New Jersey Department of Environmental Protection.

**Table 2. Residential Granular Activated Carbon (GAC) Treatment System
Results – Chemours Chambers Works, Deepwater, New Jersey**

| Field Sample ID | Date | PFOA | PFOS | PFNA | Comments |
|----------------------|------------|---------|---------|---------|---------------------------|
| | 2/25/2021 | 0.061 | 0.0023 | <0.0020 | GAC installed 05/26/2021. |
| Location: 557 | | | | | |
| PT | 7/31/2023 | 0.041 | 0.0021 | 0.0034 | |
| BED1 | 7/31/2023 | <0.0020 | <0.0020 | <0.0020 | |
| BED1 | 4/24/2023 | <0.0020 | <0.0020 | <0.0020 | |
| BED1 | 1/30/2023 | <0.0020 | <0.0020 | <0.0020 | |
| BED1 | 10/24/2022 | <0.0020 | <0.0020 | <0.0020 | |
| PT | 7/18/2022 | 0.040 | <0.0020 | 0.0035 | |
| BED1 | 7/18/2022 | <0.0020 | <0.0020 | <0.0020 | |
| BED1 | 4/18/2022 | <0.0020 | <0.0020 | <0.0020 | |
| BED1 | 1/24/2022 | <0.0020 | <0.0020 | <0.0020 | |
| -DUP | 3/9/2021 | 0.040 | <0.0020 | 0.0027 | GAC installed 10/26/2021. |
| | 3/9/2021 | 0.041 | 0.0020 | 0.0028 | GAC installed 10/26/2021. |
| Location: 559 | | | | | |
| PT | 9/20/2023 | 0.038 | <0.0020 | 0.0051 | |
| BED1 | 9/20/2023 | <0.0020 | <0.0020 | <0.0020 | |
| BED1 | 5/16/2023 | <0.0020 | <0.0020 | <0.0020 | |
| BED1 | 2/8/2023 | <0.0020 | <0.0020 | <0.0020 | |

Concentrations are in micrograms per liter (ug/L). Concentrations are rounded by the laboratory and reported to two significant figures. For samples collected prior to 10/1/2013, results for PFOA are reported under the following protocol: ND < LOD < NQ < LOQ where ND = Not Detected, NQ = Not Quantifiable, LOD = Limit of Detection, LOQ = Limit of Quantitation; the LOD/LOQ may have varied by instrument and quarter. For samples collected after 10/1/2013, samples are reported to a reporting limit (RL) of 0.0050 ug/L for PFOA. For samples collected after 6/30/2016, each target compound RL is 0.0020 ug/L. J = Analyte present, reported value may not be accurate or precise; UJ = Not detected, reporting limit may not be accurate or precise; B = Not detected substantially above the level reported in the laboratory or field blanks. Samples identified as BED1 were collected after the first carbon bed. Samples identified as BED2 were collected after the second carbon bed and represent the treated water. All other samples collected were prior to Chemours treatment. Samples identified with -D or -DUP are duplicate samples. Starting with the 3Q20 samples, the samples are analyzed by USEPA Method 537.1. Prior to 3Q20, the samples were analyzed by a modified method 537. QREP = Qualification Re-Evaluation Program. OMM = Operation, Maintenance, and Monitoring. PWS = Public Water Service. NJDEP = New Jersey Department of Environmental Protection.

**Table 2. Residential Granular Activated Carbon (GAC) Treatment System
Results – Chemours Chambers Works, Deepwater, New Jersey**

| Field Sample ID | Date | PFOA | PFOS | PFNA | Comments |
|----------------------|------------|---------|---------|---------|---------------------------|
| BED1 | 11/8/2022 | <0.0020 | <0.0020 | <0.0020 | |
| PT | 9/1/2022 | 0.041 | <0.0020 | 0.0032 | |
| BED1 | 9/1/2022 | <0.0020 | <0.0020 | <0.0020 | |
| BED1 | 5/24/2022 | <0.0020 | <0.0020 | <0.0020 | |
| BED1 | 2/3/2022 | <0.0020 | <0.0020 | <0.0020 | |
| BED1 | 10/27/2021 | <0.0020 | <0.0020 | <0.0020 | |
| PT | 7/16/2021 | 0.068 | <0.0020 | 0.0038 | |
| BED1 | 7/16/2021 | <0.0020 | <0.0020 | <0.0020 | |
| -DUP | 3/17/2021 | 0.053 | <0.0020 | 0.0029 | GAC installed 05/20/2021. |
| | 3/17/2021 | 0.049 | <0.0020 | 0.0027 | GAC installed 05/20/2021. |
| Location: 570 | | | | | |
| BED1 | 6/21/2023 | <0.0020 | <0.0020 | <0.0020 | |
| BED1 | 3/22/2023 | <0.0020 | <0.0020 | <0.0020 | |
| BED1-DUP | 3/22/2023 | <0.0020 | <0.0020 | <0.0020 | |
| PT | 8/29/2022 | 0.025 | <0.0020 | <0.0020 | |
| BED1 | 8/29/2022 | <0.0020 | <0.0020 | <0.0020 | |
| BED1 | 3/28/2022 | <0.0020 | <0.0020 | <0.0020 | |
| -DUP | 4/19/2021 | 0.028 | <0.0020 | <0.0020 | GAC installed 10/06/2021. |

Concentrations are in micrograms per liter (ug/L). Concentrations are rounded by the laboratory and reported to two significant figures. For samples collected prior to 10/1/2013, results for PFOA are reported under the following protocol: ND < LOD < NQ < LOQ where ND = Not Detected, NQ = Not Quantifiable, LOD = Limit of Detection, LOQ = Limit of Quantitation; the LOD/LOQ may have varied by instrument and quarter. For samples collected after 10/1/2013, samples are reported to a reporting limit (RL) of 0.0050 ug/L for PFOA. For samples collected after 6/30/2016, each target compound RL is 0.0020 ug/L. J = Analyte present, reported value may not be accurate or precise; UJ = Not detected, reporting limit may not be accurate or precise; B = Not detected substantially above the level reported in the laboratory or field blanks. Samples identified as BED1 were collected after the first carbon bed. Samples identified as BED2 were collected after the second carbon bed and represent the treated water. All other samples collected were prior to Chemours treatment. Samples identified with -D or -DUP are duplicate samples. Starting with the 3Q20 samples, the samples are analyzed by USEPA Method 537.1. Prior to 3Q20, the samples were analyzed by a modified method 537. QREP = Qualification Re-Evaluation Program. OMM = Operation, Maintenance, and Monitoring. PWS = Public Water Service. NJDEP = New Jersey Department of Environmental Protection.

**Table 2. Residential Granular Activated Carbon (GAC) Treatment System
Results – Chemours Chambers Works, Deepwater, New Jersey**

| Field Sample ID | Date | PFOA | PFOS | PFNA | Comments |
|----------------------|-----------|---------|---------|---------|-----------------------------------|
| | 4/19/2021 | 0.029 | <0.0020 | <0.0020 | GAC installed 10/06/2021. |
| Location: 571 | | | | | |
| PT | 7/21/2023 | 0.035 | <0.0020 | <0.0020 | Carbon Changeout 08/01/2023 - Fe. |
| BED1 | 7/21/2023 | <0.0020 | <0.0020 | <0.0020 | Carbon Changeout 08/01/2023 - Fe. |
| BED1 | 4/4/2023 | <0.0020 | <0.0020 | <0.0020 | |
| BED1 | 1/3/2023 | <0.0020 | <0.0020 | <0.0020 | |
| BED1 | 10/4/2022 | <0.0020 | <0.0020 | <0.0020 | |
| PT | 7/6/2022 | 0.033 | <0.0020 | <0.0020 | |
| BED1 | 7/6/2022 | <0.0020 | <0.0020 | <0.0020 | |
| -DUP | 4/27/2021 | 0.026 | <0.0020 | <0.0020 | GAC installed 06/07/2022. |
| | 4/27/2021 | 0.035 J | <0.0020 | <0.0020 | GAC installed 06/07/2022. |
| Location: 573 | | | | | |
| PT | 7/26/2023 | 0.050 | 0.0042 | 0.011 | |
| BED1 | 7/26/2023 | <0.0020 | <0.0020 | <0.0020 | |
| BED1 | 4/26/2023 | <0.0020 | <0.0020 | <0.0020 | |
| BED1 | 2/6/2023 | <0.0020 | <0.0020 | <0.0020 | |
| BED1 | 12/5/2022 | <0.0020 | <0.0020 | <0.0020 | |
| PT | 9/12/2022 | 0.059 | 0.0060 | 0.012 | |

Concentrations are in micrograms per liter (ug/L). Concentrations are rounded by the laboratory and reported to two significant figures. For samples collected prior to 10/1/2013, results for PFOA are reported under the following protocol: ND < LOD < NQ < LOQ where ND = Not Detected, NQ = Not Quantifiable, LOD = Limit of Detection, LOQ = Limit of Quantitation; the LOD/LOQ may have varied by instrument and quarter. For samples collected after 10/1/2013, samples are reported to a reporting limit (RL) of 0.0050 ug/L for PFOA. For samples collected after 6/30/2016, each target compound RL is 0.0020 ug/L. J = Analyte present, reported value may not be accurate or precise; UJ = Not detected, reporting limit may not be accurate or precise; B = Not detected substantially above the level reported in the laboratory or field blanks. Samples identified as BED1 were collected after the first carbon bed. Samples identified as BED2 were collected after the second carbon bed and represent the treated water. All other samples collected were prior to Chemours treatment. Samples identified with -D or -DUP are duplicate samples. Starting with the 3Q20 samples, the samples are analyzed by USEPA Method 537.1. Prior to 3Q20, the samples were analyzed by a modified method 537. QREP = Qualification Re-Evaluation Program. OMM = Operation, Maintenance, and Monitoring. PWS = Public Water Service. NJDEP = New Jersey Department of Environmental Protection.

**Table 2. Residential Granular Activated Carbon (GAC) Treatment System
Results – Chemours Chambers Works, Deepwater, New Jersey**

| Field Sample ID | Date | PFOA | PFOS | PFNA | Comments |
|----------------------|-----------|------------|------------|------------|---------------------------|
| BED1 | 9/12/2022 | <0.0020 | <0.0020 | <0.0020 | |
| BED1 | 6/1/2022 | <0.0020 | <0.0020 | <0.0020 | |
| BED1 | 3/7/2022 | <0.0020 UJ | <0.0020 UJ | <0.0020 UJ | |
| BED1 | 12/1/2021 | <0.0020 | <0.0020 | <0.0020 | |
| | 5/10/2021 | 0.052 | 0.0050 J | 0.0099 | GAC installed 07/09/2021. |
| Location: 581 | | | | | |
| PT | 8/8/2023 | 0.057 | 0.0035 | 0.013 | |
| BED1 | 8/8/2023 | <0.0020 | <0.0020 | <0.0020 | |
| BED1-DUP | 8/8/2023 | <0.0020 | <0.0020 | <0.0020 | |
| BED1 | 5/30/2023 | <0.0020 | <0.0020 | <0.0020 | |
| BED1-DUP | 5/30/2023 | <0.0020 | <0.0020 | <0.0020 | |
| BED1 | 3/7/2023 | <0.0020 | <0.0020 | <0.0020 | |
| BED1 | 11/3/2022 | <0.0020 | <0.0020 | <0.0020 | |
| PT | 8/29/2022 | 0.061 | 0.0041 | 0.013 | |
| BED1 | 8/29/2022 | <0.0020 | <0.0020 | <0.0020 | |
| BED1 | 5/18/2022 | <0.0020 | <0.0020 | <0.0020 | |
| BED1-DUP | 5/18/2022 | <0.0020 | <0.0020 | <0.0020 | |
| BED1 | 2/15/2022 | <0.0020 | <0.0020 | <0.0020 | |

Concentrations are in micrograms per liter (ug/L). Concentrations are rounded by the laboratory and reported to two significant figures. For samples collected prior to 10/1/2013, results for PFOA are reported under the following protocol: ND < LOD < NQ < LOQ where ND = Not Detected, NQ = Not Quantifiable, LOD = Limit of Detection, LOQ = Limit of Quantitation; the LOD/LOQ may have varied by instrument and quarter. For samples collected after 10/1/2013, samples are reported to a reporting limit (RL) of 0.0050 ug/L for PFOA. For samples collected after 6/30/2016, each target compound RL is 0.0020 ug/L. J = Analyte present, reported value may not be accurate or precise; UJ = Not detected, reporting limit may not be accurate or precise; B = Not detected substantially above the level reported in the laboratory or field blanks. Samples identified as BED1 were collected after the first carbon bed. Samples identified as BED2 were collected after the second carbon bed and represent the treated water. All other samples collected were prior to Chemours treatment. Samples identified with -D or -DUP are duplicate samples. Starting with the 3Q20 samples, the samples are analyzed by USEPA Method 537.1. Prior to 3Q20, the samples were analyzed by a modified method 537. QREP = Qualification Re-Evaluation Program. OMM = Operation, Maintenance, and Monitoring. PWS = Public Water Service. NJDEP = New Jersey Department of Environmental Protection.

**Table 2. Residential Granular Activated Carbon (GAC) Treatment System
Results – Chemours Chambers Works, Deepwater, New Jersey**

| Field Sample ID | Date | PFOA | PFOS | PFNA | Comments |
|----------------------|------------|---------|----------|----------|---------------------------|
| BED1 | 10/21/2021 | <0.0020 | <0.0020 | <0.0020 | |
| | 5/25/2021 | 0.060 | 0.0033 J | 0.013 | GAC installed 08/24/2021. |
| Location: 583 | | | | | |
| PT | 9/18/2023 | 0.037 | 0.0025 | 0.0049 | |
| BED1 | 9/18/2023 | <0.0020 | <0.0020 | <0.0020 | |
| BED1 | 5/8/2023 | <0.0020 | <0.0020 | <0.0020 | |
| BED1 | 2/2/2023 | <0.0020 | <0.0020 | <0.0020 | |
| BED1 | 10/19/2022 | <0.0020 | <0.0020 | <0.0020 | |
| PT | 8/9/2022 | 0.043 | 0.0026 J | 0.0049 | |
| BED1 | 8/9/2022 | <0.0020 | <0.0020 | <0.0020 | |
| BED1 | 5/2/2022 | <0.0020 | <0.0020 | <0.0020 | |
| BED1 | 3/23/2022 | <0.0020 | <0.0020 | <0.0020 | |
| -DUP | 6/2/2021 | 0.065 | 0.0031 | 0.0056 | GAC installed 11/09/2021. |
| | 6/2/2021 | 0.060 | 0.0034 | 0.0054 | GAC installed 11/09/2021. |
| Location: 584 | | | | | |
| PT | 8/30/2023 | 0.10 | 0.013 J | 0.0040 J | |
| BED1 | 8/30/2023 | <0.0020 | <0.0020 | <0.0020 | |
| BED1 | 5/25/2023 | <0.0020 | <0.0020 | <0.0020 | |

Concentrations are in micrograms per liter (ug/L). Concentrations are rounded by the laboratory and reported to two significant figures. For samples collected prior to 10/1/2013, results for PFOA are reported under the following protocol: ND < LOD < NQ < LOQ where ND = Not Detected, NQ = Not Quantifiable, LOD = Limit of Detection, LOQ = Limit of Quantitation; the LOD/LOQ may have varied by instrument and quarter. For samples collected after 10/1/2013, samples are reported to a reporting limit (RL) of 0.0050 ug/L for PFOA. For samples collected after 6/30/2016, each target compound RL is 0.0020 ug/L. J = Analyte present, reported value may not be accurate or precise; UJ = Not detected, reporting limit may not be accurate or precise; B = Not detected substantially above the level reported in the laboratory or field blanks. Samples identified as BED1 were collected after the first carbon bed. Samples identified as BED2 were collected after the second carbon bed and represent the treated water. All other samples collected were prior to Chemours treatment. Samples identified with -D or -DUP are duplicate samples. Starting with the 3Q20 samples, the samples are analyzed by USEPA Method 537.1. Prior to 3Q20, the samples were analyzed by a modified method 537. QREP = Qualification Re-Evaluation Program. OMM = Operation, Maintenance, and Monitoring. PWS = Public Water Service. NJDEP = New Jersey Department of Environmental Protection.

**Table 2. Residential Granular Activated Carbon (GAC) Treatment System
Results – Chemours Chambers Works, Deepwater, New Jersey**

| Field Sample ID | Date | PFOA | PFOS | PFNA | Comments |
|----------------------|------------|---------|----------|----------|---|
| BED1 | 2/15/2023 | <0.0020 | <0.0020 | <0.0020 | |
| BED1 | 11/3/2022 | <0.0020 | <0.0020 | <0.0020 | |
| PT | 8/9/2022 | 0.079 | 0.015 J | 0.0037 | |
| BED1 | 8/9/2022 | <0.0020 | <0.0020 | <0.0020 | |
| BED1 | 4/27/2022 | <0.0020 | <0.0020 | <0.0020 | |
| BED1 | 1/26/2022 | <0.0020 | <0.0020 | <0.0020 | |
| | 6/2/2021 | 0.080 | 0.013 | 0.0037 | GAC installed 10/05/2021. |
| Location: 585 | | | | | |
| PT | 8/1/2023 | 0.065 J | 0.0025 J | 0.0085 J | Carbon Changeout 08/01/2023 - results driven. |
| BED1 | 8/1/2023 | <0.0020 | <0.0020 | <0.0020 | Carbon Changeout 08/01/2023 - results driven. |
| BED1 | 6/21/2023 | 0.0042 | <0.0020 | <0.0020 | |
| BED2 | 6/21/2023 | 0.0036 | <0.0020 | <0.0020 | |
| BED1 | 12/21/2022 | <0.0020 | <0.0020 | <0.0020 | |
| PT | 7/7/2022 | 0.070 | 0.0023 J | 0.0064 | |
| BED1 | 7/7/2022 | <0.0020 | <0.0020 | <0.0020 | |
| BED1 | 4/6/2022 | <0.0020 | <0.0020 | <0.0020 | |
| | 6/2/2021 | 0.075 | 0.0022 | 0.0075 | GAC installed 03/30/2022. |

Concentrations are in micrograms per liter (ug/L). Concentrations are rounded by the laboratory and reported to two significant figures. For samples collected prior to 10/1/2013, results for PFOA are reported under the following protocol: ND < LOD < NQ < LOQ where ND = Not Detected, NQ = Not Quantifiable, LOD = Limit of Detection, LOQ = Limit of Quantitation; the LOD/LOQ may have varied by instrument and quarter. For samples collected after 10/1/2013, samples are reported to a reporting limit (RL) of 0.0050 ug/L for PFOA. For samples collected after 6/30/2016, each target compound RL is 0.0020 ug/L. J = Analyte present, reported value may not be accurate or precise; UJ = Not detected, reporting limit may not be accurate or precise; B = Not detected substantially above the level reported in the laboratory or field blanks. Samples identified as BED1 were collected after the first carbon bed. Samples identified as BED2 were collected after the second carbon bed and represent the treated water. All other samples collected were prior to Chemours treatment. Samples identified with -D or -DUP are duplicate samples. Starting with the 3Q20 samples, the samples are analyzed by USEPA Method 537.1. Prior to 3Q20, the samples were analyzed by a modified method 537. QREP = Qualification Re-Evaluation Program. OMM = Operation, Maintenance, and Monitoring. PWS = Public Water Service. NJDEP = New Jersey Department of Environmental Protection.

**Table 2. Residential Granular Activated Carbon (GAC) Treatment System
Results – Chemours Chambers Works, Deepwater, New Jersey**

| Field Sample ID | Date | PFOA | PFOS | PFNA | Comments |
|----------------------|------------|---------|----------|---------|---------------------------|
| Location: 589 | | | | | |
| PT | 9/12/2023 | 0.057 | 0.016 | 0.0097 | |
| BED1 | 9/12/2023 | <0.0020 | <0.0020 | <0.0020 | |
| BED1 | 4/5/2023 | <0.0020 | <0.0020 | <0.0020 | |
| | 8/29/2022 | 0.030 | 0.0034 J | 0.0046 | GAC installed 01/18/2023. |
| | 6/8/2021 | 0.010 | 0.0032 | <0.0020 | |
| Location: 598 | | | | | |
| PT | 8/1/2023 | 0.058 | <0.0020 | 0.0045 | |
| BED1 | 8/1/2023 | <0.0020 | <0.0020 | <0.0020 | |
| BED1 | 5/3/2023 | <0.0020 | <0.0020 | <0.0020 | |
| BED1 | 2/13/2023 | <0.0020 | <0.0020 | <0.0020 | |
| BED1 | 11/16/2022 | <0.0020 | <0.0020 | <0.0020 | |
| PT | 9/12/2022 | 0.095 | 0.0021 | 0.0059 | |
| BED1 | 9/12/2022 | <0.0020 | <0.0020 | <0.0020 | |
| BED1 | 6/29/2022 | <0.0020 | <0.0020 | <0.0020 | |
| BED1 | 1/25/2022 | <0.0020 | <0.0020 | <0.0020 | |
| | 8/4/2021 | 0.090 | 0.0022 | 0.0093 | GAC installed 10/12/2021. |

Concentrations are in micrograms per liter (ug/L). Concentrations are rounded by the laboratory and reported to two significant figures. For samples collected prior to 10/1/2013, results for PFOA are reported under the following protocol: ND < LOD < NQ < LOQ where ND = Not Detected, NQ = Not Quantifiable, LOD = Limit of Detection, LOQ = Limit of Quantitation; the LOD/LOQ may have varied by instrument and quarter. For samples collected after 10/1/2013, samples are reported to a reporting limit (RL) of 0.0050 ug/L for PFOA. For samples collected after 6/30/2016, each target compound RL is 0.0020 ug/L. J = Analyte present, reported value may not be accurate or precise; UJ = Not detected, reporting limit may not be accurate or precise; B = Not detected substantially above the level reported in the laboratory or field blanks. Samples identified as BED1 were collected after the first carbon bed. Samples identified as BED2 were collected after the second carbon bed and represent the treated water. All other samples collected were prior to Chemours treatment. Samples identified with -D or -DUP are duplicate samples. Starting with the 3Q20 samples, the samples are analyzed by USEPA Method 537.1. Prior to 3Q20, the samples were analyzed by a modified method 537. QREP = Qualification Re-Evaluation Program. OMM = Operation, Maintenance, and Monitoring. PWS = Public Water Service. NJDEP = New Jersey Department of Environmental Protection.

**Table 2. Residential Granular Activated Carbon (GAC) Treatment System
Results – Chemours Chambers Works, Deepwater, New Jersey**

| Field Sample ID | Date | PFOA | PFOS | PFNA | Comments |
|----------------------|------------|---------|------------|------------|---------------------------|
| Location: 604 | | | | | |
| PT | 7/11/2023 | 0.049 | <0.0020 | <0.0020 | |
| BED1 | 7/11/2023 | <0.0020 | <0.0020 | <0.0020 | |
| BED1 | 4/13/2023 | <0.0020 | <0.0020 | <0.0020 | |
| BED1 | 1/9/2023 | <0.0020 | <0.0020 | <0.0020 | |
| BED1 | 10/12/2022 | <0.0020 | <0.0020 | <0.0020 | |
| PT | 7/5/2022 | 0.049 | <0.0020 | <0.0020 | |
| BED1 | 7/5/2022 | <0.0020 | <0.0020 | <0.0020 | |
| BED1-DUP | 7/5/2022 | <0.0020 | <0.0020 | <0.0020 | |
| -DUP | 8/9/2021 | 0.049 | <0.0020 | <0.0020 | GAC installed 05/11/2022. |
| | 8/9/2021 | 0.049 J | 0.0020 | <0.0020 | GAC installed 05/11/2022. |
| Location: 617 | | | | | |
| PT | 8/8/2023 | 0.046 | <0.0020 | <0.0020 | |
| BED1 | 8/8/2023 | <0.0020 | <0.0020 | <0.0020 | |
| BED1 | 5/8/2023 | <0.0020 | <0.0020 | <0.0020 | |
| BED1 | 2/1/2023 | <0.0020 | <0.0020 | <0.0020 | |
| BED1 | 10/26/2022 | <0.0020 | <0.0020 | <0.0020 | |
| PT | 8/2/2022 | 0.044 J | <0.0020 UJ | <0.0020 UJ | |

Concentrations are in micrograms per liter (ug/L). Concentrations are rounded by the laboratory and reported to two significant figures. For samples collected prior to 10/1/2013, results for PFOA are reported under the following protocol: ND < LOD < NQ < LOQ where ND = Not Detected, NQ = Not Quantifiable, LOD = Limit of Detection, LOQ = Limit of Quantitation; the LOD/LOQ may have varied by instrument and quarter. For samples collected after 10/1/2013, samples are reported to a reporting limit (RL) of 0.0050 ug/L for PFOA. For samples collected after 6/30/2016, each target compound RL is 0.0020 ug/L. J = Analyte present, reported value may not be accurate or precise; UJ = Not detected, reporting limit may not be accurate or precise; B = Not detected substantially above the level reported in the laboratory or field blanks. Samples identified as BED1 were collected after the first carbon bed. Samples identified as BED2 were collected after the second carbon bed and represent the treated water. All other samples collected were prior to Chemours treatment. Samples identified with -D or -DUP are duplicate samples. Starting with the 3Q20 samples, the samples are analyzed by USEPA Method 537.1. Prior to 3Q20, the samples were analyzed by a modified method 537. QREP = Qualification Re-Evaluation Program. OMM = Operation, Maintenance, and Monitoring. PWS = Public Water Service. NJDEP = New Jersey Department of Environmental Protection.

**Table 2. Residential Granular Activated Carbon (GAC) Treatment System
Results – Chemours Chambers Works, Deepwater, New Jersey**

| Field Sample ID | Date | PFOA | PFOS | PFNA | Comments |
|----------------------|-----------|------------|------------|------------|---------------------------|
| BED1 | 8/2/2022 | <0.0020 UJ | <0.0020 UJ | <0.0020 UJ | |
| BED1 | 4/12/2022 | <0.0020 | <0.0020 | <0.0020 | |
| BED1 | 1/18/2022 | <0.0020 | <0.0020 | <0.0020 | |
| PRE | 8/11/2021 | 0.035 | <0.0020 | <0.0020 | GAC installed 11/04/2021. |
| POST | 8/11/2021 | <0.0020 | <0.0020 | <0.0020 | GAC installed 11/04/2021. |
| Location: 634 | | | | | |
| PT | 7/19/2023 | 0.0035 | <0.0020 | <0.0020 | |
| BED1 | 7/19/2023 | <0.0020 | <0.0020 | <0.0020 | |
| BED1 | 4/17/2023 | <0.0020 | <0.0020 | <0.0020 | |
| BED1 | 1/25/2023 | <0.0020 | <0.0020 | <0.0020 | |
| BED1 | 10/7/2022 | <0.0020 | <0.0020 | <0.0020 | |
| BED1-DUP | 10/7/2022 | <0.0020 | <0.0020 | <0.0020 | |
| PT | 7/13/2022 | 0.0023 | <0.0020 | <0.0020 | |
| BED1 | 7/13/2022 | <0.0020 | <0.0020 | <0.0020 | |
| BED1-DUP | 7/13/2022 | <0.0020 | <0.0020 | <0.0020 | |
| BED1 | 4/13/2022 | <0.0020 UJ | <0.0020 UJ | <0.0020 UJ | |
| BED1-DUP | 4/13/2022 | <0.0020 | <0.0020 | <0.0020 | |
| BED1 | 1/19/2022 | <0.0020 | <0.0020 | <0.0020 | |

Concentrations are in micrograms per liter (ug/L). Concentrations are rounded by the laboratory and reported to two significant figures. For samples collected prior to 10/1/2013, results for PFOA are reported under the following protocol: ND < LOD < NQ < LOQ where ND = Not Detected, NQ = Not Quantifiable, LOD = Limit of Detection, LOQ = Limit of Quantitation; the LOD/LOQ may have varied by instrument and quarter. For samples collected after 10/1/2013, samples are reported to a reporting limit (RL) of 0.0050 ug/L for PFOA. For samples collected after 6/30/2016, each target compound RL is 0.0020 ug/L. J = Analyte present, reported value may not be accurate or precise; UJ = Not detected, reporting limit may not be accurate or precise; B = Not detected substantially above the level reported in the laboratory or field blanks. Samples identified as BED1 were collected after the first carbon bed. Samples identified as BED2 were collected after the second carbon bed and represent the treated water. All other samples collected were prior to Chemours treatment. Samples identified with -D or -DUP are duplicate samples. Starting with the 3Q20 samples, the samples are analyzed by USEPA Method 537.1. Prior to 3Q20, the samples were analyzed by a modified method 537. QREP = Qualification Re-Evaluation Program. OMM = Operation, Maintenance, and Monitoring. PWS = Public Water Service. NJDEP = New Jersey Department of Environmental Protection.

**Table 2. Residential Granular Activated Carbon (GAC) Treatment System
Results – Chemours Chambers Works, Deepwater, New Jersey**

| Field Sample ID | Date | PFOA | PFOS | PFNA | Comments |
|----------------------|------------|---------|----------|---------|---------------------------|
| | 9/9/2021 | 0.054 | <0.0020 | <0.0020 | GAC installed 11/02/2021. |
| -DUP | 9/9/2021 | 0.053 | <0.0020 | <0.0020 | GAC installed 11/02/2021. |
| Location: 638 | | | | | |
| PT | 7/21/2023 | 0.033 | 0.0055 | 0.011 | |
| BED1 | 7/21/2023 | <0.0020 | <0.0020 | <0.0020 | |
| BED1 | 4/12/2023 | <0.0020 | <0.0020 | <0.0020 | |
| BED1 | 1/23/2023 | <0.0020 | <0.0020 | <0.0020 | |
| BED1 | 10/13/2022 | <0.0020 | <0.0020 | <0.0020 | |
| PT | 7/20/2022 | 0.035 | 0.0050 | 0.0091 | |
| BED1 | 7/20/2022 | <0.0020 | <0.0020 | <0.0020 | |
| BED1 | 4/19/2022 | <0.0020 | <0.0020 | <0.0020 | |
| | 10/7/2021 | 0.032 | 0.0098 | 0.0098 | GAC installed 01/04/2022. |
| -DUP | 10/7/2021 | 0.032 | 0.0095 J | 0.0094 | GAC installed 01/04/2022. |
| Location: 640 | | | | | |
| PT | 7/7/2023 | 0.041 | 0.0069 | 0.0020 | |
| BED1 | 7/7/2023 | <0.0020 | <0.0020 | <0.0020 | |
| BED1 | 4/12/2023 | <0.0020 | <0.0020 | <0.0020 | |
| BED1 | 1/23/2023 | <0.0020 | <0.0020 | <0.0020 | |

Concentrations are in micrograms per liter (ug/L). Concentrations are rounded by the laboratory and reported to two significant figures. For samples collected prior to 10/1/2013, results for PFOA are reported under the following protocol: ND < LOD < NQ < LOQ where ND = Not Detected, NQ = Not Quantifiable, LOD = Limit of Detection, LOQ = Limit of Quantitation; the LOD/LOQ may have varied by instrument and quarter. For samples collected after 10/1/2013, samples are reported to a reporting limit (RL) of 0.0050 ug/L for PFOA. For samples collected after 6/30/2016, each target compound RL is 0.0020 ug/L. J = Analyte present, reported value may not be accurate or precise; UJ = Not detected, reporting limit may not be accurate or precise; B = Not detected substantially above the level reported in the laboratory or field blanks. Samples identified as BED1 were collected after the first carbon bed. Samples identified as BED2 were collected after the second carbon bed and represent the treated water. All other samples collected were prior to Chemours treatment. Samples identified with -D or -DUP are duplicate samples. Starting with the 3Q20 samples, the samples are analyzed by USEPA Method 537.1. Prior to 3Q20, the samples were analyzed by a modified method 537. QREP = Qualification Re-Evaluation Program. OMM = Operation, Maintenance, and Monitoring. PWS = Public Water Service. NJDEP = New Jersey Department of Environmental Protection.

**Table 2. Residential Granular Activated Carbon (GAC) Treatment System
Results – Chemours Chambers Works, Deepwater, New Jersey**

| Field Sample ID | Date | PFOA | PFOS | PFNA | Comments |
|----------------------|------------|---------|---------|---------|---------------------------|
| | 10/29/2021 | 0.040 | 0.0060 | <0.0020 | GAC installed 11/16/2022. |
| -DUP | 10/29/2021 | 0.042 | 0.0062 | <0.0020 | GAC installed 11/16/2022. |
| Location: 641 | | | | | |
| PT | 7/19/2023 | 0.060 | <0.0020 | <0.0020 | |
| BED1 | 7/19/2023 | <0.0020 | <0.0020 | <0.0020 | |
| BED1-DUP | 7/19/2023 | <0.0020 | <0.0020 | <0.0020 | |
| BED1 | 4/17/2023 | <0.0020 | <0.0020 | <0.0020 | |
| BED1 | 1/12/2023 | <0.0020 | <0.0020 | <0.0020 | |
| BED1 | 10/7/2022 | <0.0020 | <0.0020 | <0.0020 | |
| PT | 7/11/2022 | 0.063 | <0.0020 | <0.0020 | |
| BED1 | 7/11/2022 | <0.0020 | <0.0020 | <0.0020 | |
| BED1-DUP | 7/11/2022 | <0.0020 | <0.0020 | <0.0020 | |
| BED1 | 4/7/2022 | 0.0021 | <0.0020 | <0.0020 | |
| BED2 | 4/7/2022 | <0.0020 | <0.0020 | <0.0020 | |
| | 10/29/2021 | 0.065 | <0.0020 | <0.0020 | GAC installed 01/05/2022. |
| Location: 642 | | | | | |
| PT | 7/7/2023 | <0.0020 | <0.0020 | <0.0020 | |
| BED1 | 7/7/2023 | 0.052 | 0.0061 | 0.011 | |

Concentrations are in micrograms per liter (ug/L). Concentrations are rounded by the laboratory and reported to two significant figures. For samples collected prior to 10/1/2013, results for PFOA are reported under the following protocol: ND < LOD < NQ < LOQ where ND = Not Detected, NQ = Not Quantifiable, LOD = Limit of Detection, LOQ = Limit of Quantitation; the LOD/LOQ may have varied by instrument and quarter. For samples collected after 10/1/2013, samples are reported to a reporting limit (RL) of 0.0050 ug/L for PFOA. For samples collected after 6/30/2016, each target compound RL is 0.0020 ug/L. J = Analyte present, reported value may not be accurate or precise; UJ = Not detected, reporting limit may not be accurate or precise; B = Not detected substantially above the level reported in the laboratory or field blanks. Samples identified as BED1 were collected after the first carbon bed. Samples identified as BED2 were collected after the second carbon bed and represent the treated water. All other samples collected were prior to Chemours treatment. Samples identified with -D or -DUP are duplicate samples. Starting with the 3Q20 samples, the samples are analyzed by USEPA Method 537.1. Prior to 3Q20, the samples were analyzed by a modified method 537. QREP = Qualification Re-Evaluation Program. OMM = Operation, Maintenance, and Monitoring. PWS = Public Water Service. NJDEP = New Jersey Department of Environmental Protection.

**Table 2. Residential Granular Activated Carbon (GAC) Treatment System
Results – Chemours Chambers Works, Deepwater, New Jersey**

| Field Sample ID | Date | PFOA | PFOS | PFNA | Comments |
|----------------------|------------|---------|---------|---------|---------------------------|
| BED2 | 7/7/2023 | <0.0020 | <0.0020 | <0.0020 | |
| BED1 | 4/12/2023 | <0.0020 | <0.0020 | <0.0020 | |
| BED1 | 1/16/2023 | <0.0020 | <0.0020 | <0.0020 | |
| BED1 | 10/13/2022 | <0.0020 | <0.0020 | <0.0020 | |
| PT | 8/3/2022 | <0.0020 | <0.0020 | <0.0020 | |
| BED1 | 8/3/2022 | <0.0020 | <0.0020 | <0.0020 | |
| BED1 | 5/3/2022 | <0.0020 | <0.0020 | <0.0020 | |
| | 11/12/2021 | 0.097 J | 0.013 J | 0.017 J | GAC installed 01/27/2022. |
| -DUP | 11/12/2021 | 0.080 | 0.017 J | 0.022 | GAC installed 01/27/2022. |
| Location: 644 | | | | | |
| PT | 7/7/2023 | 0.13 | 0.0054 | 0.0066 | |
| BED1 | 7/7/2023 | <0.0020 | <0.0020 | <0.0020 | |
| BED1-DUP | 7/7/2023 | <0.0020 | <0.0020 | <0.0020 | |
| BED1 | 4/12/2023 | <0.0020 | <0.0020 | <0.0020 | |
| BED1-DUP | 4/12/2023 | <0.0020 | <0.0020 | <0.0020 | |
| BED1 | 1/16/2023 | <0.0020 | <0.0020 | <0.0020 | |
| BED1-DUP | 1/16/2023 | <0.0020 | <0.0020 | <0.0020 | |
| BED1 | 10/13/2022 | <0.0020 | <0.0020 | <0.0020 | |

Concentrations are in micrograms per liter (ug/L). Concentrations are rounded by the laboratory and reported to two significant figures. For samples collected prior to 10/1/2013, results for PFOA are reported under the following protocol: ND < LOD < NQ < LOQ where ND = Not Detected, NQ = Not Quantifiable, LOD = Limit of Detection, LOQ = Limit of Quantitation; the LOD/LOQ may have varied by instrument and quarter. For samples collected after 10/1/2013, samples are reported to a reporting limit (RL) of 0.0050 ug/L for PFOA. For samples collected after 6/30/2016, each target compound RL is 0.0020 ug/L. J = Analyte present, reported value may not be accurate or precise; UJ = Not detected, reporting limit may not be accurate or precise; B = Not detected substantially above the level reported in the laboratory or field blanks. Samples identified as BED1 were collected after the first carbon bed. Samples identified as BED2 were collected after the second carbon bed and represent the treated water. All other samples collected were prior to Chemours treatment. Samples identified with -D or -DUP are duplicate samples. Starting with the 3Q20 samples, the samples are analyzed by USEPA Method 537.1. Prior to 3Q20, the samples were analyzed by a modified method 537. QREP = Qualification Re-Evaluation Program. OMM = Operation, Maintenance, and Monitoring. PWS = Public Water Service. NJDEP = New Jersey Department of Environmental Protection.

**Table 2. Residential Granular Activated Carbon (GAC) Treatment System
Results – Chemours Chambers Works, Deepwater, New Jersey**

| Field Sample ID | Date | PFOA | PFOS | PFNA | Comments |
|----------------------|------------|----------|------------|------------|---------------------------|
| PT | 8/3/2022 | 0.12 | 0.0050 | 0.0064 | |
| BED1 | 8/3/2022 | <0.0020 | <0.0020 | <0.0020 | |
| BED1 | 5/3/2022 | 0.0023 J | <0.0020 UJ | <0.0020 UJ | |
| BED2 | 5/3/2022 | <0.0020 | <0.0020 | <0.0020 | |
| -DUP | 12/8/2021 | 0.14 | 0.0024 | 0.0048 | GAC installed 01/11/2022. |
| | 12/8/2021 | 0.13 | 0.0023 | 0.0044 | GAC installed 01/11/2022. |
| Location: 654 | | | | | |
| PT | 9/12/2023 | 0.080 | <0.0020 | <0.0020 | |
| BED1 | 9/12/2023 | <0.0020 | <0.0020 | <0.0020 | |
| BED1 | 5/17/2023 | <0.0020 | <0.0020 | <0.0020 | |
| BED1 | 3/2/2023 | <0.0020 | <0.0020 | <0.0020 | |
| BED1 | 12/20/2022 | <0.0020 | <0.0020 | <0.0020 | |
| PT | 7/26/2022 | 0.066 | <0.0020 | 0.0020 | |
| BED1 | 7/26/2022 | <0.0020 | <0.0020 UJ | <0.0020 | |
| | 2/21/2022 | 0.069 | <0.0020 | <0.0020 | GAC installed 04/19/2022. |
| Location: 657 | | | | | |
| PT | 7/31/2023 | 0.33 | 0.019 | 0.064 | |
| BED1 | 7/31/2023 | <0.0020 | <0.0020 | <0.0020 | |

Concentrations are in micrograms per liter (ug/L). Concentrations are rounded by the laboratory and reported to two significant figures. For samples collected prior to 10/1/2013, results for PFOA are reported under the following protocol: ND < LOD < NQ < LOQ where ND = Not Detected, NQ = Not Quantifiable, LOD = Limit of Detection, LOQ = Limit of Quantitation; the LOD/LOQ may have varied by instrument and quarter. For samples collected after 10/1/2013, samples are reported to a reporting limit (RL) of 0.0050 ug/L for PFOA. For samples collected after 6/30/2016, each target compound RL is 0.0020 ug/L. J = Analyte present, reported value may not be accurate or precise; UJ = Not detected, reporting limit may not be accurate or precise; B = Not detected substantially above the level reported in the laboratory or field blanks. Samples identified as BED1 were collected after the first carbon bed. Samples identified as BED2 were collected after the second carbon bed and represent the treated water. All other samples collected were prior to Chemours treatment. Samples identified with -D or -DUP are duplicate samples. Starting with the 3Q20 samples, the samples are analyzed by USEPA Method 537.1. Prior to 3Q20, the samples were analyzed by a modified method 537. QREP = Qualification Re-Evaluation Program. OMM = Operation, Maintenance, and Monitoring. PWS = Public Water Service. NJDEP = New Jersey Department of Environmental Protection.

**Table 2. Residential Granular Activated Carbon (GAC) Treatment System
Results – Chemours Chambers Works, Deepwater, New Jersey**

| Field Sample ID | Date | PFOA | PFOS | PFNA | Comments |
|----------------------|------------|------------|------------|------------|--|
| BED1 | 4/26/2023 | <0.0020 | <0.0020 | <0.0020 | |
| BED1 | 2/6/2023 | <0.0020 | <0.0020 | <0.0020 | |
| BED1 | 10/24/2022 | <0.0020 | <0.0020 | <0.0020 | |
| -DUP | 2/28/2022 | 0.39 | 0.021 J | 0.071 J | GAC installed 09/29/2022. |
| | 2/28/2022 | 0.31 | 0.020 J | 0.070 J | GAC installed 09/29/2022. |
| Location: 665 | | | | | |
| BED1 | 3/22/2023 | <0.0020 UJ | <0.0020 UJ | <0.0020 UJ | |
| BED1 | 10/3/2022 | <0.0020 UJ | <0.0020 UJ | <0.0020 UJ | |
| | 4/25/2022 | 0.067 | 0.0027 | 0.0089 | GAC installed 08/17/2022. |
| -DUP | 4/25/2022 | 0.076 | 0.0028 | 0.0096 | GAC installed 08/17/2022. |
| Location: 679 | | | | | |
| PT | 8/16/2023 | 0.021 | 0.0022 | <0.0020 | |
| BED1 | 8/16/2023 | <0.0020 | <0.0020 | <0.0020 | |
| BED1 | 5/18/2023 | <0.0020 | <0.0020 | <0.0020 | |
| BED1 | 2/16/2023 | <0.0020 | <0.0020 | <0.0020 | |
| BED1 | 11/2/2022 | <0.0020 | <0.0020 | <0.0020 | Carbon Changeout 09/02/2022 - 5yr. |
| PT | 8/17/2022 | 0.017 J | 0.0029 J | <0.0020 | New well installed, qualified for treatment. GAC System transferred from old well (Regulatory Location ID #210), installed 04/30/2018. |

Concentrations are in micrograms per liter (ug/L). Concentrations are rounded by the laboratory and reported to two significant figures. For samples collected prior to 10/1/2013, results for PFOA are reported under the following protocol: ND < LOD < NQ < LOQ where ND = Not Detected, NQ = Not Quantifiable, LOD = Limit of Detection, LOQ = Limit of Quantitation; the LOD/LOQ may have varied by instrument and quarter. For samples collected after 10/1/2013, samples are reported to a reporting limit (RL) of 0.0050 ug/L for PFOA. For samples collected after 6/30/2016, each target compound RL is 0.0020 ug/L. J = Analyte present, reported value may not be accurate or precise; UJ = Not detected, reporting limit may not be accurate or precise; B = Not detected substantially above the level reported in the laboratory or field blanks. Samples identified as BED1 were collected after the first carbon bed. Samples identified as BED2 were collected after the second carbon bed and represent the treated water. All other samples collected were prior to Chemours treatment. Samples identified with -D or -DUP are duplicate samples. Starting with the 3Q20 samples, the samples are analyzed by USEPA Method 537.1. Prior to 3Q20, the samples were analyzed by a modified method 537. QREP = Qualification Re-Evaluation Program. OMM = Operation, Maintenance, and Monitoring. PWS = Public Water Service. NJDEP = New Jersey Department of Environmental Protection.

**Table 2. Residential Granular Activated Carbon (GAC) Treatment System
Results – Chemours Chambers Works, Deepwater, New Jersey**

| Field Sample ID | Date | PFOA | PFOS | PFNA | Comments |
|----------------------|-----------|---------|---------|---------|--|
| BED1 | 8/17/2022 | <0.0020 | <0.0020 | <0.0020 | New well installed, qualified for treatment. GAC System transferred from old well (Regulatory Location ID #210), installed 04/30/2018. |
| Location: 680 | | | | | |
| PT | 7/25/2023 | 0.084 | 0.017 | 0.023 | |
| BED1 | 7/25/2023 | <0.0020 | <0.0020 | <0.0020 | |
| BED1 | 4/24/2023 | <0.0020 | <0.0020 | <0.0020 | |
| BED1 | 1/16/2023 | <0.0020 | <0.0020 | <0.0020 | |
| -DUP | 8/29/2022 | 0.066 | 0.019 | 0.018 | GAC installed 12/01/2022. |
| | 8/29/2022 | 0.058 | 0.019 | 0.018 | GAC installed 12/01/2022. |
| Location: 705 | | | | | |
| PT | 9/13/2023 | 0.070 | 0.010 | 0.013 | |
| BED1 | 9/13/2023 | <0.0020 | <0.0020 | <0.0020 | |
| | 7/18/2023 | 0.059 | 0.0081 | 0.0083 | New well installed, qualified for treatment. GAC System transferred from old well (Regulatory Location ID #243), installed 03/27/2018. |

Concentrations are in micrograms per liter (ug/L). Concentrations are rounded by the laboratory and reported to two significant figures. For samples collected prior to 10/1/2013, results for PFOA are reported under the following protocol: ND < LOD < NQ < LOQ where ND = Not Detected, NQ = Not Quantifiable, LOD = Limit of Detection, LOQ = Limit of Quantitation; the LOD/LOQ may have varied by instrument and quarter. For samples collected after 10/1/2013, samples are reported to a reporting limit (RL) of 0.0050 ug/L for PFOA. For samples collected after 6/30/2016, each target compound RL is 0.0020 ug/L. J = Analyte present, reported value may not be accurate or precise; UJ = Not detected, reporting limit may not be accurate or precise; B = Not detected substantially above the level reported in the laboratory or field blanks. Samples identified as BED1 were collected after the first carbon bed. Samples identified as BED2 were collected after the second carbon bed and represent the treated water. All other samples collected were prior to Chemours treatment. Samples identified with -D or -DUP are duplicate samples. Starting with the 3Q20 samples, the samples are analyzed by USEPA Method 537.1. Prior to 3Q20, the samples were analyzed by a modified method 537. QREP = Qualification Re-Evaluation Program. OMM = Operation, Maintenance, and Monitoring. PWS = Public Water Service. NJDEP = New Jersey Department of Environmental Protection.

Table 3. Residential Granular Activated Carbon (GAC) Treatment Systems Removed or Transferred Ownership– Chemours Chambers Works, Deepwater, New Jersey

| Field Sample ID | Date | PFOA | PFOS | PFNA | Comments |
|---------------------|------------|---------|---------|---------|--|
| Location: 12 | | | | | |
| BED1 | 10/29/2020 | <0.0020 | <0.0020 | <0.0020 | New well installed (Regulatory Location ID #556). Not qualified so GAC removed 03/19/2021. Well decommissioned according to NJ Data Miner. |
| PT | 8/26/2020 | 0.063 | 0.0032 | 0.0095 | |
| BED1 | 8/26/2020 | <0.0020 | <0.0020 | <0.0020 | |
| BED1 | 6/16/2020 | <0.0020 | <0.0020 | <0.0020 | |
| BED1 | 2/12/2020 | <0.0020 | <0.0020 | <0.0020 | |
| BED1 | 11/11/2019 | <0.0020 | <0.0020 | <0.0020 | |
| PT | 9/4/2019 | 0.13 | 0.0041 | 0.0097 | |
| BED1 | 9/4/2019 | <0.0020 | <0.0020 | <0.0020 | |
| BED1-DUP | 9/4/2019 | <0.0020 | <0.0020 | <0.0020 | |
| BED1 | 5/16/2019 | <0.0020 | <0.0020 | <0.0020 | |
| BED1 | 3/21/2019 | <0.0020 | <0.0020 | <0.0020 | |
| BED1-DUP | 3/21/2019 | <0.0020 | <0.0020 | <0.0020 | |
| BED1 | 12/4/2018 | <0.0020 | <0.0020 | <0.0020 | |
| BED1-DUP | 12/4/2018 | <0.0020 | <0.0020 | <0.0020 | |
| PT | 8/14/2018 | 0.099 | 0.0033 | 0.0065 | |
| BED1 | 8/14/2018 | <0.0020 | <0.0020 | <0.0020 | |

Concentrations are in micrograms per liter (ug/L). Concentrations are rounded by the laboratory and reported to two significant figures. For samples collected prior to 10/1/2013, results for PFOA are reported under the following protocol: ND < LOD < NQ < LOQ where ND = Not Detected, NQ = Not Quantifiable, LOD = Limit of Detection, LOQ = Limit of Quantitation; the LOD/LOQ may have varied by instrument and quarter. For samples collected after 10/1/2013, samples are reported to a reporting limit (RL) of 0.0050 ug/L for PFOA. For samples collected after 6/30/2016, each target compound RL is 0.0020 ug/L. J = Analyte present, reported value may not be accurate or precise; UJ = Not detected, reporting limit may not be accurate or precise; B = Not detected substantially above the level reported in the laboratory or field blanks. Samples identified as BED1 were collected after the first carbon bed. Samples identified as BED2 were collected after the second carbon bed and represent the treated water. All other samples collected were prior to Chemours treatment. Samples identified with -D or -DUP are duplicate samples. Starting with the 3Q20 samples, the samples are analyzed by USEPA Method 537.1. Prior to 3Q20, the samples were analyzed by a modified method 537. QREP = Qualification Re-Evaluation Program. OMM = Operation, Maintenance, and Monitoring. PWS = Public Water Service. NJDEP = New Jersey Department of Environmental Protection.

Table 3. Residential Granular Activated Carbon (GAC) Treatment Systems Removed or Transferred Ownership– Chemours Chambers Works, Deepwater, New Jersey

| Field Sample ID | Date | PFOA | PFOS | PFNA | Comments |
|---------------------|------------|---------|---------|---------|---|
| BED1-DUP | 8/14/2018 | <0.0020 | <0.0020 | <0.0020 | |
| BED1 | 5/11/2018 | <0.0020 | <0.0020 | <0.0020 | |
| BED1-DUP | 5/11/2018 | <0.0020 | <0.0020 | <0.0020 | |
| BED1 | 3/16/2018 | <0.0020 | <0.0020 | <0.0020 | |
| BED1-DUP | 3/16/2018 | <0.0020 | <0.0020 | <0.0020 | |
| BED1 | 12/12/2017 | <0.0020 | <0.0020 | <0.0020 | |
| PT | 9/29/2017 | 0.092 | 0.0034 | 0.0061 | B |
| BED1 | 9/29/2017 | <0.0020 | <0.0020 | <0.0020 | |
| BED1 | 6/23/2017 | <0.0020 | <0.0020 | <0.0020 | |
| | 12/7/2016 | 0.085 | 0.004 | 0.0058 | GAC installed 01/31/2017. |
| | 3/27/2009 | 0.092 | | | |
| Location: 28 | | | | | |
| BED1 | 11/8/2022 | <0.0020 | <0.0020 | <0.0020 | GAC removed 01/05/2023 at owner's request. Home demolished for warehouse development. |
| PT | 9/6/2022 | 0.12 | 0.0026 | 0.0060 | |
| BED1 | 9/6/2022 | <0.0020 | <0.0020 | <0.0020 | |
| BED1 | 5/23/2022 | <0.0020 | <0.0020 | <0.0020 | |
| BED1 | 3/3/2022 | <0.0020 | <0.0020 | <0.0020 | |
| BED1 | 12/6/2021 | 0.0029 | <0.0020 | <0.0020 | Carbon Changeout 11/16/2021 - 5yr. |

Concentrations are in micrograms per liter (ug/L). Concentrations are rounded by the laboratory and reported to two significant figures. For samples collected prior to 10/1/2013, results for PFOA are reported under the following protocol: ND < LOD < NQ < LOQ where ND = Not Detected, NQ = Not Quantifiable, LOD = Limit of Detection, LOQ = Limit of Quantitation; the LOD/LOQ may have varied by instrument and quarter. For samples collected after 10/1/2013, samples are reported to a reporting limit (RL) of 0.0050 ug/L for PFOA. For samples collected after 6/30/2016, each target compound RL is 0.0020 ug/L. J = Analyte present, reported value may not be accurate or precise; UJ = Not detected, reporting limit may not be accurate or precise; B = Not detected substantially above the level reported in the laboratory or field blanks. Samples identified as BED1 were collected after the first carbon bed. Samples identified as BED2 were collected after the second carbon bed and represent the treated water. All other samples collected were prior to Chemours treatment. Samples identified with -D or -DUP are duplicate samples. Starting with the 3Q20 samples, the samples are analyzed by USEPA Method 537.1. Prior to 3Q20, the samples were analyzed by a modified method 537. QREP = Qualification Re-Evaluation Program. OMM = Operation, Maintenance, and Monitoring. PWS = Public Water Service. NJDEP = New Jersey Department of Environmental Protection.

Table 3. Residential Granular Activated Carbon (GAC) Treatment Systems Removed or Transferred Ownership– Chemours Chambers Works, Deepwater, New Jersey

| Field Sample ID | Date | PFOA | PFOS | PFNA | Comments |
|-----------------|-----------|---------|---------|---------|------------------------------------|
| BED2 | 12/6/2021 | <0.0020 | <0.0020 | <0.0020 | Carbon Changeout 11/16/2021 - 5yr. |
| PT | 9/8/2021 | 0.13 | <0.0020 | 0.0023 | |
| BED1 | 9/8/2021 | <0.0020 | <0.0020 | <0.0020 | |
| BED1 | 6/16/2021 | <0.0020 | <0.0020 | <0.0020 | |
| BED1 | 3/2/2021 | <0.0020 | <0.0020 | <0.0020 | |
| BED1-DUP | 3/2/2021 | <0.0020 | <0.0020 | <0.0020 | |
| BED1 | 12/8/2020 | <0.0020 | <0.0020 | <0.0020 | |
| PT | 9/10/2020 | 0.094 | <0.0020 | 0.0029 | |
| BED1 | 9/10/2020 | <0.0020 | <0.0020 | <0.0020 | |
| BED1-DUP | 9/10/2020 | <0.0020 | <0.0020 | <0.0020 | |
| BED1 | 6/29/2020 | <0.0020 | <0.0020 | <0.0020 | |
| BED1 | 12/5/2019 | <0.0020 | <0.0020 | <0.0020 | |
| PT | 9/5/2019 | 0.12 | <0.0020 | <0.0020 | |
| BED1 | 9/5/2019 | <0.0020 | <0.0020 | <0.0020 | |
| BED1 | 5/20/2019 | <0.0020 | <0.0020 | <0.0020 | |
| BED1 | 3/19/2019 | <0.0020 | <0.0020 | <0.0020 | |
| BED1 | 12/6/2018 | <0.0020 | <0.0020 | <0.0020 | |
| PT | 9/6/2018 | 0.091 | 0.0029 | 0.0063 | |

Concentrations are in micrograms per liter (ug/L). Concentrations are rounded by the laboratory and reported to two significant figures. For samples collected prior to 10/1/2013, results for PFOA are reported under the following protocol: ND < LOD < NQ < LOQ where ND = Not Detected, NQ = Not Quantifiable, LOD = Limit of Detection, LOQ = Limit of Quantitation; the LOD/LOQ may have varied by instrument and quarter. For samples collected after 10/1/2013, samples are reported to a reporting limit (RL) of 0.0050 ug/L for PFOA. For samples collected after 6/30/2016, each target compound RL is 0.0020 ug/L. J = Analyte present, reported value may not be accurate or precise; UJ = Not detected, reporting limit may not be accurate or precise; B = Not detected substantially above the level reported in the laboratory or field blanks. Samples identified as BED1 were collected after the first carbon bed. Samples identified as BED2 were collected after the second carbon bed and represent the treated water. All other samples collected were prior to Chemours treatment. Samples identified with -D or -DUP are duplicate samples. Starting with the 3Q20 samples, the samples are analyzed by USEPA Method 537.1. Prior to 3Q20, the samples were analyzed by a modified method 537. QREP = Qualification Re-Evaluation Program. OMM = Operation, Maintenance, and Monitoring. PWS = Public Water Service. NJDEP = New Jersey Department of Environmental Protection.

Table 3. Residential Granular Activated Carbon (GAC) Treatment Systems Removed or Transferred Ownership– Chemours Chambers Works, Deepwater, New Jersey

| Field Sample ID | Date | PFOA | PFOS | PFNA | Comments |
|---------------------|------------|---------|---------|---------|---|
| BED1 | 9/6/2018 | <0.0020 | <0.0020 | <0.0020 | |
| BED1 | 6/4/2018 | <0.0020 | <0.0020 | <0.0020 | |
| BED1 | 3/16/2018 | <0.0020 | <0.0020 | <0.0020 | |
| BED1 | 12/19/2017 | <0.0020 | <0.0020 | <0.0020 | |
| PT | 9/7/2017 | 0.018 | 0.015 | 0.0092 | |
| BED1 | 9/7/2017 | <0.0020 | <0.0020 | <0.0020 | |
| BED1 | 6/27/2017 | <0.0020 | <0.0020 | <0.0020 | |
| | 12/5/2016 | 0.085 | 0.0032 | 0.0027 | GAC installed 01/24/2017. |
| | 3/31/2009 | 0.042 | | | |
| Location: 29 | | | | | |
| BED1 | 10/18/2022 | <0.0020 | <0.0020 | <0.0020 | GAC removed 03/28/2023 at owner's request. Permanent bottled water. |
| PT | 8/8/2022 | 0.021 | <0.0020 | 0.0021 | |
| BED1 | 8/8/2022 | <0.0020 | <0.0020 | <0.0020 | |
| BED1 | 5/19/2022 | <0.0020 | <0.0020 | <0.0020 | |
| BED1 | 2/16/2022 | <0.0020 | <0.0020 | <0.0020 | |
| BED1 | 11/18/2021 | <0.0020 | <0.0020 | <0.0020 | |
| PT | 8/19/2021 | 0.040 | <0.0020 | 0.0065 | |
| BED1 | 8/19/2021 | <0.0020 | <0.0020 | <0.0020 | |

Concentrations are in micrograms per liter (ug/L). Concentrations are rounded by the laboratory and reported to two significant figures. For samples collected prior to 10/1/2013, results for PFOA are reported under the following protocol: ND < LOD < NQ < LOQ where ND = Not Detected, NQ = Not Quantifiable, LOD = Limit of Detection, LOQ = Limit of Quantitation; the LOD/LOQ may have varied by instrument and quarter. For samples collected after 10/1/2013, samples are reported to a reporting limit (RL) of 0.0050 ug/L for PFOA. For samples collected after 6/30/2016, each target compound RL is 0.0020 ug/L. J = Analyte present, reported value may not be accurate or precise; UJ = Not detected, reporting limit may not be accurate or precise; B = Not detected substantially above the level reported in the laboratory or field blanks. Samples identified as BED1 were collected after the first carbon bed. Samples identified as BED2 were collected after the second carbon bed and represent the treated water. All other samples collected were prior to Chemours treatment. Samples identified with -D or -DUP are duplicate samples. Starting with the 3Q20 samples, the samples are analyzed by USEPA Method 537.1. Prior to 3Q20, the samples were analyzed by a modified method 537. QREP = Qualification Re-Evaluation Program. OMM = Operation, Maintenance, and Monitoring. PWS = Public Water Service. NJDEP = New Jersey Department of Environmental Protection.

Table 3. Residential Granular Activated Carbon (GAC) Treatment Systems Removed or Transferred Ownership– Chemours Chambers Works, Deepwater, New Jersey

| Field Sample ID | Date | PFOA | PFOS | PFNA | Comments |
|-----------------|------------|---------|-----------|----------|---------------------------|
| BED1 | 4/22/2021 | <0.0020 | <0.0020 | <0.0020 | |
| BED1 | 1/19/2021 | <0.0020 | <0.0020 | <0.0020 | |
| BED1 | 11/18/2020 | <0.0020 | <0.0020 | <0.0020 | |
| PT | 9/16/2020 | 0.0022 | <0.0020 | <0.0020 | |
| BED1 | 9/16/2020 | <0.0020 | <0.0020 | <0.0020 | |
| BED1 | 6/10/2020 | <0.0020 | <0.0020 | <0.0020 | |
| BED1 | 1/28/2020 | <0.0020 | <0.0020 | <0.0020 | |
| BED1 | 10/11/2019 | <0.0020 | <0.0020 | <0.0020 | |
| PT | 7/19/2019 | 0.051 | 0.0021 | 0.0096 | |
| BED1 | 7/19/2019 | 0.0023 | <0.0020 | <0.0020 | |
| BED1 | 4/12/2019 | <0.0020 | <0.0020 | <0.0020 | |
| BED1 | 1/24/2019 | <0.0020 | <0.0020 | <0.0020 | |
| BED1 | 10/29/2018 | <0.0020 | <0.0020 | <0.0020 | |
| PT | 7/16/2018 | 0.046 | <0.0020 | 0.0075 | |
| BED1 | 7/16/2018 | <0.0020 | <0.0020 | <0.0020 | |
| BED1 | 4/12/2018 | <0.0020 | <0.0020 | <0.0020 | |
| | 7/7/2016 | 0.027 J | <0.0020 U | 0.0044 B | GAC installed 01/09/2018. |
| | 3/31/2009 | 0.042 | | | |

Concentrations are in micrograms per liter (ug/L). Concentrations are rounded by the laboratory and reported to two significant figures. For samples collected prior to 10/1/2013, results for PFOA are reported under the following protocol: ND < LOD < NQ < LOQ where ND = Not Detected, NQ = Not Quantifiable, LOD = Limit of Detection, LOQ = Limit of Quantitation; the LOD/LOQ may have varied by instrument and quarter. For samples collected after 10/1/2013, samples are reported to a reporting limit (RL) of 0.0050 ug/L for PFOA. For samples collected after 6/30/2016, each target compound RL is 0.0020 ug/L. J = Analyte present, reported value may not be accurate or precise; UJ = Not detected, reporting limit may not be accurate or precise; B = Not detected substantially above the level reported in the laboratory or field blanks. Samples identified as BED1 were collected after the first carbon bed. Samples identified as BED2 were collected after the second carbon bed and represent the treated water. All other samples collected were prior to Chemours treatment. Samples identified with -D or -DUP are duplicate samples. Starting with the 3Q20 samples, the samples are analyzed by USEPA Method 537.1. Prior to 3Q20, the samples were analyzed by a modified method 537. QREP = Qualification Re-Evaluation Program. OMM = Operation, Maintenance, and Monitoring. PWS = Public Water Service. NJDEP = New Jersey Department of Environmental Protection.

Table 3. Residential Granular Activated Carbon (GAC) Treatment Systems Removed or Transferred Ownership– Chemours Chambers Works, Deepwater, New Jersey

| Field Sample ID | Date | PFOA | PFOS | PFNA | Comments |
|---------------------|------------|---------|---------|---------|--|
| Location: 99 | | | | | |
| BED1 | 1/25/2023 | <0.0020 | <0.0020 | <0.0020 | New well installed (Regulatory Location ID #699). Not qualified so GAC removed 05/18/2023. Well decommissioned according to NJ Data Miner. |
| BED1 | 10/20/2022 | <0.0020 | <0.0020 | <0.0020 | |
| PT | 7/18/2022 | 0.046 | 0.020 | 0.032 | |
| BED1 | 7/18/2022 | <0.0020 | <0.0020 | <0.0020 | |
| BED1 | 4/14/2022 | <0.0020 | <0.0020 | <0.0020 | Carbon Changeout 02/24/2022 - 5yr. |
| BED1 | 1/20/2022 | <0.0020 | <0.0020 | <0.0020 | |
| BED1 | 10/18/2021 | <0.0020 | <0.0020 | <0.0020 | |
| PT | 7/22/2021 | 0.043 | 0.019 | 0.028 | |
| BED1 | 7/22/2021 | <0.0020 | <0.0020 | <0.0020 | |
| BED1 | 4/29/2021 | <0.0020 | <0.0020 | <0.0020 | |
| BED1 | 2/4/2021 | <0.0020 | <0.0020 | <0.0020 | |
| BED1 | 10/29/2020 | <0.0020 | <0.0020 | <0.0020 | |
| PT | 8/31/2020 | 0.033 | 0.0081 | 0.021 | |
| BED1 | 8/31/2020 | <0.0020 | <0.0020 | <0.0020 | |
| BED1 | 6/16/2020 | <0.0020 | <0.0020 | <0.0020 | |
| BED1 | 2/10/2020 | <0.0020 | <0.0020 | <0.0020 | |

Concentrations are in micrograms per liter (ug/L). Concentrations are rounded by the laboratory and reported to two significant figures. For samples collected prior to 10/1/2013, results for PFOA are reported under the following protocol: ND < LOD < NQ < LOQ where ND = Not Detected, NQ = Not Quantifiable, LOD = Limit of Detection, LOQ = Limit of Quantitation; the LOD/LOQ may have varied by instrument and quarter. For samples collected after 10/1/2013, samples are reported to a reporting limit (RL) of 0.0050 ug/L for PFOA. For samples collected after 6/30/2016, each target compound RL is 0.0020 ug/L. J = Analyte present, reported value may not be accurate or precise; UJ = Not detected, reporting limit may not be accurate or precise; B = Not detected substantially above the level reported in the laboratory or field blanks. Samples identified as BED1 were collected after the first carbon bed. Samples identified as BED2 were collected after the second carbon bed and represent the treated water. All other samples collected were prior to Chemours treatment. Samples identified with -D or -DUP are duplicate samples. Starting with the 3Q20 samples, the samples are analyzed by USEPA Method 537.1. Prior to 3Q20, the samples were analyzed by a modified method 537. QREP = Qualification Re-Evaluation Program. OMM = Operation, Maintenance, and Monitoring. PWS = Public Water Service. NJDEP = New Jersey Department of Environmental Protection.

Table 3. Residential Granular Activated Carbon (GAC) Treatment Systems Removed or Transferred Ownership– Chemours Chambers Works, Deepwater, New Jersey

| Field Sample ID | Date | PFOA | PFOS | PFNA | Comments |
|-----------------|------------|---------|---------|---------|--|
| BED1 | 10/30/2019 | <0.0020 | <0.0020 | <0.0020 | |
| PT | 8/27/2019 | 0.065 | 0.021 | 0.033 | |
| BED1 | 8/27/2019 | <0.0020 | <0.0020 | <0.0020 | |
| BED1 | 5/15/2019 | <0.0020 | <0.0020 | <0.0020 | |
| BED1 | 3/15/2019 | <0.0020 | <0.0020 | <0.0020 | |
| BED1 | 12/10/2018 | <0.0020 | <0.0020 | <0.0020 | |
| PT | 9/5/2018 | 0.059 | 0.011 | 0.030 | |
| BED1 | 9/5/2018 | <0.0020 | <0.0020 | <0.0020 | |
| BED1 | 6/5/2018 | <0.0020 | <0.0020 | <0.0020 | |
| BED1 | 3/6/2018 | <0.0020 | <0.0020 | <0.0020 | |
| BED1-DUP | 3/6/2018 | <0.0020 | <0.0020 | <0.0020 | |
| BED1 | 10/31/2017 | <0.0020 | <0.0020 | <0.0020 | |
| PT | 9/7/2017 | 0.094 | 0.003 | 0.0049 | Results do not meet operational trend of PT>BED1>BED2. |
| BED1 | 9/7/2017 | <0.0020 | <0.0020 | 0.0034 | Results do not meet operational trend of PT>BED1>BED2. |
| BED2 | 9/7/2017 | 0.073 | 0.022 | 0.035 | Results do not meet operational trend of PT>BED1>BED2. |
| BED1 | 6/14/2017 | <0.0020 | <0.0020 | <0.0020 | |
| BED1 | 3/17/2017 | <0.0020 | <0.0020 | <0.0020 | |
| | 7/14/2016 | 0.097 | 0.021 | 0.036 | GAC installed 11/07/2016. |

Concentrations are in micrograms per liter (ug/L). Concentrations are rounded by the laboratory and reported to two significant figures. For samples collected prior to 10/1/2013, results for PFOA are reported under the following protocol: ND < LOD < NQ < LOQ where ND = Not Detected, NQ = Not Quantifiable, LOD = Limit of Detection, LOQ = Limit of Quantitation; the LOD/LOQ may have varied by instrument and quarter. For samples collected after 10/1/2013, samples are reported to a reporting limit (RL) of 0.0050 ug/L for PFOA. For samples collected after 6/30/2016, each target compound RL is 0.0020 ug/L. J = Analyte present, reported value may not be accurate or precise; UJ = Not detected, reporting limit may not be accurate or precise; B = Not detected substantially above the level reported in the laboratory or field blanks. Samples identified as BED1 were collected after the first carbon bed. Samples identified as BED2 were collected after the second carbon bed and represent the treated water. All other samples collected were prior to Chemours treatment. Samples identified with -D or -DUP are duplicate samples. Starting with the 3Q20 samples, the samples are analyzed by USEPA Method 537.1. Prior to 3Q20, the samples were analyzed by a modified method 537. QREP = Qualification Re-Evaluation Program. OMM = Operation, Maintenance, and Monitoring. PWS = Public Water Service. NJDEP = New Jersey Department of Environmental Protection.

Table 3. Residential Granular Activated Carbon (GAC) Treatment Systems Removed or Transferred Ownership– Chemours Chambers Works, Deepwater, New Jersey

| Field Sample ID | Date | PFOA | PFOS | PFNA | Comments |
|----------------------|------------|---------|---------|---------|--|
| | 5/21/2009 | 0.18 | | | |
| Location: 121 | | | | | |
| BED1 | 11/5/2021 | <0.0020 | <0.0020 | <0.0020 | New well installed (Regulatory Location ID #647). Not qualified so GAC removed 03/29/2022. Well decommissioned according to NJ Data Miner. |
| PT | 8/24/2021 | 0.071 | 0.0034 | 0.0091 | |
| BED1 | 8/24/2021 | <0.0020 | <0.0020 | <0.0020 | |
| BED1 | 6/21/2021 | <0.0020 | <0.0020 | <0.0020 | |
| BED1 | 3/22/2021 | <0.0020 | <0.0020 | <0.0020 | |
| BED1-DUP | 3/22/2021 | <0.0020 | <0.0020 | <0.0020 | |
| BED1 | 11/11/2020 | <0.0020 | <0.0020 | <0.0020 | |
| PT | 9/3/2020 | 0.069 | 0.0033 | 0.0093 | |
| BED1 | 9/3/2020 | <0.0020 | <0.0020 | <0.0020 | |
| BED1 | 6/22/2020 | <0.0020 | <0.0020 | <0.0020 | |
| BED1 | 2/17/2020 | <0.0020 | <0.0020 | <0.0020 | |
| BED1 | 11/8/2019 | <0.0020 | <0.0020 | <0.0020 | |
| PT | 8/30/2019 | 0.08 | 0.0032 | 0.007 | |
| BED1 | 8/30/2019 | <0.0020 | <0.0020 | <0.0020 | |
| BED1 | 5/24/2019 | <0.0020 | <0.0020 | <0.0020 | |

Concentrations are in micrograms per liter (ug/L). Concentrations are rounded by the laboratory and reported to two significant figures. For samples collected prior to 10/1/2013, results for PFOA are reported under the following protocol: ND < LOD < NQ < LOQ where ND = Not Detected, NQ = Not Quantifiable, LOD = Limit of Detection, LOQ = Limit of Quantitation; the LOD/LOQ may have varied by instrument and quarter. For samples collected after 10/1/2013, samples are reported to a reporting limit (RL) of 0.0050 ug/L for PFOA. For samples collected after 6/30/2016, each target compound RL is 0.0020 ug/L. J = Analyte present, reported value may not be accurate or precise; UJ = Not detected, reporting limit may not be accurate or precise; B = Not detected substantially above the level reported in the laboratory or field blanks. Samples identified as BED1 were collected after the first carbon bed. Samples identified as BED2 were collected after the second carbon bed and represent the treated water. All other samples collected were prior to Chemours treatment. Samples identified with -D or -DUP are duplicate samples. Starting with the 3Q20 samples, the samples are analyzed by USEPA Method 537.1. Prior to 3Q20, the samples were analyzed by a modified method 537. QREP = Qualification Re-Evaluation Program. OMM = Operation, Maintenance, and Monitoring. PWS = Public Water Service. NJDEP = New Jersey Department of Environmental Protection.

Table 3. Residential Granular Activated Carbon (GAC) Treatment Systems Removed or Transferred Ownership– Chemours Chambers Works, Deepwater, New Jersey

| Field Sample ID | Date | PFOA | PFOS | PFNA | Comments |
|----------------------|------------|---------|----------|---------|---|
| BED1 | 3/15/2019 | <0.0020 | <0.0020 | <0.0020 | |
| BED1 | 12/6/2018 | <0.0020 | <0.0020 | <0.0020 | |
| PT | 9/10/2018 | 0.080 | 0.0024 | 0.0063 | |
| BED1 | 9/10/2018 | <0.0020 | <0.0020 | <0.0020 | |
| BED1 | 6/21/2018 | <0.0020 | <0.0020 | <0.0020 | |
| BED1 | 3/22/2018 | <0.0020 | <0.0020 | <0.0020 | |
| BED1 | 12/21/2017 | <0.0020 | <0.0020 | <0.0020 | |
| PT | 8/25/2017 | 0.088 | 0.0027 B | 0.0059 | |
| BED1 | 8/25/2017 | <0.0020 | <0.0020 | <0.0020 | |
| BED1 | 6/21/2017 | <0.0020 | <0.0020 | <0.0020 | |
| BED1 | 3/27/2017 | <0.0020 | <0.0020 | <0.0020 | |
| | 7/14/2016 | 0.08 | 0.0025 | 0.0042 | GAC installed 12/27/2016. |
| Location: 127 | | | | | |
| BED1 | 5/19/2022 | <0.0020 | <0.0020 | <0.0020 | Carbon Changeout 03/09/2022 - 5yr. Home is going to be demolished. GAC removed 10/26/2022 at owner's request. |
| BED1 | 2/22/2022 | <0.0020 | <0.0020 | <0.0020 | |
| BED1 | 11/22/2021 | <0.0020 | <0.0020 | <0.0020 | |
| PT | 9/2/2021 | 0.053 | 0.0021 J | 0.016 | |
| BED1 | 9/2/2021 | <0.0020 | <0.0020 | <0.0020 | |

Concentrations are in micrograms per liter (ug/L). Concentrations are rounded by the laboratory and reported to two significant figures. For samples collected prior to 10/1/2013, results for PFOA are reported under the following protocol: ND < LOD < NQ < LOQ where ND = Not Detected, NQ = Not Quantifiable, LOD = Limit of Detection, LOQ = Limit of Quantitation; the LOD/LOQ may have varied by instrument and quarter. For samples collected after 10/1/2013, samples are reported to a reporting limit (RL) of 0.0050 ug/L for PFOA. For samples collected after 6/30/2016, each target compound RL is 0.0020 ug/L. J = Analyte present, reported value may not be accurate or precise; UJ = Not detected, reporting limit may not be accurate or precise; B = Not detected substantially above the level reported in the laboratory or field blanks. Samples identified as BED1 were collected after the first carbon bed. Samples identified as BED2 were collected after the second carbon bed and represent the treated water. All other samples collected were prior to Chemours treatment. Samples identified with -D or -DUP are duplicate samples. Starting with the 3Q20 samples, the samples are analyzed by USEPA Method 537.1. Prior to 3Q20, the samples were analyzed by a modified method 537. QREP = Qualification Re-Evaluation Program. OMM = Operation, Maintenance, and Monitoring. PWS = Public Water Service. NJDEP = New Jersey Department of Environmental Protection.

Table 3. Residential Granular Activated Carbon (GAC) Treatment Systems Removed or Transferred Ownership– Chemours Chambers Works, Deepwater, New Jersey

| Field Sample ID | Date | PFOA | PFOS | PFNA | Comments |
|-----------------|------------|---------|---------|---------|----------|
| BED1 | 4/30/2021 | <0.0020 | <0.0020 | <0.0020 | |
| BED1 | 2/10/2021 | <0.0020 | <0.0020 | <0.0020 | |
| BED1 | 11/2/2020 | <0.0020 | <0.0020 | <0.0020 | |
| PT | 8/31/2020 | 0.054 | 0.0020 | 0.014 | |
| BED1 | 8/31/2020 | <0.0020 | <0.0020 | <0.0020 | |
| BED1 | 6/17/2020 | <0.0020 | <0.0020 | <0.0020 | |
| BED1 | 2/5/2020 | <0.0020 | <0.0020 | <0.0020 | |
| BED1 | 10/24/2019 | <0.0020 | <0.0020 | <0.0020 | |
| PT | 8/2/2019 | 0.069 | 0.0021 | 0.014 | |
| BED1 | 8/2/2019 | <0.0020 | <0.0020 | <0.0020 | |
| BED1 | 4/18/2019 | <0.0020 | <0.0020 | <0.0020 | |
| BED1 | 2/8/2019 | <0.0020 | <0.0020 | <0.0020 | |
| BED1 | 11/9/2018 | <0.0020 | <0.0020 | <0.0020 | |
| PT | 8/7/2018 | 0.074 | 0.0020 | 0.013 | |
| BED1 | 8/7/2018 | <0.0020 | <0.0020 | <0.0020 | |
| BED1 | 5/8/2018 | <0.0020 | <0.0020 | <0.0020 | |
| BED1 | 3/16/2018 | <0.0020 | <0.0020 | <0.0020 | |
| BED1 | 12/12/2017 | <0.0020 | <0.0020 | <0.0020 | |

Concentrations are in micrograms per liter (ug/L). Concentrations are rounded by the laboratory and reported to two significant figures. For samples collected prior to 10/1/2013, results for PFOA are reported under the following protocol: ND < LOD < NQ < LOQ where ND = Not Detected, NQ = Not Quantifiable, LOD = Limit of Detection, LOQ = Limit of Quantitation; the LOD/LOQ may have varied by instrument and quarter. For samples collected after 10/1/2013, samples are reported to a reporting limit (RL) of 0.0050 ug/L for PFOA. For samples collected after 6/30/2016, each target compound RL is 0.0020 ug/L. J = Analyte present, reported value may not be accurate or precise; UJ = Not detected, reporting limit may not be accurate or precise; B = Not detected substantially above the level reported in the laboratory or field blanks. Samples identified as BED1 were collected after the first carbon bed. Samples identified as BED2 were collected after the second carbon bed and represent the treated water. All other samples collected were prior to Chemours treatment. Samples identified with -D or -DUP are duplicate samples. Starting with the 3Q20 samples, the samples are analyzed by USEPA Method 537.1. Prior to 3Q20, the samples were analyzed by a modified method 537. QREP = Qualification Re-Evaluation Program. OMM = Operation, Maintenance, and Monitoring. PWS = Public Water Service. NJDEP = New Jersey Department of Environmental Protection.

Table 3. Residential Granular Activated Carbon (GAC) Treatment Systems Removed or Transferred Ownership– Chemours Chambers Works, Deepwater, New Jersey

| Field Sample ID | Date | PFOA | PFOS | PFNA | Comments |
|----------------------|------------|---------|----------|---------|--|
| PT | 9/11/2017 | 0.073 | 0.0026 | 0.011 | |
| BED1 | 9/11/2017 | <0.0020 | <0.0020 | <0.0020 | |
| BED1 | 6/20/2017 | <0.0020 | <0.0020 | <0.0020 | |
| BED1 | 3/27/2017 | <0.0020 | <0.0020 | <0.0020 | |
| | 9/26/2016 | 0.084 | 0.0021 J | 0.0085 | GAC installed 12/14/2016. |
| -DUP | 9/26/2016 | 0.083 | 0.0053 J | 0.0088 | GAC installed 12/14/2016. |
| Location: 151 | | | | | |
| BED1 | 6/6/2019 | <0.0020 | <0.0020 | <0.0020 | PWS connection 06/13/2019. GAC removed 06/21/2019. |
| BED1-DUP | 6/6/2019 | <0.0020 | <0.0020 | <0.0020 | PWS connection 06/13/2019. GAC removed 06/21/2019. |
| BED1 | 2/1/2019 | <0.0020 | <0.0020 | <0.0020 | |
| BED1 | 10/30/2018 | <0.0020 | <0.0020 | <0.0020 | |
| PT | 7/13/2018 | 0.020 | <0.0020 | <0.0020 | |
| BED1 | 7/13/2018 | <0.0020 | <0.0020 | <0.0020 | |
| BED1 | 4/30/2018 | <0.0020 | <0.0020 | <0.0020 | |
| | 2/20/2017 | 0.02 B | <0.0020 | <0.0020 | GAC installed 11/21/2017. |
| Location: 191 | | | | | |
| BED1 | 11/12/2018 | <0.0020 | <0.0020 | <0.0020 | New well installed (Regulatory Location ID #399). Not qualified so GAC removed 06/20/2019. |

Concentrations are in micrograms per liter (ug/L). Concentrations are rounded by the laboratory and reported to two significant figures. For samples collected prior to 10/1/2013, results for PFOA are reported under the following protocol: ND < LOD < NQ < LOQ where ND = Not Detected, NQ = Not Quantifiable, LOD = Limit of Detection, LOQ = Limit of Quantitation; the LOD/LOQ may have varied by instrument and quarter. For samples collected after 10/1/2013, samples are reported to a reporting limit (RL) of 0.0050 ug/L for PFOA. For samples collected after 6/30/2016, each target compound RL is 0.0020 ug/L. J = Analyte present, reported value may not be accurate or precise; UJ = Not detected, reporting limit may not be accurate or precise; B = Not detected substantially above the level reported in the laboratory or field blanks. Samples identified as BED1 were collected after the first carbon bed. Samples identified as BED2 were collected after the second carbon bed and represent the treated water. All other samples collected were prior to Chemours treatment. Samples identified with -D or -DUP are duplicate samples. Starting with the 3Q20 samples, the samples are analyzed by USEPA Method 537.1. Prior to 3Q20, the samples were analyzed by a modified method 537. QREP = Qualification Re-Evaluation Program. OMM = Operation, Maintenance, and Monitoring. PWS = Public Water Service. NJDEP = New Jersey Department of Environmental Protection.

Table 3. Residential Granular Activated Carbon (GAC) Treatment Systems Removed or Transferred Ownership– Chemours Chambers Works, Deepwater, New Jersey

| Field Sample ID | Date | PFOA | PFOS | PFNA | Comments |
|----------------------|------------|---------|---------|---------|--|
| PT | 8/14/2018 | 0.070 | 0.0046 | 0.015 | |
| BED1 | 8/14/2018 | <0.0020 | <0.0020 | <0.0020 | |
| BED1 | 5/16/2018 | <0.0020 | <0.0020 | <0.0020 | |
| BED1 | 3/14/2018 | <0.0020 | <0.0020 | <0.0020 | |
| BED1 | 12/12/2017 | <0.0020 | <0.0020 | <0.0020 | Carbon Changeout 12/08/2017 - Fe. |
| | 7/12/2017 | 0.071 | 0.0053 | 0.016 | GAC installed 09/08/2017. |
| Location: 210 | | | | | |
| BED1 | 5/17/2022 | <0.0020 | <0.0020 | <0.0020 | New well installed (Regulatory Location ID #679). Qualified for treatment so GAC System transferred to new well. |
| BED1 | 2/16/2022 | <0.0020 | <0.0020 | <0.0020 | |
| BED1 | 11/15/2021 | <0.0020 | <0.0020 | <0.0020 | |
| PT | 8/30/2021 | 0.067 | 0.0071 | 0.013 | |
| BED1 | 8/30/2021 | <0.0020 | <0.0020 | <0.0020 | |
| BED1 | 6/7/2021 | <0.0020 | <0.0020 | <0.0020 | |
| BED1-DUP | 6/7/2021 | <0.0020 | <0.0020 | <0.0020 | |
| BED1 | 3/10/2021 | <0.0020 | <0.0020 | <0.0020 | |
| BED1 | 11/16/2020 | <0.0020 | <0.0020 | <0.0020 | |
| PT | 9/9/2020 | 0.064 | 0.0052 | 0.0084 | |
| BED1 | 9/9/2020 | <0.0020 | <0.0020 | <0.0020 | |

Concentrations are in micrograms per liter (ug/L). Concentrations are rounded by the laboratory and reported to two significant figures. For samples collected prior to 10/1/2013, results for PFOA are reported under the following protocol: ND < LOD < NQ < LOQ where ND = Not Detected, NQ = Not Quantifiable, LOD = Limit of Detection, LOQ = Limit of Quantitation; the LOD/LOQ may have varied by instrument and quarter. For samples collected after 10/1/2013, samples are reported to a reporting limit (RL) of 0.0050 ug/L for PFOA. For samples collected after 6/30/2016, each target compound RL is 0.0020 ug/L. J = Analyte present, reported value may not be accurate or precise; UJ = Not detected, reporting limit may not be accurate or precise; B = Not detected substantially above the level reported in the laboratory or field blanks. Samples identified as BED1 were collected after the first carbon bed. Samples identified as BED2 were collected after the second carbon bed and represent the treated water. All other samples collected were prior to Chemours treatment. Samples identified with -D or -DUP are duplicate samples. Starting with the 3Q20 samples, the samples are analyzed by USEPA Method 537.1. Prior to 3Q20, the samples were analyzed by a modified method 537. QREP = Qualification Re-Evaluation Program. OMM = Operation, Maintenance, and Monitoring. PWS = Public Water Service. NJDEP = New Jersey Department of Environmental Protection.

Table 3. Residential Granular Activated Carbon (GAC) Treatment Systems Removed or Transferred Ownership– Chemours Chambers Works, Deepwater, New Jersey

| Field Sample ID | Date | PFOA | PFOS | PFNA | Comments |
|----------------------|------------|---------|---------|---------|---|
| BED1 | 6/19/2020 | <0.0020 | <0.0020 | <0.0020 | |
| BED1 | 3/6/2020 | <0.0020 | <0.0020 | <0.0020 | |
| BED1 | 11/22/2019 | <0.0020 | <0.0020 | <0.0020 | |
| PT | 8/23/2019 | 0.055 | 0.0047 | 0.0064 | |
| BED1 | 8/23/2019 | <0.0020 | <0.0020 | <0.0020 | |
| BED1 | 4/30/2019 | <0.0020 | <0.0020 | <0.0020 | |
| BED1 | 2/22/2019 | <0.0020 | <0.0020 | <0.0020 | |
| BED1 | 11/14/2018 | <0.0020 | <0.0020 | <0.0020 | |
| PT | 8/23/2018 | 0.056 | 0.0077 | 0.0094 | |
| BED1 | 8/23/2018 | <0.0020 | <0.0020 | <0.0020 | |
| | 10/27/2017 | 0.068 | 0.0058 | 0.0074 | GAC installed 04/30/2018. |
| Location: 221 | | | | | |
| PT | 9/24/2018 | 0.050 | 0.0047 | 0.0029 | GAC removed 10/19/2018 at owner's request. Permanent bottled water. |
| BED1 | 9/24/2018 | <0.0020 | <0.0020 | <0.0020 | GAC removed 10/19/2018 at owner's request. Permanent bottled water. |
| BED1 | 4/18/2018 | <0.0020 | <0.0020 | <0.0020 | |
| | 11/3/2017 | 0.046 | 0.0053 | 0.0024 | GAC installed 02/21/2018. |

Concentrations are in micrograms per liter (ug/L). Concentrations are rounded by the laboratory and reported to two significant figures. For samples collected prior to 10/1/2013, results for PFOA are reported under the following protocol: ND < LOD < NQ < LOQ where ND = Not Detected, NQ = Not Quantifiable, LOD = Limit of Detection, LOQ = Limit of Quantitation; the LOD/LOQ may have varied by instrument and quarter. For samples collected after 10/1/2013, samples are reported to a reporting limit (RL) of 0.0050 ug/L for PFOA. For samples collected after 6/30/2016, each target compound RL is 0.0020 ug/L. J = Analyte present, reported value may not be accurate or precise; UJ = Not detected, reporting limit may not be accurate or precise; B = Not detected substantially above the level reported in the laboratory or field blanks. Samples identified as BED1 were collected after the first carbon bed. Samples identified as BED2 were collected after the second carbon bed and represent the treated water. All other samples collected were prior to Chemours treatment. Samples identified with -D or -DUP are duplicate samples. Starting with the 3Q20 samples, the samples are analyzed by USEPA Method 537.1. Prior to 3Q20, the samples were analyzed by a modified method 537. QREP = Qualification Re-Evaluation Program. OMM = Operation, Maintenance, and Monitoring. PWS = Public Water Service. NJDEP = New Jersey Department of Environmental Protection.

Table 3. Residential Granular Activated Carbon (GAC) Treatment Systems Removed or Transferred Ownership– Chemours Chambers Works, Deepwater, New Jersey

| Field Sample ID | Date | PFOA | PFOS | PFNA | Comments |
|----------------------|------------|---------|---------|---------|--|
| Location: 232 | | | | | |
| BED1 | 5/4/2021 | 0.0087 | <0.0020 | <0.0020 | Carbon Changeout 06/10/2021 - results driven. PWS connection 06/25/2021. GAC removed 06/25/2021. Well decommissioned 08/12/2021. |
| BED2 | 5/4/2021 | 0.0022 | <0.0020 | <0.0020 | Carbon Changeout 06/10/2021 - results driven. PWS connection 06/25/2021. GAC removed 06/25/2021. Well decommissioned 08/12/2021. |
| BED1 | 2/9/2021 | 0.0048 | <0.0020 | <0.0020 | |
| BED2 | 2/9/2021 | <0.0020 | <0.0020 | <0.0020 | |
| BED1 | 11/3/2020 | 0.0051 | <0.0020 | <0.0020 | |
| PT | 9/2/2020 | 0.10 | 0.0021 | 0.012 | |
| BED1 | 9/2/2020 | 0.0038 | <0.0020 | <0.0020 | |
| BED1 | 6/22/2020 | 0.0085 | <0.0020 | <0.0020 | |
| BED1 | 3/16/2020 | 0.0051 | <0.0020 | <0.0020 | |
| BED1 | 11/25/2019 | <0.0020 | <0.0020 | <0.0020 | |
| PT | 8/29/2019 | 0.13 | 0.0023 | 0.016 | |
| BED1 | 8/29/2019 | <0.0020 | <0.0020 | <0.0020 | |
| BED1 | 5/1/2019 | <0.0020 | <0.0020 | <0.0020 | |
| BED1 | 2/21/2019 | <0.0020 | <0.0020 | <0.0020 | |
| BED1 | 10/30/2018 | <0.0020 | <0.0020 | <0.0020 | |

Concentrations are in micrograms per liter (ug/L). Concentrations are rounded by the laboratory and reported to two significant figures. For samples collected prior to 10/1/2013, results for PFOA are reported under the following protocol: ND < LOD < NQ < LOQ where ND = Not Detected, NQ = Not Quantifiable, LOD = Limit of Detection, LOQ = Limit of Quantitation; the LOD/LOQ may have varied by instrument and quarter. For samples collected after 10/1/2013, samples are reported to a reporting limit (RL) of 0.0050 ug/L for PFOA. For samples collected after 6/30/2016, each target compound RL is 0.0020 ug/L. J = Analyte present, reported value may not be accurate or precise; UJ = Not detected, reporting limit may not be accurate or precise; B = Not detected substantially above the level reported in the laboratory or field blanks. Samples identified as BED1 were collected after the first carbon bed. Samples identified as BED2 were collected after the second carbon bed and represent the treated water. All other samples collected were prior to Chemours treatment. Samples identified with -D or -DUP are duplicate samples. Starting with the 3Q20 samples, the samples are analyzed by USEPA Method 537.1. Prior to 3Q20, the samples were analyzed by a modified method 537. QREP = Qualification Re-Evaluation Program. OMM = Operation, Maintenance, and Monitoring. PWS = Public Water Service. NJDEP = New Jersey Department of Environmental Protection.

Table 3. Residential Granular Activated Carbon (GAC) Treatment Systems Removed or Transferred Ownership– Chemours Chambers Works, Deepwater, New Jersey

| Field Sample ID | Date | PFOA | PFOS | PFNA | Comments |
|----------------------|------------|---------|---------|---------|---|
| PT | 7/24/2018 | 0.15 | 0.0025 | 0.010 | |
| BED1 | 7/24/2018 | <0.0020 | <0.0020 | <0.0020 | |
| BED1 | 5/3/2018 | <0.0020 | <0.0020 | <0.0020 | |
| | 11/20/2017 | 0.063 | 0.0024 | 0.0047 | GAC installed 02/23/2018. |
| Location: 243 | | | | | |
| BED1 | 5/16/2023 | <0.0020 | <0.0020 | <0.0020 | Carbon Changeout 05/16/2023 - 5yr. New well installed (Regulatory Location ID #705). Qualified for treatment so GAC System transferred to new well. Well decommissioned according to NJ Data Miner. |
| BED1 | 1/11/2023 | <0.0020 | <0.0020 | <0.0020 | |
| BED1 | 10/10/2022 | <0.0020 | <0.0020 | <0.0020 | |
| PT | 7/26/2022 | 0.056 | 0.010 | 0.013 | |
| BED1 | 7/26/2022 | <0.0020 | <0.0020 | <0.0020 | |
| BED1 | 4/20/2022 | <0.0020 | <0.0020 | <0.0020 | |
| BED1-DUP | 4/20/2022 | <0.0020 | <0.0020 | <0.0020 | |
| BED1 | 1/24/2022 | <0.0020 | <0.0020 | <0.0020 | |
| BED1 | 10/22/2021 | <0.0020 | <0.0020 | <0.0020 | |
| PT | 8/16/2021 | 0.065 | 0.018 | 0.016 | |
| BED1 | 8/16/2021 | <0.0020 | <0.0020 | <0.0020 | |
| BED1-DUP | 8/16/2021 | <0.0020 | <0.0020 | <0.0020 | |

Concentrations are in micrograms per liter (ug/L). Concentrations are rounded by the laboratory and reported to two significant figures. For samples collected prior to 10/1/2013, results for PFOA are reported under the following protocol: ND < LOD < NQ < LOQ where ND = Not Detected, NQ = Not Quantifiable, LOD = Limit of Detection, LOQ = Limit of Quantitation; the LOD/LOQ may have varied by instrument and quarter. For samples collected after 10/1/2013, samples are reported to a reporting limit (RL) of 0.0050 ug/L for PFOA. For samples collected after 6/30/2016, each target compound RL is 0.0020 ug/L. J = Analyte present, reported value may not be accurate or precise; UJ = Not detected, reporting limit may not be accurate or precise; B = Not detected substantially above the level reported in the laboratory or field blanks. Samples identified as BED1 were collected after the first carbon bed. Samples identified as BED2 were collected after the second carbon bed and represent the treated water. All other samples collected were prior to Chemours treatment. Samples identified with -D or -DUP are duplicate samples. Starting with the 3Q20 samples, the samples are analyzed by USEPA Method 537.1. Prior to 3Q20, the samples were analyzed by a modified method 537. QREP = Qualification Re-Evaluation Program. OMM = Operation, Maintenance, and Monitoring. PWS = Public Water Service. NJDEP = New Jersey Department of Environmental Protection.

Table 3. Residential Granular Activated Carbon (GAC) Treatment Systems Removed or Transferred Ownership– Chemours Chambers Works, Deepwater, New Jersey

| Field Sample ID | Date | PFOA | PFOS | PFNA | Comments |
|-----------------|------------|---------|---------|---------|----------|
| BED1 | 5/5/2021 | <0.0020 | <0.0020 | <0.0020 | |
| BED1 | 2/10/2021 | <0.0020 | <0.0020 | <0.0020 | |
| BED1 | 11/3/2020 | <0.0020 | <0.0020 | <0.0020 | |
| PT | 9/2/2020 | 0.058 | 0.0096 | 0.010 | |
| BED1 | 9/2/2020 | <0.0020 | <0.0020 | <0.0020 | |
| BED1 | 6/19/2020 | <0.0020 | <0.0020 | <0.0020 | |
| BED1 | 2/7/2020 | <0.0020 | <0.0020 | <0.0020 | |
| BED1 | 10/31/2019 | <0.0020 | <0.0020 | <0.0020 | |
| PT | 8/29/2019 | 0.057 | 0.011 | 0.011 | |
| BED1 | 8/29/2019 | <0.0020 | <0.0020 | <0.0020 | |
| BED1-DUP | 8/29/2019 | <0.0020 | <0.0020 | <0.0020 | |
| BED1 | 5/23/2019 | <0.0020 | <0.0020 | <0.0020 | |
| BED1-DUP | 5/23/2019 | <0.0020 | <0.0020 | <0.0020 | |
| BED1 | 2/21/2019 | <0.0020 | <0.0020 | <0.0020 | |
| BED1 | 11/5/2018 | <0.0020 | <0.0020 | <0.0020 | |
| PT | 7/26/2018 | 0.065 | 0.014 | 0.012 | |
| BED1 | 7/26/2018 | <0.0020 | <0.0020 | <0.0020 | |
| BED1 | 4/25/2018 | <0.0020 | <0.0020 | <0.0020 | |

Concentrations are in micrograms per liter (ug/L). Concentrations are rounded by the laboratory and reported to two significant figures. For samples collected prior to 10/1/2013, results for PFOA are reported under the following protocol: ND < LOD < NQ < LOQ where ND = Not Detected, NQ = Not Quantifiable, LOD = Limit of Detection, LOQ = Limit of Quantitation; the LOD/LOQ may have varied by instrument and quarter. For samples collected after 10/1/2013, samples are reported to a reporting limit (RL) of 0.0050 ug/L for PFOA. For samples collected after 6/30/2016, each target compound RL is 0.0020 ug/L. J = Analyte present, reported value may not be accurate or precise; UJ = Not detected, reporting limit may not be accurate or precise; B = Not detected substantially above the level reported in the laboratory or field blanks. Samples identified as BED1 were collected after the first carbon bed. Samples identified as BED2 were collected after the second carbon bed and represent the treated water. All other samples collected were prior to Chemours treatment. Samples identified with -D or -DUP are duplicate samples. Starting with the 3Q20 samples, the samples are analyzed by USEPA Method 537.1. Prior to 3Q20, the samples were analyzed by a modified method 537. QREP = Qualification Re-Evaluation Program. OMM = Operation, Maintenance, and Monitoring. PWS = Public Water Service. NJDEP = New Jersey Department of Environmental Protection.

Table 3. Residential Granular Activated Carbon (GAC) Treatment Systems Removed or Transferred Ownership– Chemours Chambers Works, Deepwater, New Jersey

| Field Sample ID | Date | PFOA | PFOS | PFNA | Comments |
|----------------------|------------|------------|---------|------------|---|
| | 11/30/2017 | 0.061 | 0.011 | 0.011 | GAC installed 03/27/2018. |
| Location: 245 | | | | | |
| -DUP | 7/28/2022 | 0.0082 | <0.0020 | <0.0020 | |
| | 7/28/2022 | 0.0080 | <0.0020 | <0.0020 | |
| | 8/2/2021 | 0.0042 | <0.0020 | <0.0020 | Well resampled and not qualified. Well included in QREP. |
| | 4/14/2021 | <0.0020 UJ | <0.0020 | <0.0020 UJ | Well resampled and not qualified. Permanent bottled water stopped. |
| -DUP | 4/14/2021 | <0.0020 | <0.0020 | <0.0020 | Well resampled and not qualified. Permanent bottled water stopped. |
| PT | 9/3/2019 | 0.034 | <0.0020 | 0.0049 | GAC removed 11/19/2019 at owner's request. Permanent bottled water. |
| BED1 | 9/3/2019 | <0.0020 | <0.0020 | <0.0020 | GAC removed 11/19/2019 at owner's request. Permanent bottled water. |
| BED1 | 6/7/2019 | <0.0020 | <0.0020 | <0.0020 | |
| BED1 | 2/26/2019 | <0.0020 | <0.0020 | <0.0020 | |
| BED1 | 11/9/2018 | <0.0020 | <0.0020 | <0.0020 | |
| PT | 8/10/2018 | 0.027 | <0.0020 | 0.0026 | |
| BED1 | 8/10/2018 | <0.0020 | <0.0020 | <0.0020 | |
| BED1 | 5/4/2018 | <0.0020 | <0.0020 | <0.0020 | |
| | 11/30/2017 | 0.032 | <0.0020 | 0.0036 | GAC installed 03/30/2018. |

Concentrations are in micrograms per liter (ug/L). Concentrations are rounded by the laboratory and reported to two significant figures. For samples collected prior to 10/1/2013, results for PFOA are reported under the following protocol: ND < LOD < NQ < LOQ where ND = Not Detected, NQ = Not Quantifiable, LOD = Limit of Detection, LOQ = Limit of Quantitation; the LOD/LOQ may have varied by instrument and quarter. For samples collected after 10/1/2013, samples are reported to a reporting limit (RL) of 0.0050 ug/L for PFOA. For samples collected after 6/30/2016, each target compound RL is 0.0020 ug/L. J = Analyte present, reported value may not be accurate or precise; UJ = Not detected, reporting limit may not be accurate or precise; B = Not detected substantially above the level reported in the laboratory or field blanks. Samples identified as BED1 were collected after the first carbon bed. Samples identified as BED2 were collected after the second carbon bed and represent the treated water. All other samples collected were prior to Chemours treatment. Samples identified with -D or -DUP are duplicate samples. Starting with the 3Q20 samples, the samples are analyzed by USEPA Method 537.1. Prior to 3Q20, the samples were analyzed by a modified method 537. QREP = Qualification Re-Evaluation Program. OMM = Operation, Maintenance, and Monitoring. PWS = Public Water Service. NJDEP = New Jersey Department of Environmental Protection.

Table 3. Residential Granular Activated Carbon (GAC) Treatment Systems Removed or Transferred Ownership– Chemours Chambers Works, Deepwater, New Jersey

| Field Sample ID | Date | PFOA | PFOS | PFNA | Comments |
|----------------------|------------|---------|---------|---------|---|
| Location: 302 | | | | | |
| PT | 8/20/2019 | 0.034 | 0.0061 | 0.0028 | New well installed (Regulatory Location ID #416). Not qualified so GAC removed 12/05/2019. |
| BED1 | 8/20/2019 | <0.0020 | <0.0020 | <0.0020 | New well installed (Regulatory Location ID #416). Not qualified so GAC removed 12/05/2019. |
| BED1 | 5/21/2019 | <0.0020 | <0.0020 | <0.0020 | |
| BED1 | 2/15/2019 | <0.0020 | <0.0020 | <0.0020 | |
| BED1 | 11/27/2018 | <0.0020 | <0.0020 | <0.0020 | |
| PT | 9/28/2018 | 0.033 | 0.0031 | 0.0022 | |
| BED1 | 9/28/2018 | <0.0020 | 0.0034 | <0.0020 | |
| | 4/25/2018 | 0.04 | 0.0032 | <0.0020 | GAC installed 06/28/2018. |
| Location: 359 | | | | | |
| BED1 | 1/28/2021 | 0.010 | <0.0020 | <0.0020 | GAC removed 11/30/2021 at owner's request. Home demolished for warehouse development. Well decommissioned according to NJ Data Miner. |
| BED2 | 1/28/2021 | <0.0020 | <0.0020 | <0.0020 | GAC removed 11/30/2021 at owner's request. Home demolished for warehouse development. Well decommissioned according to NJ Data Miner. |
| BED1 | 10/15/2020 | 0.019 | <0.0020 | <0.0020 | |
| BED2 | 10/15/2020 | <0.0020 | <0.0020 | <0.0020 | |
| PT | 8/12/2020 | 0.089 | <0.0020 | 0.0038 | |

Concentrations are in micrograms per liter (ug/L). Concentrations are rounded by the laboratory and reported to two significant figures. For samples collected prior to 10/1/2013, results for PFOA are reported under the following protocol: ND < LOD < NQ < LOQ where ND = Not Detected, NQ = Not Quantifiable, LOD = Limit of Detection, LOQ = Limit of Quantitation; the LOD/LOQ may have varied by instrument and quarter. For samples collected after 10/1/2013, samples are reported to a reporting limit (RL) of 0.0050 ug/L for PFOA. For samples collected after 6/30/2016, each target compound RL is 0.0020 ug/L. J = Analyte present, reported value may not be accurate or precise; UJ = Not detected, reporting limit may not be accurate or precise; B = Not detected substantially above the level reported in the laboratory or field blanks. Samples identified as BED1 were collected after the first carbon bed. Samples identified as BED2 were collected after the second carbon bed and represent the treated water. All other samples collected were prior to Chemours treatment. Samples identified with -D or -DUP are duplicate samples. Starting with the 3Q20 samples, the samples are analyzed by USEPA Method 537.1. Prior to 3Q20, the samples were analyzed by a modified method 537. QREP = Qualification Re-Evaluation Program. OMM = Operation, Maintenance, and Monitoring. PWS = Public Water Service. NJDEP = New Jersey Department of Environmental Protection.

Table 3. Residential Granular Activated Carbon (GAC) Treatment Systems Removed or Transferred Ownership– Chemours Chambers Works, Deepwater, New Jersey

| Field Sample ID | Date | PFOA | PFOS | PFNA | Comments |
|----------------------|------------|---------|---------|---------|--|
| BED1 | 8/12/2020 | 0.0032 | <0.0020 | <0.0020 | |
| BED1 | 6/4/2020 | 0.0068 | <0.0020 | <0.0020 | |
| BED1 | 1/23/2020 | 0.0049 | <0.0020 | <0.0020 | |
| BED1 | 10/7/2019 | <0.0020 | <0.0020 | <0.0020 | |
| PT | 7/2/2019 | 0.083 | <0.0020 | 0.0020 | |
| BED1 | 7/2/2019 | <0.0020 | <0.0020 | <0.0020 | |
| BED1 | 4/2/2019 | <0.0020 | <0.0020 | <0.0020 | |
| | 12/11/2018 | 0.067 | <0.0020 | <0.0020 | GAC installed 03/29/2019. |
| Location: 450 | | | | | |
| BED1 | 5/24/2022 | <0.0020 | <0.0020 | <0.0020 | New well installed (Regulatory Location ID #681). Not qualified so GAC removed 10/26/2022. |
| BED1 | 2/9/2022 | <0.0020 | <0.0020 | <0.0020 | |
| BED1 | 11/8/2021 | <0.0020 | <0.0020 | <0.0020 | |
| PT | 8/25/2021 | 0.034 | 0.0022 | 0.0033 | |
| BED1 | 8/25/2021 | <0.0020 | <0.0020 | <0.0020 | |
| BED1 | 6/16/2021 | <0.0020 | <0.0020 | <0.0020 | |
| BED1 | 1/21/2021 | <0.0020 | <0.0020 | <0.0020 | |
| | 8/25/2020 | 0.053 | 0.0059 | 0.0075 | GAC installed 10/28/2020. |

Concentrations are in micrograms per liter (ug/L). Concentrations are rounded by the laboratory and reported to two significant figures. For samples collected prior to 10/1/2013, results for PFOA are reported under the following protocol: ND < LOD < NQ < LOQ where ND = Not Detected, NQ = Not Quantifiable, LOD = Limit of Detection, LOQ = Limit of Quantitation; the LOD/LOQ may have varied by instrument and quarter. For samples collected after 10/1/2013, samples are reported to a reporting limit (RL) of 0.0050 ug/L for PFOA. For samples collected after 6/30/2016, each target compound RL is 0.0020 ug/L. J = Analyte present, reported value may not be accurate or precise; UJ = Not detected, reporting limit may not be accurate or precise; B = Not detected substantially above the level reported in the laboratory or field blanks. Samples identified as BED1 were collected after the first carbon bed. Samples identified as BED2 were collected after the second carbon bed and represent the treated water. All other samples collected were prior to Chemours treatment. Samples identified with -D or -DUP are duplicate samples. Starting with the 3Q20 samples, the samples are analyzed by USEPA Method 537.1. Prior to 3Q20, the samples were analyzed by a modified method 537. QREP = Qualification Re-Evaluation Program. OMM = Operation, Maintenance, and Monitoring. PWS = Public Water Service. NJDEP = New Jersey Department of Environmental Protection.

Table 3. Residential Granular Activated Carbon (GAC) Treatment Systems Removed or Transferred Ownership– Chemours Chambers Works, Deepwater, New Jersey

| Field Sample ID | Date | PFOA | PFOS | PFNA | Comments |
|----------------------|------------|---------|---------|---------|---|
| Location: 466 | | | | | |
| BED1 | 2/13/2023 | <0.0020 | <0.0020 | <0.0020 | New well installed (Regulatory Location ID #703). Not qualified so Chemours OM&M discontinued and GAC ownership transferred to the homeowner per homeowner request. Well decommissioned according to NJ Data Miner. |
| BED1 | 11/17/2022 | <0.0020 | <0.0020 | <0.0020 | Carbon Changeout 11/17/2022 - 5yr. |
| PT | 9/13/2022 | 0.022 | <0.0020 | <0.0020 | |
| BED1 | 9/13/2022 | <0.0020 | <0.0020 | <0.0020 | |
| BED1 | 6/15/2022 | <0.0020 | <0.0020 | <0.0020 | |
| BED1-DUP | 6/15/2022 | <0.0020 | <0.0020 | <0.0020 | |
| BED1 | 3/14/2022 | <0.0020 | <0.0020 | <0.0020 | |
| BED1-DUP | 3/14/2022 | <0.0020 | <0.0020 | <0.0020 | |
| BED1 | 11/29/2021 | <0.0020 | <0.0020 | <0.0020 | |
| PT | 9/15/2021 | 0.0074 | <0.0020 | <0.0020 | |
| BED1 | 9/15/2021 | <0.0020 | <0.0020 | <0.0020 | |
| BED1 | 5/26/2021 | <0.0020 | <0.0020 | <0.0020 | |
| BED1 | 2/25/2021 | <0.0020 | <0.0020 | <0.0020 | |
| PT | 9/28/2020 | 0.013 | <0.0020 | <0.0020 | GAC installed by NJDEP 12/06/2017. |
| BED1 | 9/28/2020 | <0.0020 | <0.0020 | <0.0020 | |

Concentrations are in micrograms per liter (ug/L). Concentrations are rounded by the laboratory and reported to two significant figures. For samples collected prior to 10/1/2013, results for PFOA are reported under the following protocol: ND < LOD < NQ < LOQ where ND = Not Detected, NQ = Not Quantifiable, LOD = Limit of Detection, LOQ = Limit of Quantitation; the LOD/LOQ may have varied by instrument and quarter. For samples collected after 10/1/2013, samples are reported to a reporting limit (RL) of 0.0050 ug/L for PFOA. For samples collected after 6/30/2016, each target compound RL is 0.0020 ug/L. J = Analyte present, reported value may not be accurate or precise; UJ = Not detected, reporting limit may not be accurate or precise; B = Not detected substantially above the level reported in the laboratory or field blanks. Samples identified as BED1 were collected after the first carbon bed. Samples identified as BED2 were collected after the second carbon bed and represent the treated water. All other samples collected were prior to Chemours treatment. Samples identified with -D or -DUP are duplicate samples. Starting with the 3Q20 samples, the samples are analyzed by USEPA Method 537.1. Prior to 3Q20, the samples were analyzed by a modified method 537. QREP = Qualification Re-Evaluation Program. OMM = Operation, Maintenance, and Monitoring. PWS = Public Water Service. NJDEP = New Jersey Department of Environmental Protection.

Table 3. Residential Granular Activated Carbon (GAC) Treatment Systems Removed or Transferred Ownership– Chemours Chambers Works, Deepwater, New Jersey

| Field Sample ID | Date | PFOA | PFOS | PFNA | Comments |
|----------------------|------------|---------|---------|---------|--|
| Location: 471 | | | | | |
| PT | 7/11/2022 | 0.012 | 0.0029 | 0.0096 | GAC removed 01/26/2023 at owner's request. Home is going to be demolished for warehouse development. Well decommissioned according to NJ Data Miner. |
| BED1 | 7/11/2022 | <0.0020 | <0.0020 | <0.0020 | GAC removed 01/26/2023 at owner's request. Home is going to be demolished for warehouse development. Well decommissioned according to NJ Data Miner. |
| BED1 | 5/23/2022 | <0.0020 | <0.0020 | <0.0020 | |
| BED1 | 2/28/2022 | <0.0020 | <0.0020 | <0.0020 | |
| BED1 | 11/22/2021 | <0.0020 | <0.0020 | <0.0020 | Carbon Changeout 12/22/2021 - 5yr. |
| PT | 9/9/2021 | 0.019 | 0.0039 | 0.015 | |
| BED1 | 9/9/2021 | <0.0020 | <0.0020 | <0.0020 | |
| BED1 | 6/4/2021 | <0.0020 | <0.0020 | <0.0020 | |
| BED1 | 3/10/2021 | <0.0020 | <0.0020 | <0.0020 | |
| BED1 | 11/16/2020 | <0.0020 | <0.0020 | <0.0020 | |
| PT | 9/21/2020 | 0.019 | 0.0054 | 0.016 | GAC installed by NJDEP 10/03/2016. |
| BED1 | 9/21/2020 | <0.0020 | <0.0020 | <0.0020 | |
| Location: 473 | | | | | |
| BED1 | 5/12/2022 | 0.0026 | <0.0020 | <0.0020 | GAC removed 12/06/2022 at owner's request. Home demolished for warehouse development. Well decommissioned according to NJ Data Miner. |

Concentrations are in micrograms per liter (ug/L). Concentrations are rounded by the laboratory and reported to two significant figures. For samples collected prior to 10/1/2013, results for PFOA are reported under the following protocol: ND < LOD < NQ < LOQ where ND = Not Detected, NQ = Not Quantifiable, LOD = Limit of Detection, LOQ = Limit of Quantitation; the LOD/LOQ may have varied by instrument and quarter. For samples collected after 10/1/2013, samples are reported to a reporting limit (RL) of 0.0050 ug/L for PFOA. For samples collected after 6/30/2016, each target compound RL is 0.0020 ug/L. J = Analyte present, reported value may not be accurate or precise; UJ = Not detected, reporting limit may not be accurate or precise; B = Not detected substantially above the level reported in the laboratory or field blanks. Samples identified as BED1 were collected after the first carbon bed. Samples identified as BED2 were collected after the second carbon bed and represent the treated water. All other samples collected were prior to Chemours treatment. Samples identified with -D or -DUP are duplicate samples. Starting with the 3Q20 samples, the samples are analyzed by USEPA Method 537.1. Prior to 3Q20, the samples were analyzed by a modified method 537. QREP = Qualification Re-Evaluation Program. OMM = Operation, Maintenance, and Monitoring. PWS = Public Water Service. NJDEP = New Jersey Department of Environmental Protection.

Table 3. Residential Granular Activated Carbon (GAC) Treatment Systems Removed or Transferred Ownership– Chemours Chambers Works, Deepwater, New Jersey

| Field Sample ID | Date | PFOA | PFOS | PFNA | Comments |
|----------------------|------------|---------|---------|---------|---|
| BED2 | 5/12/2022 | <0.0020 | <0.0020 | <0.0020 | GAC removed 12/06/2022 at owner's request. Home demolished for warehouse development. Well decommissioned according to NJ Data Miner. |
| BED1 | 2/14/2022 | <0.0020 | <0.0020 | <0.0020 | |
| BED1 | 11/9/2021 | <0.0020 | <0.0020 | <0.0020 | |
| PT | 8/23/2021 | 0.040 | 0.0058 | 0.016 | |
| BED1 | 8/23/2021 | 0.0026 | <0.0020 | <0.0020 | |
| BED2 | 8/23/2021 | <0.0020 | <0.0020 | <0.0020 | |
| BED1 | 6/1/2021 | <0.0020 | <0.0020 | <0.0020 | |
| BED1 | 2/12/2021 | 0.0024 | <0.0020 | <0.0020 | |
| BED2 | 2/12/2021 | <0.0020 | <0.0020 | <0.0020 | |
| BED1 | 11/30/2020 | 0.0027 | <0.0020 | <0.0020 | |
| BED1-DUP | 11/30/2020 | 0.0031 | <0.0020 | <0.0020 | |
| PT | 9/29/2020 | 0.058 | 0.0045 | 0.0076 | GAC installed by NJDEP 04/18/2018. |
| BED1 | 9/29/2020 | <0.0020 | <0.0020 | <0.0020 | |
| Location: 600 | | | | | |
| BED1 | 1/5/2022 | <0.0020 | <0.0020 | <0.0020 | GAC removed 02/02/2022 at owner's request. Permanent bottled water. |
| BED1-DUP | 1/5/2022 | <0.0020 | <0.0020 | <0.0020 | GAC removed 02/02/2022 at owner's request. Permanent bottled water. |

Concentrations are in micrograms per liter (ug/L). Concentrations are rounded by the laboratory and reported to two significant figures. For samples collected prior to 10/1/2013, results for PFOA are reported under the following protocol: ND < LOD < NQ < LOQ where ND = Not Detected, NQ = Not Quantifiable, LOD = Limit of Detection, LOQ = Limit of Quantitation; the LOD/LOQ may have varied by instrument and quarter. For samples collected after 10/1/2013, samples are reported to a reporting limit (RL) of 0.0050 ug/L for PFOA. For samples collected after 6/30/2016, each target compound RL is 0.0020 ug/L. J = Analyte present, reported value may not be accurate or precise; UJ = Not detected, reporting limit may not be accurate or precise; B = Not detected substantially above the level reported in the laboratory or field blanks. Samples identified as BED1 were collected after the first carbon bed. Samples identified as BED2 were collected after the second carbon bed and represent the treated water. All other samples collected were prior to Chemours treatment. Samples identified with -D or -DUP are duplicate samples. Starting with the 3Q20 samples, the samples are analyzed by USEPA Method 537.1. Prior to 3Q20, the samples were analyzed by a modified method 537. QREP = Qualification Re-Evaluation Program. OMM = Operation, Maintenance, and Monitoring. PWS = Public Water Service. NJDEP = New Jersey Department of Environmental Protection.

Table 3. Residential Granular Activated Carbon (GAC) Treatment Systems Removed or Transferred Ownership– Chemours Chambers Works, Deepwater, New Jersey

| Field Sample ID | Date | PFOA | PFOS | PFNA | Comments |
|-----------------|----------|---------|---------|---------|---------------------------|
| PRE | 8/4/2021 | 0.11 | 0.017 | 0.018 | GAC installed 10/27/2021. |
| POST | 8/4/2021 | <0.0020 | <0.0020 | <0.0020 | GAC installed 10/27/2021. |

Concentrations are in micrograms per liter (ug/L). Concentrations are rounded by the laboratory and reported to two significant figures. For samples collected prior to 10/1/2013, results for PFOA are reported under the following protocol: ND < LOD < NQ < LOQ where ND = Not Detected, NQ = Not Quantifiable, LOD = Limit of Detection, LOQ = Limit of Quantitation; the LOD/LOQ may have varied by instrument and quarter. For samples collected after 10/1/2013, samples are reported to a reporting limit (RL) of 0.0050 ug/L for PFOA. For samples collected after 6/30/2016, each target compound RL is 0.0020 ug/L. J = Analyte present, reported value may not be accurate or precise; UJ = Not detected, reporting limit may not be accurate or precise; B = Not detected substantially above the level reported in the laboratory or field blanks. Samples identified as BED1 were collected after the first carbon bed. Samples identified as BED2 were collected after the second carbon bed and represent the treated water. All other samples collected were prior to Chemours treatment. Samples identified with -D or -DUP are duplicate samples. Starting with the 3Q20 samples, the samples are analyzed by USEPA Method 537.1. Prior to 3Q20, the samples were analyzed by a modified method 537. QREP = Qualification Re-Evaluation Program. OMM = Operation, Maintenance, and Monitoring. PWS = Public Water Service. NJDEP = New Jersey Department of Environmental Protection.

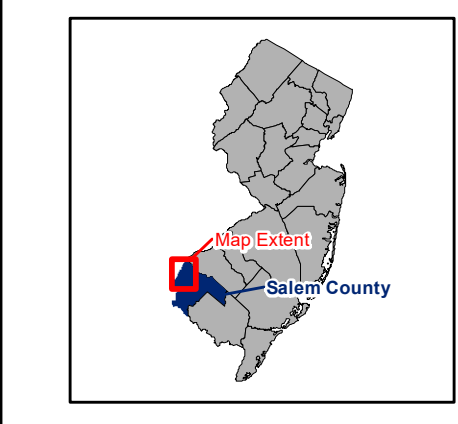
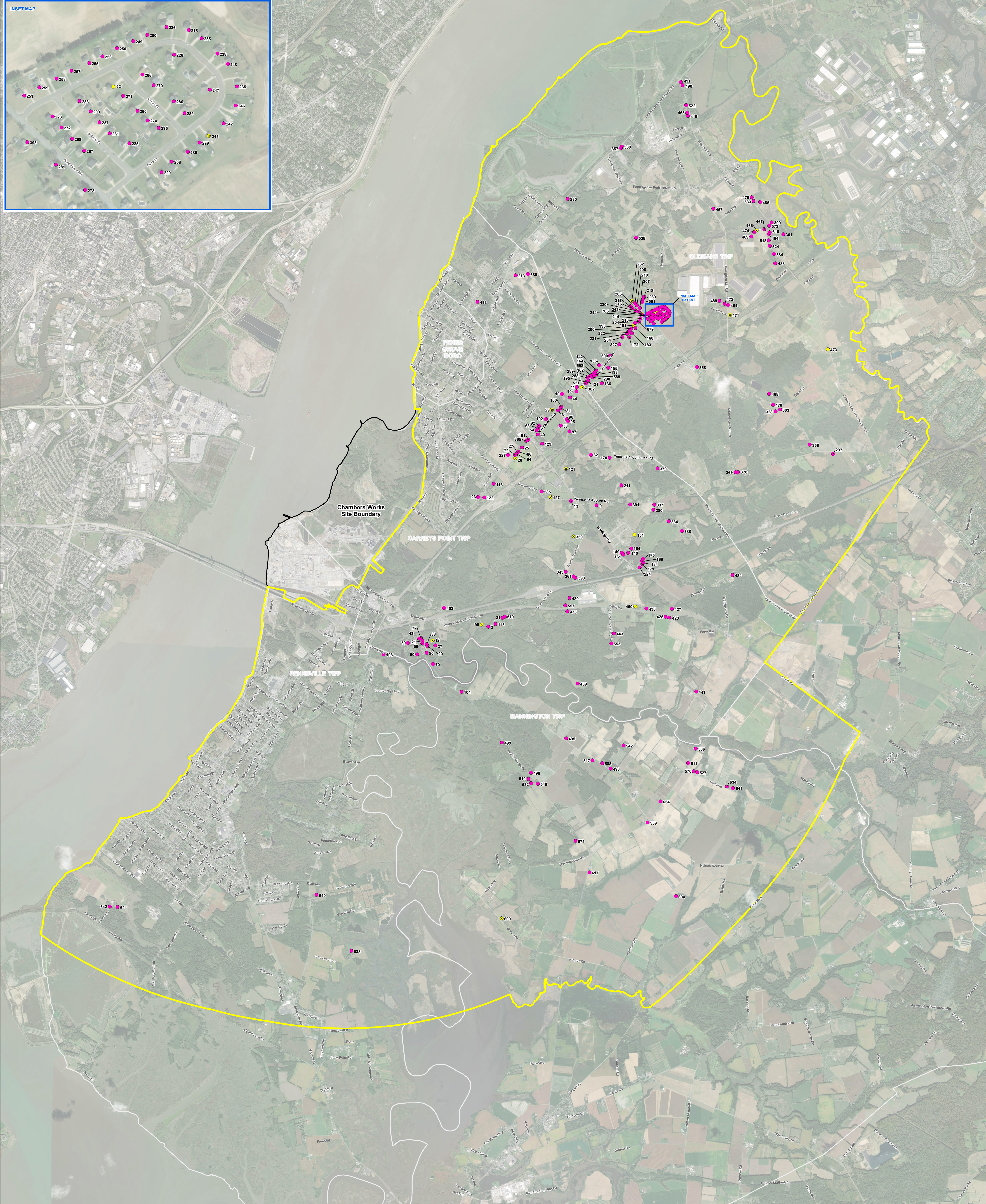
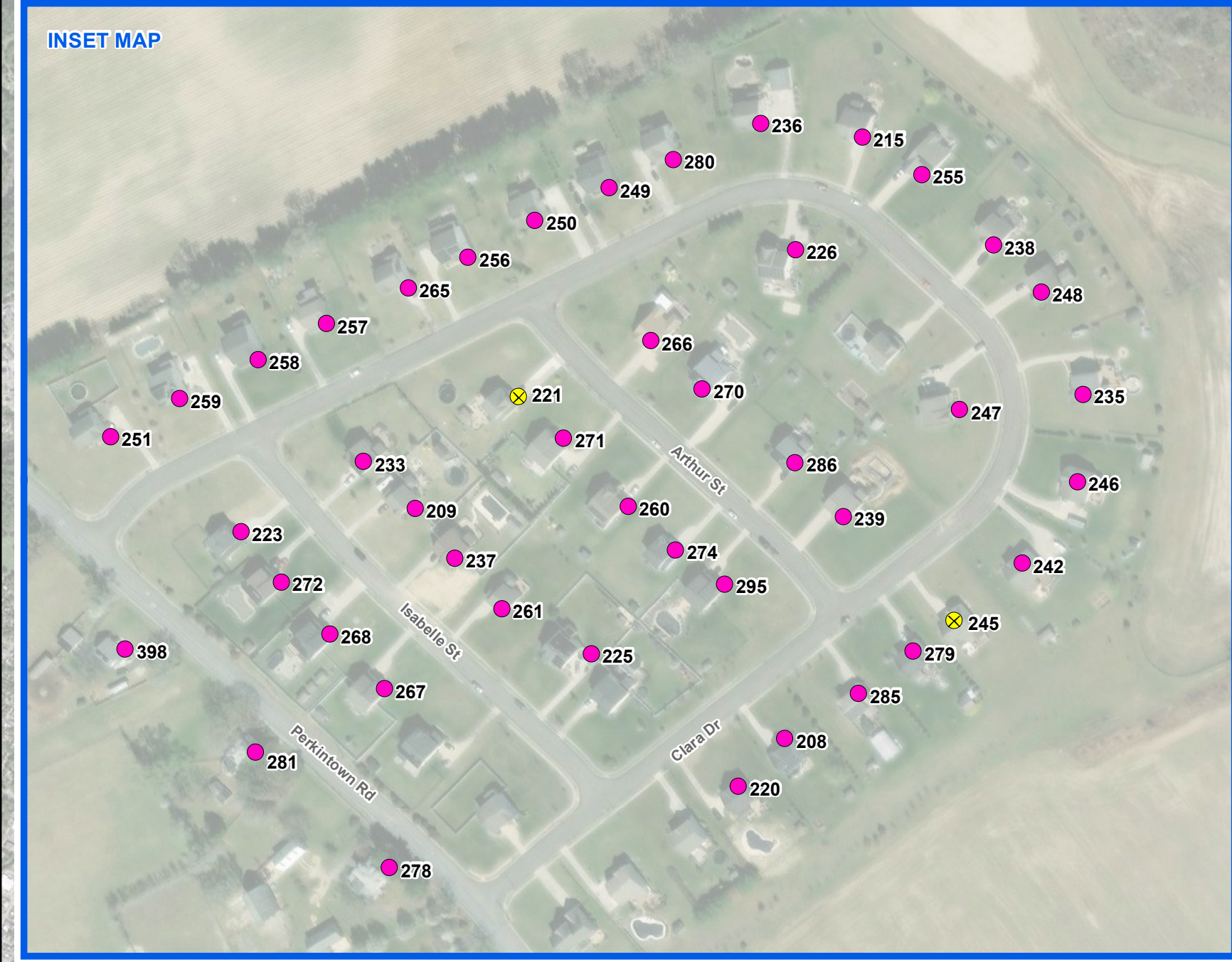

- LEGEND**
- GAC System Currently Installed
 - GAC System Removed or Ownership Transferred to Homeowner
 - Current Investigation Area
 - ▭ Property Boundary
 - ▭ Municipal Boundary

Notes:
 This figure shows the location of all residential granular activated carbon (GAC) systems that were installed and which are now included in Chemours' Operation, Maintenance, and Monitoring (OMM) program, or were installed and later removed by Chemours, or were installed and later ownership was transferred to the homeowner, near the Chambers Works site in Deepwater, New Jersey as of September 30, 2023. See Table 1 for information on each GAC system installed. See Table 2 for available perfluorooctanoic acid (PFOA), perfluorodecanoic acid (PFDS), and perfluorododecanoic acid (PFDA) results for each location where a GAC system is installed. See Table 3 for available PFOA, PFOS, and PFNA results for each location where a GAC system was installed and later removed or was installed and later ownership was transferred to the homeowner.

Maxar 2020 Aerial Source: Esri, DigitalGlobe, GeoEye, Earthstar Geographics, CNES/Airbus DS, USDA, USGS, AEX, Getmapping, Aergrid, IGN, IGP, swisstopo, and the GIS User Community.

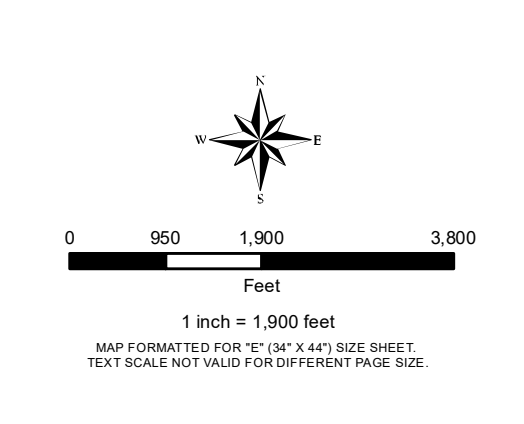

AECOM
 248 Chapman Road
 Suite 101
 Newark, DE 19702

EVERGREEN RESIDENTIAL GRANULAR ACTIVATED CARBON (GAC) SYSTEMS LOCATION MAP

| | |
|-------------------------|--|
| PROJECT NUMBER: 23005 | PROJECT TITLE: CHEMOURS CHAMBERS WORKS COMPLEX DEEPWATER, NEW JERSEY |
| ISSUE NUMBER: 006/97560 | DATE: 10/25/2023 |
| DRAWN BY: N. DEPOSE | CHECKED BY: C. DUFFY |
| DESIGNED BY: K. BROGAN | SCALE: 1 |